WEATHER
Tonight, Clear
Thursday: Sunny, Warmer

Victoria Times

TODAY'S NEWS TODAY
Classified 386-2121
News 382-3131

90th YEAR, No. 27 ★★ VICTORIA, B.C., WEDNESDAY, JULY 11, 1973 15 CENTS DAILY, 20 CENTS SATURDAY

Mayday! . . . Then 121 Died

At least 121 of the 134 people aboard the Brazilian jetliner died when it crashed into an onion field and burned during an approach to Orly field in Paris today. The pilot was approaching Orly for an emergency landing when he crashed. He had just radioed that there was a fire aboard the 707 and had been cleared for priority landing.

6 Foreign Steel Men Eye B.C.

Trade Minister Gary Lauk today said he has negotiated with a total of six foreign firms who are interested in establishing a steel mill in British Columbia.

Lauk said three of the firms are based in Japan, two in West Germany and the other is the British Steel Corporation.

The minister said one of the Japanese firms, Mitsui and Co. (Canada) Ltd., proposed a "very cursory, undetailed" plan for a steel mill.

British Steel Corp. discussed with Premier Barrett last month the possibility of sending a team to B.C. to conduct a feasibility study into a steel mill in the province.

Lauk said he has set-up a team consisting of his deputy and other departmental staff to put together information on the proposals presented by the six interested foreign firms.

He plans to discuss the proposals at length with Premier Barrett and other B.C. cabinet ministers before deciding which firm will be authorized to set-up a steel mill.

Lauk would not confirm he has had discussions with another Japanese firm, C. Itoh and Co. (Canada) Ltd. on a small scale steel plant for the province.

But a spokesman for the company said it has approached the provincial government with a basic plan for the steel plant.

The trade minister maintained the interest expressed by British Steel Corp. has kept the British firm at the top of B.C.'s priority list.

But he said the largest potential stumbling block in the way of establishment of any type of steel mill in B.C. will be ecological considerations.

He said the government will have to convince British Columbians that a steel mill is necessary for secondary industrial expansion, even though steel mills are considered to be one of the worst polluters.

"If we can't convince them there won't be a steel mill," Lauk said.

If the mill was not built, however, he said, the province would be entirely dependent on resource industries at a time when these industries must be supplemented by secondary development.

Such a proposal as that made by British Steel which involves a direct reduction process eliminates 60 per cent of the pollution ordinarily connected with a steel mill operation, Lauk said.

GOV'T SHARES IN FEED FIRM

DAWSON CREEK (CP) — The government has become a 29-per-cent minority shareholder in a $1 million farmer-owned alfalfa cubing plant to be located in this northern community next spring.

Richard Johnson, president of newly-formed South Peace Dehy-Products Ltd., said Tuesday the government has become the company's 48th shareholder with financing arranged through a credit union and a government supported guarantee.

"We had to raise $100,000 and the government has supplied a guarantee for the balance," he said.

The government also holds a seat on the board of directors and that position is being filled by Jack Dobbs, a provincial district agriculturalist who is also company vice-president.

Agriculture Minister Dave Stupich, travelling with the legislature's agriculture committee, said here the government wants to expand forage production.

He said the government gave an initial contribution of $40,000 and the balance would likely be guaranteed by the Industrial Development Corporation.

About 30 persons were expected to be hired on a payroll of more than $150,000.

'Progress Killing Us'

By JACK SCOTT, Times Staff
(Fourth of a Six-Part Series)

TOKYO — It may just be that the sanest man in this nation is a handsome, quiet-spoken, 38-year-old philosopher named Yoshiomi Tamai who believes it's time the Japanese stopped running and started living.

Tamai's mother was killed in a traffic accident in 1965. She became one more figure in some appalling statistics. An average of 20,000 people are killed and 900,000 injured on the roads of Japan every year. In the years since 1946 there have been 300,000 Japanese dead, nine million hospitalized. There are today more than 100,000 orphaned children in Japan who have lost both parents through car accidents.

Tamai, then a business writer, decided to devote his life to fighting the private motor car and aiding its victims. His last eight years have been spent in writing, broadcasting, speaking and organizing demonstrations against a culture centred, as this one is, on the automobile. He founded a Society For Educational Aid to Traffic Orphans, raising money for scholarships.

Out of this work there developed a wider philosophy that Tamai calls "Yukkurism," loosely translatable as "the doctrine of a leisurely pace."

He told me about it one day this week in the Society's fund-raising headquarters in central Tokyo, a building embedded in the traffic roar — a traffic, by the way, that, in this city alone, claims some 600 victims annually.

"Our struggle has moved from the automobile into the industrial and social foundations of the Japanese society," Tamai said. "We need to show the dangers not merely in the insane speed of our cars, but the insane speed of our economic growth. We need to think, slowly, of the fate of humankind and the earth. If we keep on going at this pace it will lead to the destruction of the human race in the 21st century. Our only hope is to de-accelerate the speed of industrial growth and the growth of population."

Asked if Tamai saw this as a danger throughout the world.

"A world problem, certainly," he agreed, "but peculiarly a Japanese problem. It's part of our nature to do things too restlessly, too impatiently, too intensely. We've become a factory archipelago for the world with the highest, fastest economic growth of any nation. But what we've tragically lost is the contemplative way of life. We have been swept into an age of crazy consumption and materialism."

Tamai tells you proudly that when the newspaper Sanke Shimbun polled its readers on the philosophy of "Yukkurism" a full 70 per cent were for a slower way of life. He's had as many as 50,000 followers on the leisurely walks he leads through Tokyo to make his point. More than half his adherents are said to be women and Tamai believes that only the housewives of the nation can make his crusade a success.

Materialism, brought about by an industrial miracle that's made this the world's third leading trading country and will surely make it the richest nation of all within 10 years, is the one abiding psychological hang-up in today's Japan. An Asiatic people, weaned on the philosophy that riches are not the road to happiness, is now faced with a hypochondria of the national character.

Nowhere is it more evident than in the purchases of the product that has done most of all to create this affluence and that Yoshiomi Tamai sees as the symbol of decadence and decline.

One in every four Japanese now owns an automobile. The probable figure within the next five years will be one in three. Five million of the 7.3 million cars that Japan's 11 major auto producers will roll off their assembly lines this year will be sold right here in Japan.

Continued on Page 11

Colcel Mills Wildcat

PRINCE RUPERT (CP) — The kraft and sulphite mills at the Watson Island site of Canadian Cellulose near Prince Rupert shut down this morning as dayshift crews refused to cross a picket line set up by members of the powerhouse crew Tuesday night.

The powerhouse workers, frustrated by the lack of response to local issues being negotiated, want to know who they are dealing with and who is in control of the mill since the June 30 provincial government takeover.

The wildcat strikers turned back the night shift and morning crews in an attempt to force management to provide answers to local issues that have become bogged down in bull-session negotiations.

The strike, not sanctioned by the executive of Local 4 of the Pulp and Paperworkers of Canada, was instigated by 11 members of the powerhouse crew, who appear to have the support of union membership as two shifts have refused to cross the line.

The Local 4 president, the corresponding secretary and two union officers were at the mill site by Tuesday night and advised pickets the actions were illegal, but the line remained.

According to pickets, the next move is up to the government or mill management.

Mel McLeod, manager of northern pulp operations, said this morning, "we consider the strike illegal and have been in touch with individual union executive members who disclaimed any knowledge of the strike. We understand the picket line was set up to protest the progress of bull sessions on particular items such as safety and training."

Rail Strike 'Probable'

OTTAWA (CP) — A conciliation board has apparently failed in efforts to bridge a contract dispute between 11 railways and 57,000 non-operating employees, and a national rail strike is probable by the last week of July, union sources said today.

Federal Labor Minister John Munro received the report of the conciliation board chairman, Mr. Justice Craig Munroe of the British Columbia Supreme Court, Tuesday night. The railway workers will be legally entitled to strike by next Tuesday.

TANK AGAIN SPRINGS RADIOACTIVE LEAK

RICHLAND, Wash. (UPI) — The Atomic Energy Commission reported Tuesday that high level radioactive waste has leaked again from a storage tank in eastern Washington.

The AEC said about 1,500 gallons of radioactive waste is missing from one of the 151 storage tanks. Most have been in use for 20 years.

About 115,000 gallons was reported missing from the Hanford tanks last month.

The AEC said that as in the case of the earlier losses, the waste material was expected to seep into the ground only a few feet below the bottom of the tank.

The radioactive waste would remain at least 150 feet above underground streams and do not pose a serious threat to human and animal life, a spokesman said.

Liddy Acts 'Not Overt'

Times News Services

WASHINGTON — John Mitchell defended today his decision not to order the immediate arrest of G. Gordon Liddy when Liddy first unveiled a plan for political espionage involving crimes such as the Watergate break-in.

At the start of the second day of cross-examination of Mitchell by the Seate Watergate Committee, Sen. Daniel Inouye (D — Hawaii), pressed the former attorney-general on that point.

Inouye said that at the same time in early 1972 that Mitchell was listening to — and by his testimony discouraging — Liddy's scheme, the U.S. justice department under Mitchell's direction was seeking to prosecute militant Catholics for plans no less illegal than Liddy's.

Inouye noted that the first discussions of what became Watergate involved a proposal to kidnap anti-war activists.

He noted that at the same time the justice department was pressing conspiracy charges against Daniel and Philip Berrigan, both Roman Catholic priests, and others accused of discussing the possible kidnapping of Henry Kissinger.

That case ended with acquittals on the conspiracy counts.

The Hawaii senator asked whether there was any difference between the two cases.

Mitchell said there was, that there were overt actions in the Berrigan case and that no overt action ever was taken on the Liddy plan that envisaged kidnaps.

Inouye also asked whether Mitchell had considered whether it was fair to the Democrats or to the U.S. people to keep from them the facts of Watergate.

Mitchell said that had crossed his mind many times.

But he said he did not believe then, and does not believe now, that the president should be accused of any transgressions.

Mitchell said he did not tell Nixon of the proposals because "I presumed and had every reason to believe that these matters were over and done with, were through, and that was the end of them.

"The matter had not been approved, it was not going to be approved, and that was the end of it," he said.

Much of what Mitchell said today reiterated his testimony of Tuesday.

Mitchell said he sought to shield the re-elected Nixon from Watergate facts because he did not want to "cast a

Continued on Page 2

Shaky Dollar Gains

LONDON (UPI) — The American dollar climbed upward today for the third consecutive day on world money markets, but signs of uncertainty crept in.

"Trading is still nervous with no evidence of any central bank intervention," said a dealer for the London brokerage firm of Samuel Montagu.

The dollar actually slipped back slightly in mid-day trading in Paris and Brussels. On most other markets, however, the dollar continued a slow climb after months of continual slides.

Dealers said today's improvement in dollar rates was fuelled by Tuesday's announcement of a massive $6.25 billion line of credit for the U.S. Federal Reserve Board, available for use to prop up the dollar as needed.

Dealers and bankers were at odds as to whether government banks actually have stepped into the markets or whether they were keeping intervention in reserve.

NEWS BRIEFS

Temperature Tops 102 at Lethbridge

LETHBRIDGE (CP) — An all-time record high temperature of 102.6 degrees was set for the city Tuesday by a mass of hot air that left Southern Alberta sweltering. The temperature in Medicine Hat was 101, Brooks 96 and Pincher Creek 96. Previous all-time record for Lethbridge was 102.4 degrees, set July 19, 1960.

'Subvert Israel'

BEIRUT (AP) — An Arab guerrilla chieftain called Tuesday for creation of a "central underground Palestinian movement to subvert Israel from within."

Observers noted it was the first time a guerrilla leader has called on Israeli Jews to join the Palestinian liberation movement.

New Terror

BELFAST — More bombs and rockets exploded in Northern Ireland today and authorities reported that terrorists have begun another letter-bomb campaign.

Refit Under Way

MONTREAL (CP)— Canadian Vickers Ltd. announced today the federal government has awarded the company a $1,800,000 contract to refit the Halifax-based HMCS Skeena.

Work on the destroyer escort Skeena began last week and is scheduled for completion in November.

Plea to Kremlin

WASHINGTON (WP) — Bangladesh has appealed to the Soviet Union to divert some of the wheat it's buying from the United States to help avert a severe Bengali food shortage.

WAR OF THE KNIVES

VANCOUVER (CP) — There is a knife "war" in progress on Vancouver streets.

Police say the war, still small-scale but raging fiercely, is between narcotics pushers and small-time drug pedlars. It started when the pushers began using knives to "rip off" the lowly pedlars of their illegal wares and profits. The pedlars countered by arming themselves for protection.

It is all part of a situation which has developed since laws against begging and carrying knives were removed from the Criminal Code, a police spokesman said Tuesday.

The drug-knife war and the presence on the streets of gangs of begging youths who display knives to intimidate passers-by, have prompted City Council to consider adopting a bylaw to ban the carrying of knives on city streets.

The situation is growing progressively worse, police said, particularily since thugs can flaunt their weapons openly without fear of arrest.

From January to the end of June this year, there were 52 cases of attempted murder and wounding in Vancouver. Of those, 35 involved knives. A total of 31 such offences involving knives were reported in 1972.

INDEX

	Page
Births, Deaths	37
Classified	37-44
Comics	30
Entertainment	28
Family Section	25-27
Finance	8, 9
Prairie News	33
Sports	14-17

$300-a-Day LCB Salary

Salaries for the three new members of the B.C. Liquor Board have been set by the cabinet in an order-in-council released today.

Chairman Neil Davidson is to receive $300 per day taken up by meetings of the board, while the other two members, Joe Miyazawa and Pia Tofini, are to get $175 per day.

City Stores Running Out of Fresh Fish

Greater Victoria stores are rapidly running out of fresh fish as the strike against British Columbia's fishing industry begins to have an effect at the retail level.

Some stores have already run out of fresh fish and others are running short.

Canada Safeway district manager J. F. Fidler said: "We just don't have any fresh fish any more in Victoria."

Other shops are either out or almost out of fresh fish. Some had good stocks of frozen fish, while others had none.

Fishermen's Market in Colwood, owned by Coast Shellfish, a non-union fish plant, said the strike hadn't affected it. But Satellite Fish Company of Sidney expected to be "out of everything soon."

Restaurants and fish and chip shops were faring better.

Gordon Schoor, local president of the Canadian Restaurant Association, said "Off hand I'd say the strike will have no effect. Most of us just stockpiled."

That's what he did, laying in eight tons of seafood before the strike began last Friday. He expects the supply, frozen in a cold storage company, will last three weeks.

Fish and chip shops — and there are 30 of them in Greater Victoria — also appeared to be faring well.

"They warned us of the strike so a lot of us stocked up," said Edward Brady, president of the Van Isle Association of Fish Fryers.

"I'm good for five weeks. I'd say two to three weeks most shops could last. If the strike were to end tomorrow, I'd have a red face."

Striking members of the United Fishermen and Allied Workers Union, meanwhile, are making plans for public sales of fish next week.

Victoria UFAWU leaders were meeting today to consider details of the public sales, including participation in the coast-wide plan.

The sales could begin as early as Tuesday, if details are worked out, and prices will be "very close to our asking price in the bargaining position," said Elgin (Scotty) Neish, secretary-treasury of UFAWU Local 24.

"It would be a good chance for the public to stock up their deep freezers," he said.

Proceeds from any sales,

Continued on Page 2

Energy Before Pollution?

Times News Services

WASHINGTON — The Nixon administration is considering a two-year postponement of federal clean air standards as part of a campaign to ease the U.S. energy crisis.

William Simon, deputy treasury secretary and head of the administration's oil policy committee, said he has been consulting with the Environmental Protection Agency for the past month to see where the standards set in the Clean Air Act of 1970 could be relaxed.

He told the House commerce committee the problem lies in the act's provisions forcing manufacturing plants to switch from burning high forcing manufacturing plants to switch from burning high sulphur coal oil and requiring automobiles to install anti-pollution devices which reduced gas-burning efficiency.

Simon, who recommended the standards be postponed for two years, warned that the U.S. would be emmerging from a summertime gas shortage only to face a shortage of home heating oil this winter.

The U.S. government also has launched a nationwide investigation of the pricing and supply policies of the oil industry from the wellhead to the filling station.

Acting on the basis of a preliminary survey that uncovered violations of the latest price freeze in the petroleum industry, the cost of living council announced "a comprehensive monitoring system" that could lead to "swift enforcement action . . . against the producer, the refiner, the wholesaler or the person who sells gasoline at the pump."

At the same time, five major oil companies were served with subpoenas by a federal grand jury in Los Angeles looking into their pricing and marketing practices in the western states going back to early 1969.

Some good news in the fuel situation came from the American Automobile Association. In its sixth weekly fuel report, the AAA said gasoline had become slightly easier to obtain and gas station dealers were more optimistic about the fuel situation than in past weeks.

The survey showed that 46 per cent of the polled stations were operating normal hours and letting motorists buy as much gas as they need compared with 43 per cent last week.

POLICE FIRING APPEALED

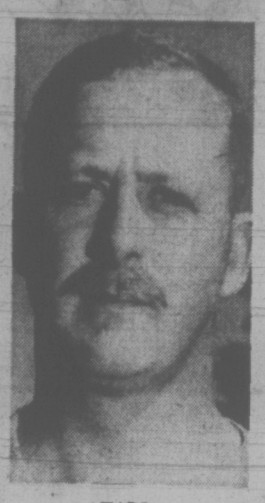

EARL

The Labor Relations Board has filed a notice of appeal against a B.C. Supreme Court decision to uphold the dismissal of Central Saanich policeman James Earl.

A judgement handed down by Mr. Justice Victor Dryer June 27 has concerned police unions throughout the province.

Earl was dismissed by the Central Saanich Police Commission Jan. 15 for an unsatisfactory work record.

Following a two-day hearing May 24, the Labor Relations Board order Earl reinstated with full back pay of $3,600.

Dryer quashed the order, ruling the board had no jurisdiction to hear the matter.

The court held that a policeman is not an employee as defined in the Labor Relations Act, so an employer-employee relationship between the commission and Earl did not exist. The board, therefore, had no jurisdiction.

The Labor Relations Board feels the judge was incorrect in making that ruling.

The board also claims in the notice of appeal that Dryer incorrectly interpreted a section of the Labor Relations act limiting "the decision-making power" of the board.

The board further claims the judge wrongly ignored the authority of the board to make orders binding persons outside the categories of employer and employee.

No date has been set for the appeal.

Liddy's Treatment Defended by Mitchell

Continued from Page 1

pall over the second term . . ."

And he repeated that during the campaign itself, he did not tell Nixon of political and official involvement or cover-up for fear the president would insist on strong action and damage his own re-election chances.

"I did not believe, and to this day I believe that I was right, in not involving the president in any of these subject matters . . ." he told the committee.

He said re-election of Nixon was uppermost in his mind.

And after Nixon's landslide victory, Mitchell said, "I was quite confident that the White House would take care of the problem or at least the officials there to the point that it wouldn't happen again . . ."

Martha Mitchell, meanwhile, saying she was phoning from Washington, D.C., "where I'm staying with my husband," told UPI early today that her husband was being completely honest with Senate investigators.

"I'm standing completely beside him because I know he's telling the truth," she added.

Before resuming his testimony today, Mitchell chatted with a group of reporters who encircled him. He was asked if he would have told Nixon about the cover-up if the president had asked him.

"If he'd asked me, I would have told him," Mitchell replied.

Another reporter wanted to know if Mitchell had told the committee all he knew concerning Watergate.

"I haven't volunteered a thing," he said. "I'm up here to answer questions, not make a statement."

The committee had arranged to have an executive session prior to the public hearing today to discuss Nixon's refusal to give members access to presidential papers that might bear on Watergate. But the meeting was called off without immediate explanation.

Referring to the White House refusal to supply the documents, chief counsel Samuel Dash told reporters: "Obviously we've reached a point where they've decided it not appropriate to cooperate."

According to Senate sources, the difficulty in understanding what role Nixon may have played has been compounded by his refusal to appear before the committee or to supply White House documents formally sought by the committee.

Senate sources said it is virtually certain that the committee will vote to subpoena the documents, thus setting the stage for a possible constitutional struggle between Nixon and Congress.

In a related development, former presidential assistant John D. Ehrlichman has told Watergate investigators that he approved a year ago the raising of a "defence fund" for the five men arrested in the burglary and bugging of the offices at the Democratic National Committee on June 17, 1972.

In an interview with the staff of the senate select Watergate committee, Ehrilichman said he authroized Herbert Kalmbach, who was then President Nixon's personal lawyer, to raise the money.

He said former presidential counsel John Dean told him that Mitchell wanted him to approve the project.

Ehrlichman, who is expected to testify before the committee later this month, also said that he borrowed $20,000 from Kalmbach as a personal loan during the past year.

. . . FISH

Continued from Page 1

after deducting expenses, would go into the local and provincial strike funds.

Members of the Pacific Trollers' Association, meanwhile, were setting sail for the fishing grounds today. The association compises owner-operators who consider themselves independent businessmen and are not part of the UFAWU strike.

The troller boats, which fish with lines rather than nets, will begin fishing springs and coho at daybreak Thursday and take all their produce to American ports, said PTA manager Merv Ellis.

One hundred trollers from Vancouver and Nanaimo sailed past Victoria overnight on their way to the west coast of Vancouver Island and just over 100 Victoria boats were preparing to sail today.

Ellis said the PTA boats will be taking 200,000 pounds a day to American ports "and none to Canada at all."

He also said fish taken to American markets "won't come back to B.C. It may be exported from the U.S. to Japan. All the fish we are taking is lost to Canadians forever. They'll never, ever see it again."

Ellis said the one-week idle period for trollers while interim marketing arrangements were worked out meant "we lost 1.4 million pounds of fish worth just over $1 million."

Victoria PTA director Stockwell Day said fishermen would be making shorter trips than usual, bringing in catches after four to six days instead of the usual 10 to 12 days.

Day said UFAWU members, who have branded the PTA as strikebreakers, should be grateful the trollers will be selling to competitors of the strike-bound companies.

In the strike itself, UFAWU fishermen were to complete voting tonight on the last price offer by the Fisheries' Association of B.C. and negotiators for UFAWU shoreworkers were meeting association representatives today in a bargaining meeting over wages and conditions in a new contract.

Quick Meeting

Times News Services

SAIGON — The International Commission of Control and Supervision met for only 13 minutes today then adjourned because of Canadian insistence that no routine business be conducted until two Canadian officers missing for two weeks are returned by the Viet Cong.

It was the second regular meeting of the commissioners at which no work was done as Canadian Ambassador Michel Gauvin attempted to put pressure on the Viet Cong by restricting ICCS business.

Meanwhile, authorities were awaiting word from the Viet Cong on the location of the officers and two ICCS employees who fell into Viet Cong hands June 28.

BOMBER DOUSES MILLSTREAM BLAZE

A two-acre forest fire in the Millstream area was extinguished late Tuesday by a Canso water bomber, B.C. Forest Service officials said today.

The bomber made three drops over the area one mile north of the Island Highway and about three-quarters of a mile west of Thetis Lake Park after officials received the fire call about 1:30 p.m.

Cause of the fire which was under control about two hours later is unknown. No homes were endangered.

the weather

The strong ridge of high pressure building over western B.C. promises sunny weather for most areas today and Thursday. A weak onshore circulation will maintain some cloudiness over the outer coast however. Temperatures which reached the lower ninetics in the southern interior Tuesday afternoon will be about 15 degrees cooler today but there will be a warming trend in most parts of the province on Thursday.

DOMINION PUBLIC WEATHER OFFICE
5 A.M. FORECASTS
Valid until Midnight Thursday

Greater Victoria: Today, mainly sunny. Winds westerly 15. Thursday, sunny and a little warmer. Highs today, upper sixties. Lows tonight about 50. Highs Thursday 70 to 75.

Greater Vancouver, East Vancouver Island: Today mainly sunny. Winds occasionally rising to westerly 15. Thursday, sunny and a little warmer. Highs today in the upper sixties near the water and in the mid seventies inland. Lows tonight 45 to 50. Highs Thursday in the lower seventies except near 80 inland.

North and West Vancouver Island: Today, mostly cloudy, becoming sunny this afternoon. Winds rising at times to westerly 15. Thursday, mainly sunny. Highs today near 60 along the coast and about 70 inland. Lows tonight, upper forties. Highs Thursday in the lower sixties except mid-seventies inland.

TEMPERATURES

Yesterday			
Victoria	69	51	—
Normal	67	52	—
One Year Ago			
Victoria	59	49	.14
Across the Continent			
St. John's	77	50	—
Halifax	78	60	.17
Montreal	76	58	.47
Ottawa	72	56	.64
Toronto	83	56	—
North Bay	72	44	—
Churchill	69	47	—
The Pas	80	60	—
Thunder Bay	73	46	—
Kenora	76	59	—
Winnipeg	81	60	—
Brandon	85	57	—
Regina	87	68	trace
Saskatoon	86	70	—
Prince Albert	81	65	—
N. Battleford	87	68	—
Swift Current	96	74	—
Medicine Hat	101	67	—
Lethbridge	103	65	—
Calgary	91	50	—
Edmonton	81	50	trace
Penticton	93	47	—
Cranbrook	90	60	—
Castlegar	96	56	—
Vancouver	71	47	trace
Prince Rupert	58	50	.63
Prince George	69	42	.09
Mackenzie	61	46	.24
Nanaimo	72	40	—
Kamloops	86	47	—
Revelstoke	85	57	—
Fort Nelson	69	51	.42
Peace River	78	47	.32
Whitehorse	64	48	.14

U.S. Temperatures: Chicago 91, 66; Minneapolis 87, 62; Anchorage 69, 51; Detroit 85, 58; Mexico City 75, 54; Seattle 69, 54; Spokane 94, 48; Portland 78, 52, San Francisco 68, 53; Los Angeles 72, 63.

World Temperatures: Rome 86, 63; Paris 79, 61; London 75, 61; Berlin 75, 54; Amsterdam 64, 59; Brussels 80, 62; Madrid 90, 68; Moscow 64, 54; Stockholm 77, 64; Tokyo 88, 77.

CITY'S WEATHER RECORD

Sunshine, July	71.5 hrs.
Last July	115.1 hrs.
Normal (30 years)	101.8 hrs.
Sunshine, 1973	1,259.4 hrs.
Last Year	1,073.9 hrs.
Normal (30 years)	1,179.0 hrs.
Precipitation, July	.15 ins.
Last July	.37 ins.
Normal (30 years)	.20 ins.
Precipitation, 1973	6.18 ins.
Last Year	16.91 ins.
Normal (30 years)	12.39 ins.

Sunrise, Sunset Thursday
(Pacific Daylight Time)
Sunrise 05:24 Sunset 21:15

TIDES AT VICTORIA HARBOR
(Tides listed are Pacific Standard Time)

	H.M. Time	Ft. Ht.	H.M. Time	Ft. Ht.	H.M. Time	Ft. Ht.	H.M. Time	Ft. Ht.
11	06.40	1.8	17.00	8.0	18.20	8.0	21.25	8.6
12	07.20	1.6	17.30	8.0	19.00	8.0	21.55	8.6
13	07.55	1.4	18.10	8.0	19.40	8.0	22.40	8.5
14	08.30	1.3	18.30	7.8	20.30	7.8	23.40	8.4
15	09.05	1.3	18.40	7.6	21.00	7.6		
16	00.45	8.2	09.40	1.5	19.10	7.5	21.25	7.2
17	01.45	7.9	10.10	1.7	19.10	7.4	22.25	6.8
18	02.30	7.4	10.40	2.1	18.55	7.4	23.20	6.2
19	04.05	6.9	11.10	2.7	18.35	7.6		

TIDES AT FULFORD HARBOUR
(Tides listed are Pacific Standard Time)

	H.M. Time	Ft. Ht.	H.M. Time	Ft. Ht.	H.M. Time	Ft. Ht.	H.M. Time	Ft. Ht.
11	08.10	2.5	17.05	10.4	21.10	9.7		
12	00.20	10.0	08.45	2.2	17.35	10.7	22.05	9.7
13	01.05	9.9	09.25	2.0	18.05	10.9	22.55	9.6
14	01.50	9.9	10.00	1.8	18.35	10.9	23.25	9.5
15	02.45	9.8	10.35	1.8	19.00	10.9	23.55	9.2
16	03.40	9.7	11.10	1.9	19.20	10.9		
17	00.35	8.7	04.15	9.4	11.40	2.2	19.40	10.9
18	01.10	8.1	05.10	9.0	12.15	2.8	19.55	10.9
19	01.55	7.4	06.10	8.5	12.45	3.6	20.15	10.9

EDDY'S JULY clear-away

Summer DRESSES

Sizes 5 to 24½ in cottons, fortrels, prints . . . all easy care fabrics, prints and plains. Regular from 10.95 to 39.95.

July Clearaway 1/3 TO 1/2 OFF

PANT SUITS

Fortrel, plains, checks, prints and 2-tones in sizes 5 to 44. 2 and 3-piece styles.

July Clearaway 1/3 TO 1/2 OFF

PANT COATS

Orlon, camel and wool, all weathers, velvet. Sizes 5 to 44. In plaids, plains and tweeds. Reg. 19.95 to 39.95. 1/3 OFF

July Clearaway

SUMMER SLIMS

All colours, 100% polyester plains, plaids and checks. Fortrels and blends, regular pull on, high waist, plain and cuffed. Sizes 8 to 44, reg. from 9.95 to 19.95.
July Clearaway ..... 1/3 OFF

Blouses and Pant Tops

Stretch cotton, arnel, fortrel, seersucker prints, plains, stripes and dots. Sizes 10 to 20. Reg. from 5.95 to 18.95.
July Clearaway ..... 1/3 to 1/2 OFF

CAPES

In plains and checks, wool and polyester and orlon. Small, medium and large. Reg. 39.95 to 45.00. July Clearaway ..... 1/3 OFF

Downtown BONUS DAY

This FRIDAY and SATURDAY

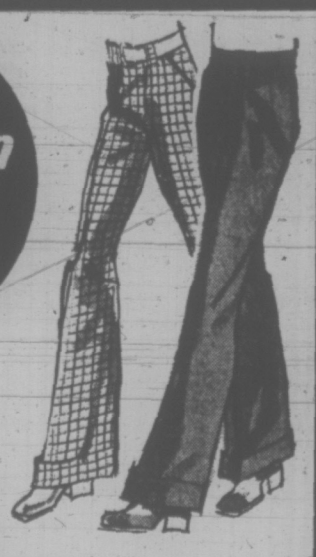

MEN'S BAGGIES

150 pair in tweeds, seersucker, poly-wool checks, twill and hopsack and brushed denim. Sizes 26 to 36. Reg. to 19.95.
BONUS DAYS 5.99

BOYS' PANTS

First quality twills, brushed denim, cords and denim. Cuffed bags and flares. Sizes 7 to 12 and 14 to 18. Reg. to 9.98.
BONUS DAYS 3.99

PLAN-A-COUNT

Use your FREE and EASY PLAN-A-COUNT with NO interest and NO carrying charges to pay.

★ Remember . . . we're still looking for a new name for PLAN-A-COUNT. Winning name will receive $100 merchandise scrip at Eddy's . . . doubled to $200 if the winner has a Plan-A-Count with a balance on it, or has used one in the past year. Contest closes this Saturday.

ON, OVER and UNDER DOUGLAS

CHILDREN'S WEAR

Upstairs at Eddy's

SQUALL JACKETS

Boys' and girls' jackets, nylon, flannelette lined, with hoods. Some with pants to match. Assorted colours, sizes 12 to 24 months and 2 to 6. ..... 1/3 OFF

GIRLS' PANT SETS AND SIZZLERS

Also hot pants. In plaids, prints and plains.
Sizes 3 to 6x ..... 1/3 OFF

T-SHIRTS

Girls' and boys' T-shirts, cotton and nylon. Short sleeves, crew necks and collars. Plains, prints and plains, button and zipper fronts. Sizes 12 to 24 months and 2 to 14.

1/3 OFF

BLUE JEANS

Flares and cuffed, snap and zipper fly. Reg. to 5.98.

July Clearaway

2.94

Eddy's FOR MEN WOMEN AND CHILDREN

Oil Hike Blamed On World Costs

OTTAWA (CP) — World oil prices rather than rising production costs have been the prime factor behind increasing Canadian prices for petroleum products, Energy Minister Donald Macdonald told the Commons Tuesday.

This long has been the assessment of the New Democratic Party but NDP Leader David Lewis said later it was the first time Macdonald was "forthright enough to admit it" in the House.

NDP energy critic T. C. Douglas (Nanaimo-Cowichan-The Islands) firing a series of questions at the minister, said oil companies are taking advantage of higher United States prices to boost prices in this country and "gouge Canadians" for the privilege of using their own oil.

Macdonald called Douglas "a great demagogue" but conceded that international prices mainly have been responsible.

Douglas said Imperial, the largest oil refiner in Canada, has jacked up gasoline prices four times since November. The government should act immediately to enforce a two-price system — one rate for domestic products and a higher rate for export sales.

Macdonald said federal-provincial negotiations that could lead to a two-price system have been undertaken but no agreement has been reached.

He said extensive negotiations are necessary before any such decision is made because it would involve "major restructuring" of the country's oil industry.

He seemed to suggest that the government may have made up its mind in favor of a two-price system but his remarks were cut off by opposition interruptions.

"So long as we seek to sell the Canadian product abroad I think we should get the best price for that commodity, and until we have a two-price system I think it is inevitable . . ."

He did not complete the sentence.

Tht NDP has proposed a three-point program to protect the country from repercussions of a world energy shortage, particularly in the U.S.

The program calls for a two-price system, controls for exports and removal of the Ottawa Valley line that divides Canada into two energy markets — the east portion served by offshore oil, largely from Venezuela and the Middle East, and the west by domestic suppliers.

Export controls already have been imposed by the government. It restricted crude oil exports in February and slapped stiff controls last month on the foreign sale of refined petroleum products, especially gasoline.

No crude oil or gasoline exports are allowed now unless approved by the National Energy Board.

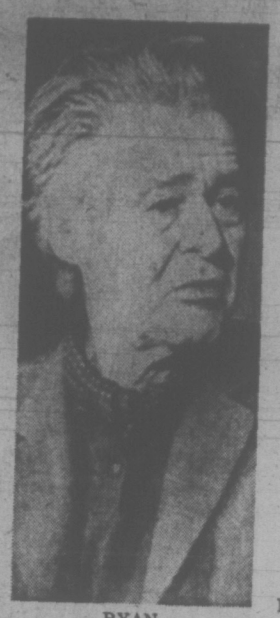

RYAN

ROBERT RYAN DEAD

NEW YORK (UPI) — Actor Robert Ryan, who worked as a sandhog, a sewer digger and a ranch hand before attaining success as a Hollywood leading man, died today at New York Hospital. He was 59.

Although hospital authorities declined to reveal the cause of death, Ryan had a history of cancer problems and had undergone an operation for the affliction last year.

After playing bit parts in summer theater in the New York area, in 1941 Ryan got his big opportunity as a leading man to Tallulah Bankhead in "Clash by Night." One year later he made his motion picture debut in "Bombardier."

Cherry Swoop 'Utter Theft'

KELOWNA (CP) — The B.C. Fruit Board under RCMP observation Tuesday halted the packing house operation of Allied Growers Ltd. near here and seized an estimated 10 tons of cherries being readied for shipment to Alberta.

Fruit board chairman Nigel Taylor of Kelowna said the fruit was being packed and stored in what he claimed was an unlicensed packing house contrary to provisions of the B.C. Fruit Marketing Act.

But Fred Riger, Allied general manager and one of 10 shareholders in the company, called the move "theft, utter theft."

"Every person involved in the moving of these cherries will be charged with theft," Riger said.

The cherries were taken to a licensed Kelowna packing house, and will be sold through other means, Taylor said. Proceeds would be returned to Allied Growers.

Riger said he saw the move as a direct followup to the board's attempted stopping last week of a convoy of trucks which transported cherries to Vancouver.

INQUEST JULY 17 ON AIR CRASH

A Sidney plane crash which claimed four lives June 20 will be investigated at an inquest on July 17.

Sidney coroner Gordon Gerry said today he has received a report from Ministry of Transport officials who examined the plane after it crashed within a half-mile of downtown Sidney.

Four Burnaby residents — George Anderson, 51, his wife Anne, 47, Elmer Sendrup, 48 and his wife Dorothy, 48 were killed.

Gerry said the inquest will be held at Sidney municipal hall at 7:30 p.m.

NOTICE

ROYAL COMMISSION OF INQUIRY INTO THE USE OF PESTICIDES AND HERBICIDES

The Government of The Province of British Columbia

(Public Inquiries Act, R.S.B.C. 1960, Chapter 315)

TAKE NOTICE that pursuant to the Public Inquiries Act that His Honour The Lieutenant-Governor in Council has been pleased to appoint the following persons, namely:

Cortland J. G. Mackenzie, M.D. (Chairman)
William K. Oldham, Ph.D. P.Eng.
William D. Powrie, Ph.D.

Commissioners to make inquiry into and concerning:

(a) the control of the use of pesticides and herbicides,

(b) animal and plant pest control mechanisms,

and to report their findings and recommendations to the Lieutenant-Governor in Council in accordance with the Act. AND FURTHER TAKE NOTICE that hearings by the Royal Commission of Inquiry in the Use of Pesticides and Herbicides will be held at central locations throughout the Province. The inaugural meeting was held in Vancouver, Tuesday, July 3, 1973, at this meeting the following schedule of additional hearings for the summer was announced:

(a) Vancouver July 25, 26, 27
10:30 a.m.-1:00 p.m.
2:30-4:30 p.m.
Evenings as required — Room 604 Pacific Centre

(b) Nanaimo August 6, 7, 8
10:00 a.m.-12:00 noon
2:00-5:00 p.m. — Court House

(c) Kelowna August 20
10:00 a.m.-12:00 noon
2:00-5:00 p.m. — Dept. Agriculture Conference Room

(d) Kamloops August 22
10:00 a.m.-12:00 noon
2:00-5:00 p.m. — Court House

(e) Prince George August 24, 25
10:00 a.m.-12:00 noon
2:00-5:00 p.m. — Court House

(f) Victoria August 30, 31
10:00 a.m.-12:00 noon
2:00-5 p.m. — Law Courts

Evening sessions will be held if required. Dates and locations of further meetings will be announced in due course. AND FURTHER TAKE NOTICE that those intending to make submissions to the Commission are required to:

(a) Write immediately to the Secretary at the address below and inform him of such intention and thereafter

(b) Prepare a brief to be forwarded in five copies to reach the Secretary at the address below.

(1) by 12:00 NOON July 18, 1973 for Vancouver hearings

(2) by 12:00 NOON July 30, 1973 for Nanaimo hearings

(3) by 12:00 NOON August 13, 1973 for Kelowna, Kamloops, Prince George and Victoria hearings.

July 4, 1973.

Brig. Gen. E. D. Danby (Ret.), Secretary
Royal Commission of Inquiry into the Use of Pesticides and Herbicides
P.O. Box 46302
Vancouver 8, B.C.

SPECIAL PURCHASE!

MacTac

Decorate almost anything with beautiful MacTac self-adhesive decorator vinyl. Take advantage of this special 8 yard roll, economically priced. Good selection of beautiful patterns.

3.99 8 yard x 18" roll

Pre-Pasted Washable Wallpaper

Cover your walls beautifully with a good quality, washable wallcovering. Choose from a wide selection of patterns for any room in your home. Double rolls only.
Regular Price 2.98

1.98 Double Roll

Save on Quality Trelspar Paints

INTERIOR LATEX gives walls or ceilings a rich, smooth finish, 62 custom colours.

4.97 Gal.

REDWOOD WOODSTAIN has a quality, alkyd base to protect and beautify wood.

4.47 Gal.

TRELSPAR FINISHES for other parts of your home include: Semi-Gloss Enamel; High Gloss Enamel; White Oil or Latex based housepaints & Grey Porch & Floor Enamel. One low price.

5.97 Gal.

Save $3 Per Gallon On Resolac Paint

Interior latex covers beautifully. Excellent quality finish in your choice of hundreds of colours
Regular Price 9.49 Gal.

6.49 Gal.

Semi-Gloss Enamel has a tough scrubable finish. Available in your choice of colour at no extra cost.
Regular Price 10.49 Gal.

7.49 Gal.

HOUSE PAINTS

T.P.V. housepaints are here at a special low price. Stock up now. Available in both Latex and Oil Base. White only.

3.97 Gal.

Woolco DEPARTMENT STORES Division of F. W. Woolworth Co. Ltd.

Personal Shopping Only, Please! We Reserve the Right to Limit Quantities!
TOWN AND COUNTRY SHOPPING CENTRE, DOUGLAS STREET and SAANICH
OPEN MONDAY to FRIDAY, 10 a.m. to 10 P.M. Saturday, 9 a.m. to 10 p.m.
IF YOU TAKE AWAY OUR LOW PRICES YOU'VE GOT A REGULAR DEPARTMENT STORE

Woolworth

TOWEL ★ A ★ RAMA

TERRIFIC $ BUY $

JULY 12-14

Dish Towels — Whisk Dry Terry, fringed ends, a lovely assortment of bright colours — **.53**

Face Cloths — 100% cotton, size 12"x12", assorted colours — **3/.99**

Terry Beach Towels — Regatta stripe, 100% cotton, size 30"x60", colours Gold, Blue, Melon, Green — **1.77**

Man Size Towels — Solid colours, 100% cotton, hemmed ends — **3.33**

Beach Towels — Woven floral jacquard, designs Lion, Arabesque, Abstract; size 30"x60" — **3.33**

Bath Towels — Assorted designs and plain, assorted colours, fringed ends or hemmed ends — **1.86**

Dish Cloths — 5 to a package. A terrific buy at — **.99**

Bath Towels — Terry sheer, size 36"x68", colours Forsythia, Lavender — **4.99**

Cotton Terry Towels — Woven bright stripes on White ground, size 27"x54", colours Blue/Turquoise, Green/Lime, Melon/Yellow — **1.88**

Face Cloths — Love In Bloom pattern, colours Blue, Rosebud, Florida Orange, Purple — **.89**

Bath Towels — Jacquard patterned, colours Blue, Rose, Pink; fringed ends, size 22"x42" — **1.99**

Hand Towels — Love In Bloom pattern, colours Blue, Rosebud, Florida Orange, Purple — **1.69**

Bath Towels — Fringed ends, jacquard patterns, colours Green, Gold, Blue, Orange; size 25"x42" — **2.29**

Bath Towels — Fringed ends, size 20"x40", solid colour, floral print, woven stripe, assorted colours — **.99**

Tea Towels — Pure linen prints, guaranteed fast colours, size 19"x30" — **2/.88**

Kitchen Towels — Pretty Rose pattern, assorted colours, hemmed ends, size 22"x40" — **.88**

Tea Towels — 3 to a package, special value — **.76**

Face Cloths — Jacquard pattern in Gold, Avocado, Rose, Blue — **2/1.46**

Bath Towels — Jacquard patterns, colours Rose, Pink, Blue; sizes 22"x40" — **2.46**

Beach Towels — Assorted patterns and colours — **2.66**

Beach Towels — Assorted patterns and colours — **1.99**

Woolworth ...because you can't fool a woman.

USE THESE CARDS IN WOOLWORTH STORES ACROSS CANADA

Victoria Times

WEDNESDAY, JULY 11, 1973

GORDON BELL, Managing Editor | STUART UNDERHILL, Publisher | BRIAN TOBIN, Editor

Green Light for Blanshard

The provincial government announcement that the controversial Blanshard Street extension will at last be built comes not only as a matter of immense satisfaction to the people of this community but also as an essential move to relieve what is becoming a critical traffic situation at the northern entrance to the city.

The years of duplicity by the earlier Social Credit government, during which the city was encouraged to construct its share of the six-lane thoroughfare along Blanshard and Rose streets to the municipal boundary at Tolmie Road, left the whole plan for a second northern artery at a standstill. When the time came for the provincial government to extend the roadway through Saanich territory to link up with the Pat Bay Highway or the Trans-Canada Highway, there was a complete abandonment of the project.

The government's plans were pushed onto the back shelf, queries as to progress of the program were met with bland negatives and counter-queries as to "what program?" It was a runaround of major proportions for which no adequate explanation has been forthcoming to this day.

Gradually, in the absence of any indication of the government's intentions, various parcels of land along possible routes of the extension were sold and devoted to other uses. The inevitable result has been that any surface extension could take place only at the expense of serious interference with established private, public and commercial premises — and at a correspondingly greater cost.

The recent meetings between provincial and Saanich authorities have come up with what is an expensive, but apparently thoroughly satisfactory solution. Blanshard Street will be extended to the Saanich and Oak Street intersection, and then be placed underground at the Town and Country parking lot to emerge on the Trans-Canada Highway west of Douglas Street.

The surface intersection at Douglas-Trans-Canada has been carrying traffic of a volume which indicated that some form of overpass would be required in the years to come. The new plan, therefore, will help to solve both problems and greatly ease the flow of traffic through this important point. Presumably access will be provided from the Blanshard route to the Pat Bay Highway as well, and a permanent improvement will be achieved that reflects great credit on Highways Minister Lea and the officials and engineers with whom he has been dealing.

A major step of this nature cannot be carried out overnight. It may be a year before actual construction begins. But the Blanshard bugaboo has finally been laid to rest. Relief is in sight, the Saanich municipal hall and the Centennial library branch have been saved from encroachment by a major highway that would have seriously interfered with these facilities, and the NDP government can gather the plaudits which Mr. Bennett might so easily have won.

Summer Music

For three nights a week until August 10, an event that is rapidly becoming a Victoria tradition unfolds at Heritage Court in the precincts of the Provincial Museum. The Victoria Symphony Orchestra under director Laszlo Gati has begun its second annual season of summer open air concerts. All those responsible, includng the department of public works, are to be be congratulated.

This year's series is more ambitious than the first in that another art is made available to the passing public. In an adjoining building an exhibition of works by talented local artists is on display. But the original concept of bringing music directly to the people remains the same.

A warm rapport has been established between the musicians and audience. There is constant movement as people come and go but it enhances rather than breaks the spell. The smiling tourists stroll by or take a seat on the steps or pavement; small children run or fall asleep; the regulars bring their folding chairs and hate to miss a concert.

One elderly lady who attended nearly every concert last year and hopes to do the same this year despite a long bus ride from Oak Bay summed it up: "I can't think of a more pleasant way to spend a summer evening."

The Tightening Food Chain

Canada's dependency on foreign sources for many products essential to our economy has been underlined by temporary U.S. restrictions on seed protein exports. This week the U.S. clamped export controls on 41 new agricultural products, including edible oils and livestock protein foods.

Industry, Trade and Commerce Minister Alastair Gillespie, in reply to MPs' questions in the House of Commons Friday, said the government is very concerned about the United States move. And Monday night the government acted, widening Canadian export bans on most seed proteins in order to hold prices down.

Canadian poultry and livestock industries have been particularly hard hit by the U.S. export ban. Rising feed costs here have driven poultry prices up as much as three and one half cents a pound at the producer level, and retailers are predicting a possible six cent rise at the consumer level.

It's a disturbing omen. What might happen to Canadian food supplies and prices if the U.S. found it necessary to institute a permanent ban? If some future export restriction included fruits and vegetables in the winter months Canadians would feel the pinch at every meal. In the past Canada has exported meat, lumber and other agricultural products at every opportunity. Occasional shortages and higher domestic prices were accepted philosophically in the interest of our balance of payments and export-oriented economy.

Now it is apparent that our whole agricultural industry could be threatened by shortages abroad. Perhaps it is time Parliament devoted attention to our long-term agricultural policy. This should include encouragement of feed crops for domestic use and research on what vegetable proteins are feasiblle for the Canadian climate.

If poultry and livestock feed become scarce, human food stocks are bound to suffer too. We don't want to end up with a major Canadian industry strangled by a tightening food chain.

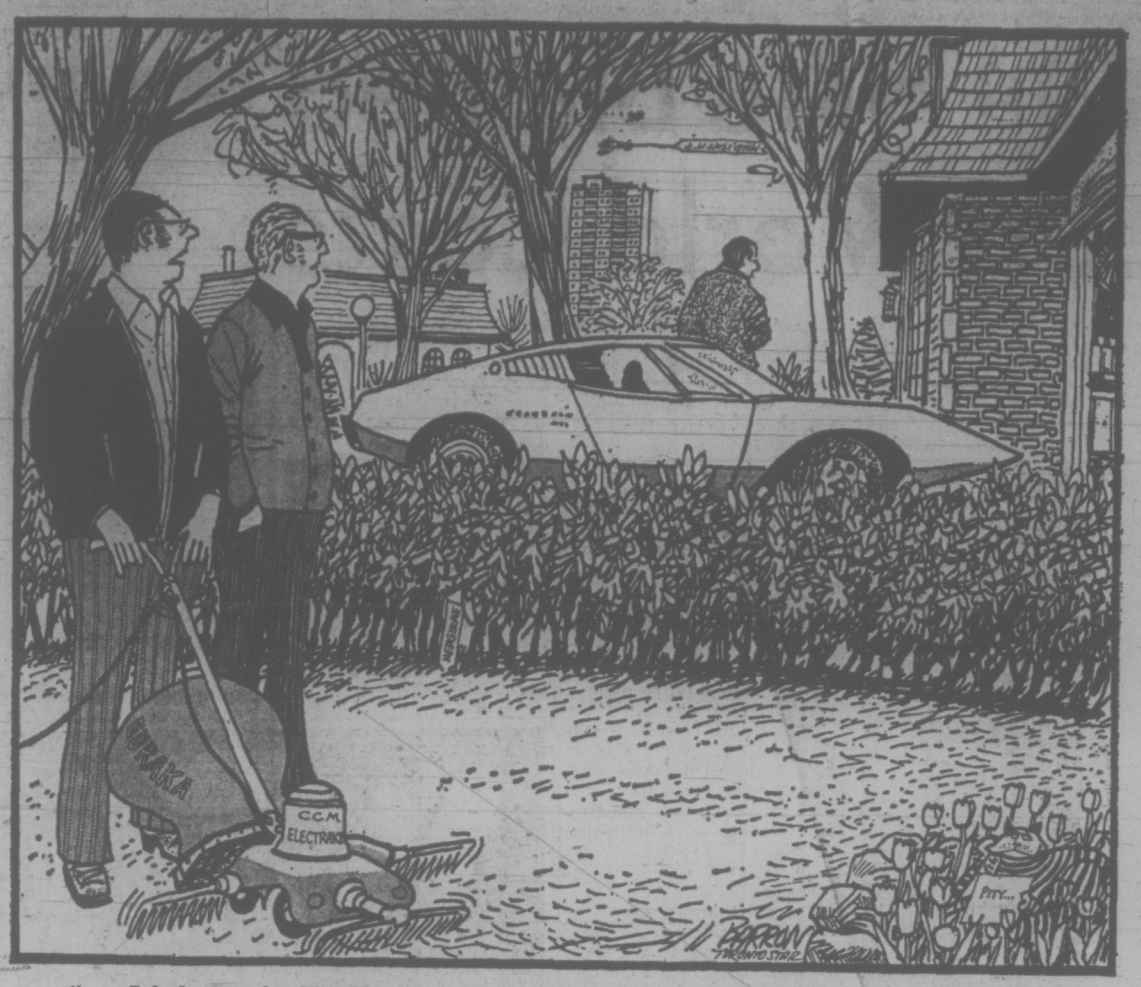

". . . I feel sorry for Haroldson . . . they said beautiful things would happen when he bought a Scabbard 490, but so far nothing has . . . and it's been two months now . . ."

BRUCE HUTCHISON

In the World of Upsidedown

The press, always far behind the news, and even the Central Intelligence Agency and the Mounted Police, have failed to detect the daring espionage mission recently conducted in North America by an agent of the powerful Asian Kingdom of Nostalgia. Through secret channels it is possible to disclose here that the Nostalgian prime minister, Fragile Ali (disguised as an innocent dealer in opium), has returned safely to the capital of Eyesore in the Himalayas with an extraordinary detailed report which astounded old King Lumbago.

"There are no serious problems in America," the prime minister informed his monarch. "A few trivial inconveniences appear now and then but I was assured by the highest officials in Washington and Ottawa that nothing basic has occurred to halt the perpetual rise in the standard of living."

"I can hardly believe it," said the King.

General Happiness

"Neither could I until I read the budgets of the American and Canadian governments and listened to the speeches of their leaders. No, the facts of ever-increasing prosperity, luxury and general happiness are fully documented by statistics.

"At the moment, to be sure," the prime minister added, "a shortage of oil irritates the American people but they are solving that minor problem by typically ingenious measures. Since gasoline is scarce, they're building some 12 million new automobiles this year — a brilliant inspiration.

"Ah, but that's only the first step in a larger strategy. Since America depends on vast oil imports from the Middle East and the Arab sheiks are becoming excessively rich and rather difficult, the United States is planning to sell them control of General Motors. Then they'll have to keep exporting oil in order to maintain their American automobile industry."

"Clever," said the King. "Diabolical."

"Yes, but the Canadians are even more diabolical. A cunning statesman named Bryce Mackasey has given Parliament nothing less than a flash of genius. To solve the unemployment problem, he explained, Canada must bring in a massive flow of poor, uneducated immigrants who will take the lowly jobs that no decent Canadian will take.

"As Mackasey says, these jobs are beneath the Canadians' proper dignity. They rightly prefer to be unemployed. So, generation after generation, Canada will import unskilled foreigners to do the hard work, promote economic growth, improve the human quality of life and increase the population. And everybody knows, of course, that all countries desperately need larger populations to increase the demand for goods and thus increase prosperity."

"I wish," said the King, "we could hire Mackasey to solve our problems."

"Unfortunately he's not available. He intends to join the socialist party and overthrow the government if it doesn't follow his sensible advice. Still, we can recruit other men of genius. A fellow

BRYCE MACKASEY
. . . flash of genius.

named John Turner, for instance, has suddenly solved the problem of inflation by discovering that wages have no effect on prices. Apparently he's had no occasion to call a plumber lately, or get his hair cut or his car fixed.

"Admittedly, Turner's cure for inflation may not be quite foolproof because a just society depends on ever-rising consumption of goods, and ever-rising wages must be paid if the goods are to be purchased, and ever-rising costs must have some marginal effect on prices, despite Turner, But that's a mere quibble. As he says, the government has fine-tuned the economy and the music is in perfect harmony at last.

"However, certain insignificant irritations remain, such as the scarcity of soybeans, but then, the North Americans can always eat beef steak instead if they have to. These are small hardships, gladly accepted. The real sacrifice will begin when the people are forced to live without their electric toothbrushes and can openers, or even have to give up their winter holidays in Hawaii.

"But as patriots they'll meet the supreme test of their character. They'll endure anything, so long as the living standard keeps rising, and it certainly is rising fast. The computers prove it every day."

"What's a computer?" asked the King.

"No one really knows, but it's a wonderful device that produces the wrong figures quicker than the human brain — a great improvement. We must bring computers into Nostalgia before we can compete with America in reliable, scientific miscalculation. Yet I have to warn Your Majesty that even with computers America will ultimately face a terrible problem.

"I mean the problem of saturation. Once the economic system puts five or six cars in every garage, once the public gets tired of buying more useless gadgets or bored with travelling through the backward regions of Europe on devalued dollars, then the whole system will collapse."

"A frightening prospect," said the King.

Raw Material Machines

"Never fear, the great economists have solved even that problem in advance. Yes, they're already inventing machines that consume raw materials when the public won't buy manufactured goods. More than that, these new machines will consume the old machines as well and maintain an unlimited market for everything without producing anything. Miraculous, eh?"

"Miraculous indeed," said the King.

"But the Russians and Chinese are still more miraculous. Their superior economic system is so perfectly arranged that it no longer feeds their people. So they save labor by purchasing their food from North America which, naturally, is glad to sell it and thus relieve the shortage at home."

"You know what I think?" asked the King. "I think you're lying. Or else you're as crazy as the North Americans." And he banished the prime minister from Nostalgia for deceiving the Throne. That's why Fragile Ali is now in Ottawa, behind the scenes, disguised as a member of the Economic Council and planning the government's latest industrial strategy.

C. L. SULZBERGER

Token of a Hopeful Mood

DUBLIN — Inauguration of a Protestant to succeed President Eamon de Valera is yet another token of the more hopeful mood in Ireland that, with luck and patience, may lead to an end of the violence that has for so long savaged the North, helped onward by I.R.A. activists from the South.

Erskine Childers, who comes from a religious minority of less than six per cent in this republic, nevertheless represents all the people both in his own mind and in theirs since they elected him chief of state.

Mr. Childers is a short man with dun-colored hair and slate-colored eyes. He constantly smokes a little hooked pipe and speaks beautifully articulated English, notable even in this land where fine speech is admired. He received me, dressed appropriately in green Irish homespun, in the splendid presidential residence at Phoenix Park, an immense country preserve in Dublin's centre.

Full and Rewarding

"I have been a member of the Dail (Parliament) 35 years," he said, "and a Minister for 22 years. I never found my religion had the slightest effect on my political career. The heads of the Protestant church have made it quite clear that Protestants have a full and rewarding life in this country.

"But if election of a Protestant as President can demonstrate to the world at large and especially to the Unionists (Protestant party) of Northern Ireland that we live in an ecumenical state, why then I am very glad. Maybe my election can help dispel the vestigial impressions of some people that we live in a sectarian state. I hope they will now see the light."

Mr. Childers is the second Protestant to head this republic, the first having been Douglas Hyde. But he comes to his post at a moment of peculiar historical importance. The two-thirds Protestant majority in Northern Ireland is now being pushed by its extremists to oppose Catholic equality there and to fight all thought of association with the overwhelming Catholic South, an association that would logically some day lead to unification.

"Probably," says Childers, "my election will have a good effect on people who don't really understand the Irish situation. And I certainly would be delighted if I could help to stress this, perhaps, if my Prime Minister and government

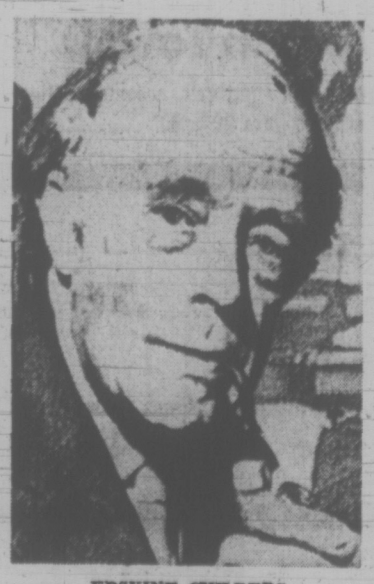

ERSKINE CHILDERS
. . . indirect powers.

were to approve, by inviting people of both communities in the North (Protestant and Catholic) to come and see me for purely social discussions.

"But that must be a governmental decision and I wouldn't want in any way to embarrass the ministers. The President's constitutional powers are extremely limited, you know. But in addition to these, he has certain indirect powers.

"No President so far has participated much in the public life of the country. But I have pledged myself to support all policies and causes that are not politically disputed, especially planning long-range community consciousness of environment.

"During the next 15 years (because of Common Market membership) we will become rich and prosperous and we wish to preserve the national identity and the right environment for the young who will be growing up within that period.

"All governments tend to think of relatively short-term policies but the environment of the younger generation has never received sufficient attention. What will the country be like in 1990? That is what we must plan for. The President should be able to ask people to think about the future."

Peaceful Means

I inquired whether the republics basic policy couldn't be described as seeking Irish unification only by peaceful means. He replied: "There is complete unity of views on this. We have never sought to coerce the one million Unionists in the North to unwillingly join the republic.

"The only new element — supported by the three major parties — is that there must first be a government in the North in which the Catholic and Protestant communities share power. All three of our parties support the basic intentions of the British White Paper" (calling for a political executive in which Ulster's Catholic minority is guaranteed a role).

The attitudes of the British and Irish Republican Governments are thus now clear on this vital issue and the North Irish people, still scarred by violent passions, have held their provincial election as a first step toward this announced goal. Will they now be sensible enough to take the logical second step—away from applied bigotry?

New York Times News Service

Editorial Correspondence

Artistically Speaking

This continuing saga of the Signal Hill "impoverished artist's haven," and especially the censorship of Mexican muralist Luis Merino, requires some critical assessment before such deleterious things as "disillusionment" and "bitterness" in the minds of the artists concerned become a bleeding-heart factor in our reaction to what they produce, namely, their art.

All too often, the "world-does-not-understand - me - and - my-my-feelings-are-hurt" syndrome is used by self-styled artists as a public relations con-line in order to get a reputation. It is probably the oldest ploy used by such characters. They are more than willing to use any old line of propaganda as a sob story in order to justify their lack of desire to face their true existential position, i.e., their second-rate abilities. They would rather do this than get a real job which would require more sustained effort than playing around with the so-called "language of shape and colour" evoked by their elusive feelings about organized society, which are usually negative.

Victoria is a virtual bastion of self-realized and inner-directed individualists who have comprehended the truth of the reality of life on this planet and who definitely do not accept immature, incompetent, or "controversial" works of art just to make life easier for some fly-by-night, carpetbagging self-declared "artists." The struggle in the world of art is the challenge of merciless time and the immortal standards of the highest forms of visual consciousness versus true artistic genius. Why should we settle for the near-great, just because we live on out-of-the-way Vancouver Island?

Two fundamental questions emerge in this affair: Just how serious are these "impoverished" artists at Signal Hill? And, are they capable of making really valuable contributions to our visual heritage, being, evidently, wards of the state?

If Picasso had been a state-supported artist would his genius have flourished like it did? But then, of course, these are times when the state thinks it can do anything.—El Condor

60 YEARS AGO

From the Times of July 11, 1913:

LONDON — Lady Sackville, as proof of her gratitude to the jurors, who established her right to the fortune left her by Sir John Murray Scott, has invited them to tea at Knoll Park, Sevenoaks, Kent, on Saturday. This droll entertainment will permit the jury to inspect the famous country seat and its art treasures which were presented to Lord Sackville by Sir John's generous gift of money before his death. Lady Sackville has asked many friends to assist in entertaining her guests, of whom none are of her station in society, as she said of a lady during the famous trial.

VICTORIA TIMES, established 1884, is published every afternoon except Sunday by the Times Publishers, Limited, 2621 Douglas Street, Victoria, B.C. Second class mail registration No. 0625. All undelivered copies and notices of change of address to be sent to the above address. The Canadian Press is exclusively entitled to reprint the local news published herein.

So Much Spent for So Much Claptrap

By HARRY BRUCE

HALIFAX — The danger is that the whole beastly subject of royalty is itself so boring that even to say it's boring is boring. But the other day I discovered that CBC Halifax alone, just this one outpost of the corporation, accredited no less than 25 technicians to cover the Queen's insipid adventures on Prince Edward Island — and the thought that I helped pay their way over there reminded me that, as a journalistic bore, she's also a stupendously expensive bore. That alone makes her an important bore.

Please understand, Monarchists, restrain that mouth froth. I'm not talking about the good lady herself. I don't even know her. None of us ever will. For all we know, she's as uninteresting as, say, Peter Ustinov or William Buckley on a good night, or Mata Hari.

No, the Queen I'm talking about is the supreme royal personage, the institution, the dispenser of the delicate regal wave, the ornament of the tarmac, the inspector of the troops, the dainty sampler of regional cuisine, the gracious shaker of God knows how many thousands of horny colonial hands, the recipient of maple leaf jewelry.

I'm talking about the Queen as a royal visitor because the royal visit is a symbol, and what it symbolizes is the absolute worst in press and television excess. Royal visits. Never are so many dollars spent by so many agencies of journalism to bring so much claptrap to so many yawning Canadians.

A friend of mine in Halifax once served as what the CBC called an outside broadcaster and he remembers that, before one royal visit in the '50s, the corporation flew him and other outside broadcasters to Toronto for the sole purpose of educating them on such vital matters as the definition of an A-line dress, how to describe fuschia, the significance of protocol, correct use of titles, and the undesireability of getting falling-down drunk in Her Majesty's presence. The whole bunch of them stayed at the Four Seasons on Jarvis St. and had a fine old time on your money and mine.

Were all those cameras necessary?

Sprout Like Spuds

The 25 technicians from Halifax are only a whiff of the media's fragrant investment in royal visit coverage at P.E.I. this summer. From Toronto and Montreal, planes full of CBC personnel and equipment crowd on to the island like huge birds on a small rock. Hoary broadcasters, wise in the immutable ways of every royal visit since long before anyone had ever seen television, move in solemnly to describe the weather where'er she walks. Mobile units, worth hundreds of thousands of dollars each, sprout like island spuds, and the overtime wages of the TV crews flow forth as freely as the government booze at the royal freeloads.

And that's only the CBC on Prince Edward Island. CTV will doubtless be there, too, and assorted radio stations, wire services, the British press, squads of feature writers from the bigger papers across Canada. It's a comment on the essential boringness of the whole extravagant mess that the press people who've covered previous royal visits surely wish they were somewhere else doing something more interesting. Like watching Beat the Clock, or counting the leaves on a big tree.

And yet they're part of the general media campaign to spend grotesque sums of money to tell us about Her Majesty's tulle or organdie or whatever else she's got on her royal back at every public moment of her day or night, to tell us whether or not she lingered over her fiddleheads or finished her fish, to give us the earth-shaking play-by-play of her smiles, frowns, grimaces, eye sparkles and nose wrinklings and to bring to a breathless nation Prince Philip's latest bon mot.

The expenditure might be defensible on the grounds that the people care, the people want the spectacle, the people love their dear Queen. If the media think this, however, they're making the habitual mistake of believing that people who write letters to editors and place phone calls to CBC switchboards really do reflect the whole public's interest in something. Sweet old ladies who remember George V are not the nation. Neither are keen young promoters of monarchist leagues. And, I leap to admit, neither are republicans, separatists or monarchy-baiters.

The point is, most people don't care much. They're not big on state funerals either. They'd rather watch a golf tournament. It's fashionable to argue that the newspapers have bored the people to extinction with the Watergate affair, but I'd bet my Princess Margaret sweatshirt that, if the royal visit coverage is anywhere near as fulsome and fawning as it's been in other tedious times, then newspaper readers will be desperate to bury themselves once more in the incredible intricacies of Washington scandal.

Uncovers No Talent

The money spent on royal visit coverage leaves nothing behind it. It improves nothing. It uncovers no new talent. It brings no significant insight into anything. It helps to solve absolutely sweet boo-all. It just goes and, after it's gone, everything is as it was before. That money is fat enough to finance a permanent institute of studies on how the Queen might do her job well without making royal tours. Then, in future summers, the media could concentrate on things that matter.

The Toronto Star

A WIN FOR COMMUNITY

By RICHARD EDER

LONDON — Oxford Street is the biggest shopping centre in England, and until six months ago it was so crowded that shoppers kept falling off the sidewalks and being hit by buses. Passengers were sometimes hurled to the floor when the buses were braked.

"The most dangerous street in Europe," London planners called it. It was noisy and polluted, and at noon it could take an hour to drive a mile along it, enough to turn a driver into an honorary Neapolitan.

Last December the Greater London Council launched "the Oxford Street experiment," barring all traffic except buses and taxis from a major stretch running from Portman Street to Regent Street, another important artery.

The metropolitan police were afraid the move would freeze London into one large inextricable traffic jam; Westminster Borough authorities said it might spoil Mayfair; hotel and store owners objected that it could hurt trade.

Instead, not only has the experiment succeeded dramatically, but it appears to have overcome many of the apprehensions. In mid-July the London Council is expected to take the first step in making the arrangement permanent by issuing a one-year order to continue it. That opens a formal process of public examination, after which the order can be made permanent.

•

Today, although Oxford Street is no Champs Elysees, it is a far better place to walk in. Two of the eight street lanes have been eliminated to make room for wider sidewalks. Trees have been set out in pots and will eventually be planted. Benches have been installed and are regularly filled with shoppers who have broken down midway between Selfridge's and Marks and Spencer.

Air pollution has decreased sharply. The carbon-monoxide level has dropped from 22 parts per million to 3. Smoke pollution has dropped by a third.

Traffic flows fairly smoothly, with only occasional brief halts. The number of accidents on Oxford Street dropped from 40 in December to 20 in April.

On the other hand, traffic has built up on Wigmore and Grosvenor Streets, to which it was diverted. Because of the diversions and a degree of driver unfamiliarity, the accident rate for the area as a whole has in fact risen. Serious accidents have decreased, however.

The greater congestion in the surrounding streets is the main drawback to the plan, but it has not caused the jams that Oxford Street used to have. R. W. Robeson-Smith, the London Council's chief environmental architect, said that some inconvenience was inevitable.

"There is no spare capacity of roads in London," he said. "One is trying not to be unfair to people who are suffering from a change, but on balance we think the advantages to the community as a whole are in favor."

New York Times

THE SQUEEZE IS ON THE LIBERALS

By ANTHONY WESTELL

OTTAWA — The re-election of the Schreyer government in Manitoba was a victory for mildly progressive liberalism, rather than for socialism.

Premier Ed Schreyer long ago announced that he was not a socialist, but a social democrat. He conceded in a recent interview that the record of his government and his platform for the future might reasonably be described as left-wing liberalism.

This is frightening news for regular Liberals who like to think of themselves as being in the middle of the political spectrum. They see their role being steadily taken over by the New Democrats in many parts of Canada.

At the provincial level, the Liberals are barely a fringe force in British Columbia because the NDP has the reform mandate. In Alberta, they hardly exist. Saskatchewan Liberals survive only as a right-wing opposition to the New Democrats. In Manitoba, they appear to be finished, squeezed betweeen the Schreyer brand of liberalism and the Conservative alternative.

•

Ontario Liberals are fighting for existence, always in danger of falling into third place behind the NDP. Throughout the Atlantic provinces, they remain a potent force — progressive in some areas, conservative in others — at least partly because the New Democrats have not yet developed into an effective party.

It is only in Quebec that the Liberals seem to have an assured future, for reasons of history rather than achievement or ideology.

As long as the Liberals can make this claim to be the spokesman for Quebec, they will have an important role in federal politics. But it is worth noting that the Trudeau government survives only by carrying out what have been identified as NDP policies.

That great politician, Prime Minister W. L. Mackenzie King, used to speak kindly of the old CCF as Liberals-in-a-hurry, creating the impression that there was really no need to vote for those good-hearted but inexperienced reformers of the left. The NDP may now be turning the tables by creating the impression that Liberals are merely go-slow New Democrats.

•

The only people who can fairly object to this NDP encroachment on the Liberals are the real left-wingers, the socialists. They have been without an effective voice in organized party politics since the Waffle movement was suppressed. But there is now talk among the old Wafflers of breaking away from the NDP to form a genuine socialist party.

We may yet hear that great politician, Prime Minister Schreyer, assuring the House of Commons that the handful of socialist members pressing his government for action are merely social democrats in a hurry.

It's Marriage, 2 to 1

RUSSELL BAKER

For a long time I used to slip into my graveside face whenever one of those earnest clods with the sociological cast of mind asked if I was aware that one of every three marriages ended in divorce. They enjoy spoiling your day, people like that, and the sooner you give up and look miserable, the faster they will move on to the next victim.

And anyhow, it sounds like a powerful statistic. One of every three. This figure is usually summoned to clinch an argument that doomsday is upon us in one form or another. Old values dying, family obsolete, relationships between men and women destroying both parties, immorality rampant, permissiveness spreading its evil blight, Communism resurgent, kids don't believe in anything any more—that sort of argument. The gist of television specials and magazine padding, "Is Motherhood All Washed Up?"

In fact, the proposition that the present divorce rate means the game is up for America makes very little sense. What we have here is another instance of statistics misinterpreted by killjoys. Any sensible person with no axe to grind would give a different reading. Looking at the divorce figures, he would point out that a couple married today have two chances out of three of staying married.

★ ★ ★

In race-track terms, marriage is practically a sure thing. In baseball terms, marriage is batting .667, and not even Ted Williams did that well.

When we think about it calmly, it seems surprising that so many marriages endure, for it is not easy to stay married these days. It is all very well for grandfather to go on about how people in his time really meant it when they said "till death us do part." Maybe they did and maybe they didn't, but if they didn't there wasn't much they could do about it.

The social stigma then attached to divorce tended to limit its relieving delights to millionaires, the sort of people who married stage performers, and similar minor species with a contempt for mass opinion.

It was also physically difficult to get divorced. Real people in grandfather's time simply did not go to Nevada. Most of them, if pressed, would have confessed that they did not really believe Nevada existed. Real people got into the Ford and drove into town and drank a Coke and saw a movie, which may have been silent and may have been shown in a tent and may have had a fellow in it who'd gone all the way up there to New York or even Chicago, to which places real people did not go either, any more than real people went to Nevada.

★ ★ ★

So people went onwards into the outermost limits of marriage, even when it was actually the inner circle of hell for them.

Nowadays, it has become almost as hard to stay married as it was, in grandfather's time, to get divorced. Popular magazine articles marinate the senses in literature about the mechanics of seducing other women's husbands and what to wear during the divorce. Many of the old state divorce laws have been rewritten so that one need no longer submit to clownish humiliation to satisfy the statute. Everybody travels everywhere, and often takes advantage of the divorce to vacation in some exotic climate, or vice versa.

Often, of course, the law still allows the wife in the case such money exactions that the husband spends the rest of his days in burlap suits, but if the Women's Liberation movement succeeds even this final deterrent may soon be dissolved. For now, the divorce pauper is a familiar and fashionable man-about town. You see him everywhere, bright-eyed and amusing, entertaining mixed audiences with tales of his court-ordered penury.

Divorce has come a long way since grandfather's time. It is not only accessible to the masses, but also socially acceptable and, in some circles, even fashionable. Who has not been present at a large party when it was discovered that one of the couples present had been married 10 or 15 years? Who has not noticed curious glances aimed at this odd couple? In the embarrassment of their strange singularity, such couples must feel themselves socially backward. Not quite like wearers of white socks perhaps, but odd. Distinctly odd.

★ ★ ★

It would be oversimplifying matters to assert that divorce has now become easier than marriage, but if the trend toward universal birth control continues, with a more intense development of the teeny-weeny little nuclear family, the conventional decision to submit to marriage's discipline "for the sake of the children" will surely become less persuasive.

Marriage is hard, at least according to all the testimony of the poets and philosophers. It has endured probably because it created the family, which has until now been the absolutely essential survival instrument. Nowadays, people seem to be shifting their ultimate loyalty from the family to the state. If Big Brother replaces Mom and Dad, and Alfa Romeo replaces the kids, then logically divorce ought to replace marriage.

People are not logical. That's what's wrong with them. Or, maybe, what's right with them. In any case, the cheering statistic is that between marriage and divorce, it's still marriage, 2 to 1. Therefore, what? Why, obviously—old values still thriving, family still vital, relationships between men and women still sound, morality on the increase, permissiveness on the run, Communism. . . .

New York Times

DATSUN DEMO SALE

SAVINGS OF $401 TO $944!

Over Replacement Price

12 UNITS TO CHOOSE FROM!

'73 DATSUN '610' 2-DR. HARDTOP
★ Automatic transmission
★ Radio-Tape deck combination
★ Paint-guard side mouldings
★ Heavy duty underseal
NEW PRICE $4255
SALE PRICE $3825
SAVE $430

'73 DATSUN '610' 2-DR. HARDTOP
★ Mag wheels
★ Michelin tires
★ Radio ★ Paint stripes
NEW PRICE $4140
SALE PRICE $3595
SAVE $545

'72 DATSUN '510' 2-DR. SEDAN
★ Automatic transmission
★ Radio
★ Paint guard side mouldings
★ Heavy duty underseal
NEW PRICE $3265
SALE PRICE $2549
SAVE $716

'72 DATSUN '510' 4-DR. SEDAN
★ Air conditioning
★ Radio ★ Clock
★ Custom bumper rails
★ Other extras.
NEW PRICE $3539
SALE PRICE $2595
SAVE $944

'73 DATSUN '610' 4-DR. SEDAN
★ Automatic transmission
★ Paint guard side mouldings
★ Heavy duty under seal
NEW PRICE $3870
SALE PRICE $3469
SAVE $401

'72 DATSUN FASTBACK COUPE
★ Automatic transmission
★ Radio
NEW PRICE $3070
SALE PRICE $2295
SAVE $775

'73 DATSUN '1200' 2-DR. SEDAN
★ Automatic transmission
★ Radio
NEW PRICE $2800
SALE PRICE $2395
SAVE $405

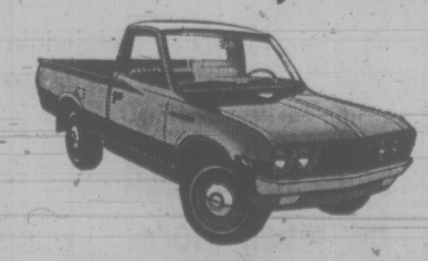

'73 DATSUN "SPORTRUCK"
★ Automatic transmission
NEW PRICE $3115
SALE PRICE $2695
SAVE $420

WHEN YOU GET AROUND TO QUALITY COME AROUND TO

THREE POINT... DATSUN MOTORS LTD.

2620 GOVERNMENT STREET AT HILLSIDE 385-6737

Motor Dealer Licence D 3078

Archives Move to UVic Urged

Archivist Ainslie Helmcken proposed Tuesday that the city archives be turned over to the University of Victoria.

Assuring city council that the collection of records and history would remain the city's property, he said he was making the proposal "so that the archives won't become a burden" on the city government in the future.

Aldermen meeting in committee tabled the proposal without discussion.

Helmcken said he hoped the collection would become the basis of a department of British Columbia history at the university. Students and members of the faculty could be engaged in the continuing cataloguing of the collection, he said.

The city's contribution to the archives — which is now operated as an office of the municipal government — would be through grants. He also suggested that neighboring municipalities might join in the project.

Last month Helmcken suggested the archives be incorporated as a society to permit it to receive grants from senior government and private gifts. He told Tuesday's meeting, the incorporation of a society was still part of the plan he has for the archives.

Theatrebox Cash Backed

Greater Victoria Intermunicipal Committee has recommended a $4,100 grant be given by the four core municipalities to the Theatrebox Society at Open Space.

"This request has been before us for a long time," said chairman Mayor Frances Elford of Oak Bay. "I think one of our problems is that probably no one on this committee has even been over there (to Open Space)."

"Come along any time," responded Open Space director Gene Miller who led the delegation seeking the grant.

2nd Mortgage.

Money you may have forgotten about.

Laurentide and Union Finance consider home improvement one of many worthwhile reasons for borrowing money. If you're a homeowner we can lend you up to $25,000 on a 2nd mortgage. And we have flexible repayment plans. There are no bonuses, no finders fees.

Drop by and talk to us or give us a call. Right now. While it's on your mind.

LAURENTIDE FINANCIAL CORPORATION LTD.
UNION FINANCE COMPANY LIMITED
Members of the Laurentide Group of Companies.

3491 Saanich Road 382-9187
809 Fort Street 386-7786
Times Building
660 Fort Street 385-8746

Fred Asher

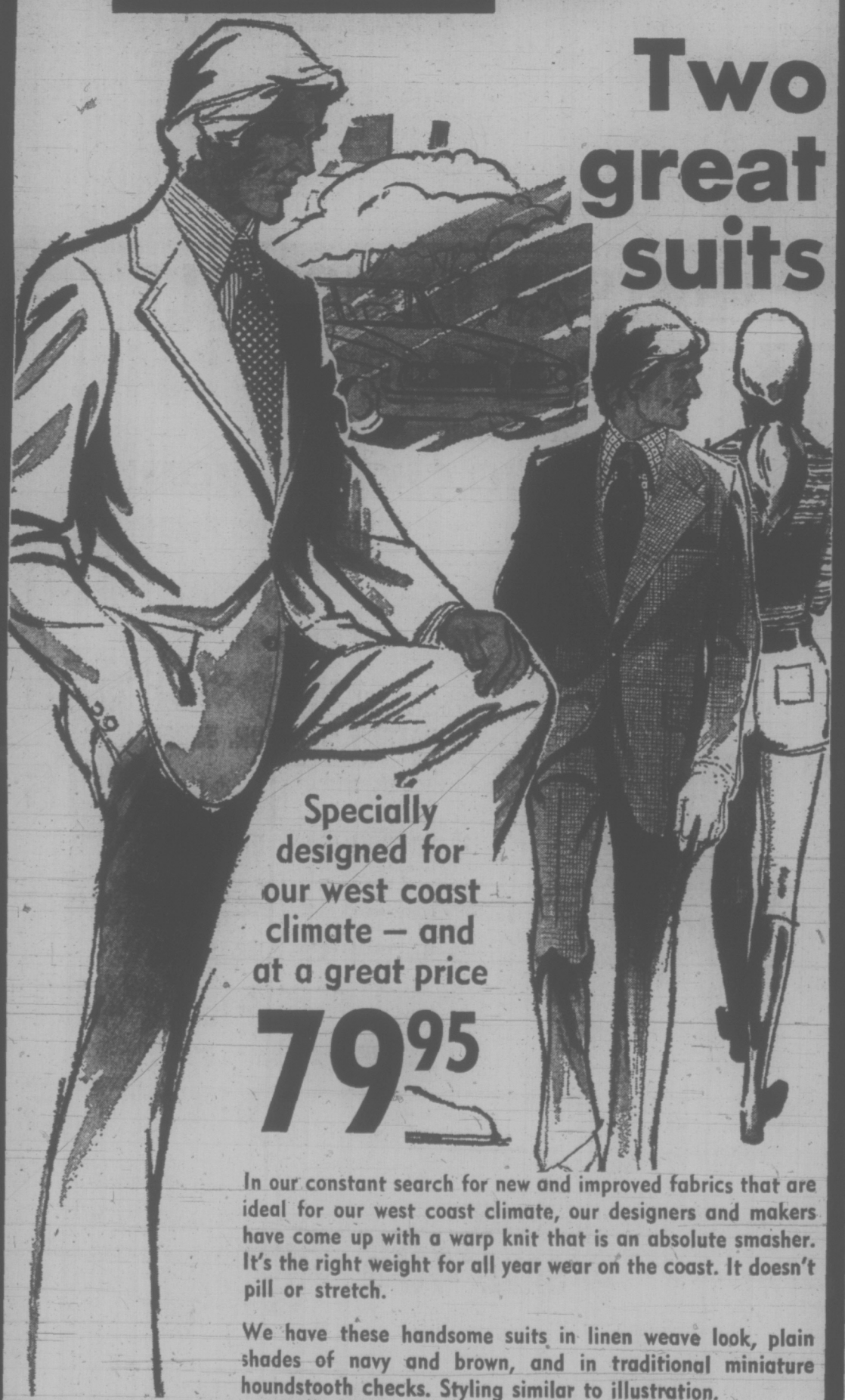

In our constant search for new and improved fabrics that are ideal for our west coast climate, our designers and makers have come up with a warp knit that is an absolute smasher. It's the right weight for all year wear on the coast. It doesn't pill or stretch.

We have these handsome suits in linen weave look, plain shades of navy and brown, and in traditional miniature houndstooth checks. Styling similar to illustration.

A special value at 79.95

They should sell for much more

In Victoria at
DOUGLAS AT JOHNSON
AND
MAYFAIR SHOPPING CENTRE
Also at
HARBOUR PARK
SHOPPING CENTRE, NANAIMO

Fred Asher
STORES FOR MEN
You are invited to use your "Chargex" or open a Fred Asher Charge Account.

"In the tradition of good taste"

Summer * sizzlers

Our Best Value in a Spanish Dining Room Suite!

You can't afford to miss seeing this one. The most popular suite we have ever had. Packed with features that can't be beat.

- ★ mar-proof marino oak tops
- ★ carvings and legs of genuine elm
- ★ lock-jointed drawers
- ★ antique hardware
- ★ scaled to fit all size dining rooms
- ★ smartly finished interior of cabinets

4 Ways to Buy

A Group
6-Piece Suite. Large oval table. Large buffet with cutlery drawer. 4 Matching Spanish side chairs with velvet padded seats. Clearance, 6-piece 387.00

B Group
6-Piece Suite. Credenza buffet plus extension table and 4 side chairs with velvet padded seats. Clearance, 6-piece 367.88

C Group
Table and 4 Dining Room Side Chairs. Clearance, individual 277.88

D Group Open Stock
Buy the piece you need!

- Buffet with cutlery drawer .. 117.88
- Credenza Buffet 97.88
- Oval Extension Table 117.88
- Glass Door Hutch Top 117.88
- Open Shelf Hutch Top 77.88
- Velvet Padded Side Chairs .. 41.00
- Velvet Padded Arm Chairs .. 47.00
- Glass Door China Cabinet .. 131.88

BUY NOW BEFORE THE FALL PRICE INCREASES

Just Arrived! All Fresh and new!

RCA

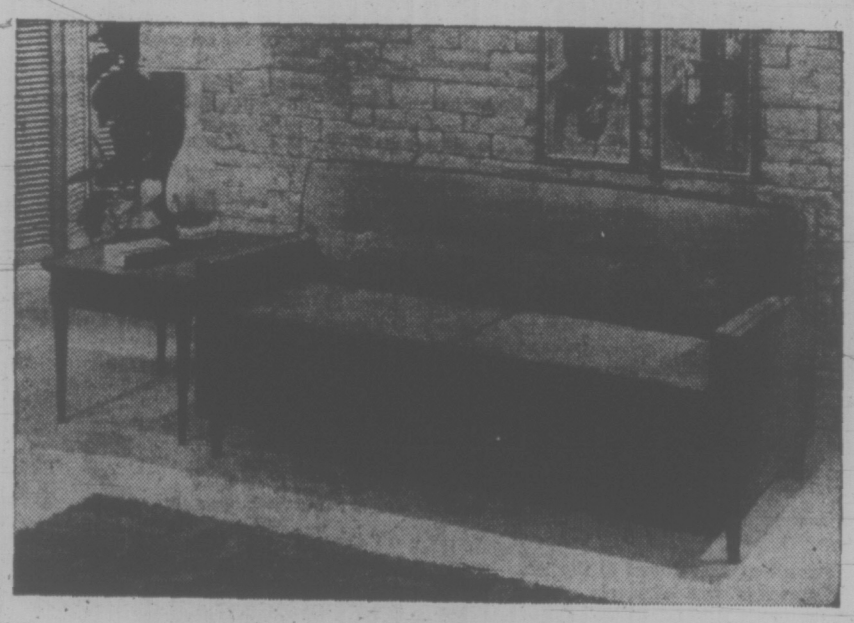

Sealy Reddibeds
Double size in a top grade material, Sealy "sleepwell" mattress.
Supply limited so please hurry on this sale!
ea. 219.00

Deluxe 15 cu. ft. Frost Clear Refrigerator Freezer

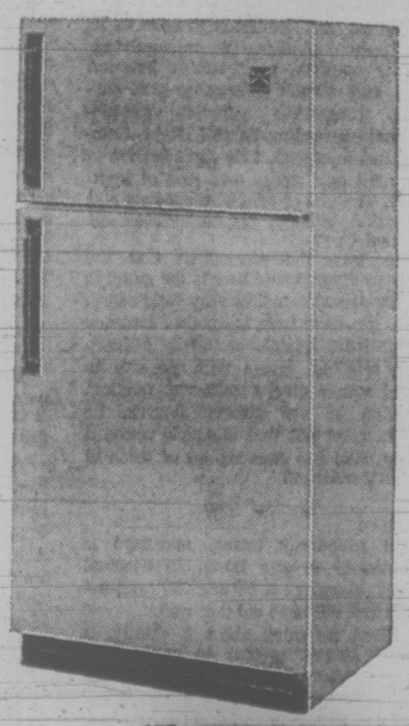

—10-position shelves
—3-position butter conditioner
—Full width porcelain Crisper
—Porcelain meat keeper
—124-lb. Freezer compartment
Five year warranty plan on compressor

SALE PRICE 389.00
Available in Color 10.00 extra

737 YATES Downtown 382-5111

STANDARD FURNITURE

Summer *sizzlers

STARTS THURSDAY 8:30 A.M.

Shop now for Extra Special Values in exciting new Home Furnishings for your home.

FREE DELIVERY—FREE PARKING—EASY CREDIT TERMS

Quilted Bedspreads

SPECIAL PURCHASE!

A timely and exciting offer of finely made bedroom enhancing bedspreads. Choose from textured rayon antique satin in rich plain colors of gold, melon, avocado, lilac and natural or acetate and rayon modern print in groovy color combinations of blue, gold and melon. Filled with fortrel fibrefill and hacked with fine quality cotton.

Twin Size. Special, each 26.98
Full Size. Special, each 28.98

Upholstery Tweed

A blend of Herculon and cotton makes this attractive fabric durable and versatile. Delightful up to the minute colors of Cream, Cinnamon and Camel. Limited yardages available, so early shopping is recommended. 54" wide. Extra Special, yd. 4.98

Antique Satin

Luxury weight textured satin will fit any decor and provide a perfect setting for your furnishings. Special purchase enables us to offer this lovely fabric at a substantial saving. Ivory color only. 48" wide. Extra Special, yd. 2.79

Novelty Weave Polyester Sheer

Interestingly textured polyester curtaining with stripe, check effect. For a soft, open look at your windows. Colors of Champagne, Gold and Green. 48" wide. Special, yd. 2.69

Feature Sizzler

Plain and Printed Quilted Bedspreads. Twin and full size. Reg. to 39.95 ea. ---- Special, ea. 26.98

Lamp Department

DECO TREND PLAQUES

Unique hand painted Plaques from famous California Artists. Ideal for kitchen, bathroom, halls or children's rooms.

8x 8	4.50	12x16	7.00
8x16	5.50	14x20	8.50

LAP TRAYS

Ideal for indoors or out. Suitable for patios, bed tray or letter writing 1.59

T.V. TRAYS

4-piece Metal TV trays two patterns to choose from ---- 9.95
4-piece Fibreglass Trays ---- 16.99
4-piece Walnut TV Trays ---- 14.99

MANY MORE TO CHOOSE FROM

Table Lamp— Cork table with white shade 16.99

Floor Lamp — Roxton Colonial Bridge Lamp complete with burlap shade and round table 54.99

Roxton Maple Floor Trilite — 100-200-300 bulb. Complete with burlap shade 59.99

SUMMER TABLES

Small plastic table approximately 16" square. Ideal for patios, gardens, children's rooms, or family rooms. White, Black, Orange or Yellow. 8.99

Exclusive to Standard

The Eldorado Spanish Bedroom Suite

In Ramada Oak Finish

In the genuine Spanish Tradition: A Bedroom Suite as Elegantly constructed as it looks.
This furniture is uniquely styled with deep mouldings framing all drawers and carvings, creating a rich depth. Combine this with antiqued brass hardware plus our RAMADA OAK FINISH — AND AN AUTHENTIC SPANISH DESIGN RESULTS. The tops are a Marr & Hain Resistant high grade Laminate.

FEATURES...

- ★ French Dovetail Drawers
- ★ Dust Proof Cases
- ★ Centre guided Drawers
- ★ Twin Adjustable Mirrors
- ★ Reg. or Queen Size Bed Headboard
- ★ Base to floor styling
- ★ Easy to keep clean — Damp cloth only — No polish required
- ★ Lots of storage Drawers and Shelves
- ★ Armoire chest with double door top with shirt shelf and 3 large drawers below
- ★ Large 72" triple Dresser with twin mirrors
- ★ Smartly styled Headboard regular or Queen Size

Regular 519.00. Save 70.00. Introductory Summer Sizzler ---- Special Price 449.00

Molding 2-Drawer Night Table. Regular 75.00 ---- 64.00

If you require a Deluxe Bedroom Suite, now or before the end of September you can place your order during this outstanding Sale event and we will hold it for you plus deliver and set it up free.
You can even trade in your old suite for Cash and still get our Special Introductory Sale price, during the Summer Sizzler event.
You will not find anywhere such an outstanding Special.

Broadloom Sizzlers

Our floor coverings dept. is full of all the latest in floor coverings. Drop in and see all the new styles, colors and textures.

INDOOR – OUTDOOR CARPETING

Plain Back for outdoors. Sq. yd. ---- 3.49
Rubber Back for indoors. Sq. yd. ---- 3.69
Colors — Gold, Green, Rust, Red, Blue/Green

RUBBER BACKED — DO-IT-YOURSELF

No extra cushion to buy. Install it yourself—it's easy—and save labour costs.

"THEME" NYLON TWEED
Sturdy loop construction. Colors — Red, Orange, Blue Green, Emerald Green, Moss Green.
5.77 sq. yd.

"CORDOVA" NYLON TWEED
Tight loop construction. 2 lovely Golds and Greens.
6.88 sq. yd.

"MONTICELLO BAY"

Luxurious looking tip sheared nylon. 12 smart colors to choose from. INSTALLED FOR, sq. yd. ---- 8.98
Installed price includes carpet undercushion, labour and smoothedge and metals. Tax extra on goods.

HARDTWIST VALUES

Looking for the texture which resists scuffing, shading and stays looking smart and tidy with minimum care? Choose a HARDTWIST.

"CASUAL TWIST" NYLON
12 of the latest colors to choose from. Long, long wearing.
10.98 sq. yd.

"LYNWOOD" AUILAN
Your choice of 12 decorator colors to enhance your room.
11.88 sq. yd.

Feature Sizzler

"KEYNOTE" NYLON SHAG

Are you looking for the best buy in town in a short shag and under $10.00 a sq. yd.? See this special purchase—a sizzling value on Standard's 5th floor. Install this anywhere in your home with confidence. Goods in stock for quick delivery and installation. Colors—Jaffa Orange, Ecru, Western Gold, Fairway Green, Tunic Red. Only, sq. yd. 8.69

HALL and STAIR RUNNER, 27" - 36"

Big choice, over 40 rolls in stock

IRON SIDES 27" Herculon Tweed. May be used outside. Yd. ---- 3.98

"VANTAGE" 27" Nylon Tweed, yd. ---- 4.79
36" ---- yd. 5.88

"HARDY" 27" Nylon Tweed, yd. ---- 4.98
36" ---- yd. 6.49

CUSHION VINYL — 6 FT. GOODS

Special purchase of heavy weight vinyl. Latest colors and patterns. Sq. yd. only ---- 3.88

AXMINSTER — MATCHING GROUP

Attractive over-all pattern. The rugs and runner are matching and are bordered.
Runner 27", lin. yd. ---- 7.98
6'9"x9' Rug ---- 69.49
9'x12' Rug ---- 124.49

YOU COULD WIN A FAMILY DAY AT THE EXCITING P.N.E.

INCLUDING:

- Ferry Fare to Vancouver (return)
- Admission to PNE Exhibition Grounds
- All day parking
- Meal tickets for PNE restaurants
- Playland ride passes
- Accomodation in New Palisades Hotel

PLUS

*"Top of the House" tickets to your choice of the following star spectacular shows:

—Jazz Concert featuring... August 18
Ella Fitzgerald
Count Basie
Cannon Ball Adderley
Oscar Peterson
Stan Getz
—Bill Cosby Show — August 19
—Mills Brothers — August 22
—Charley Pride Show — August 23
—Susan and Terry Jacks and the Poppy Family — August 24
—Sonny and Cher Show — August 25
—Red Army Chorus — August 26
—RCMP Pageant — August 30-31, Sept. 2- 3

6-PIECE TEAK DINING ROOM SUITE

Beautiful grained teak dining room suite — consisting of teak buffet 60" long with cutlery drawer and adjustable shelves; teak dining table 33½"x49½" — extends to 87" with two self-storing pull-out leaves complete with 4 Beech-teak side chairs in black leatherette.

SPECIAL ---- 299.95

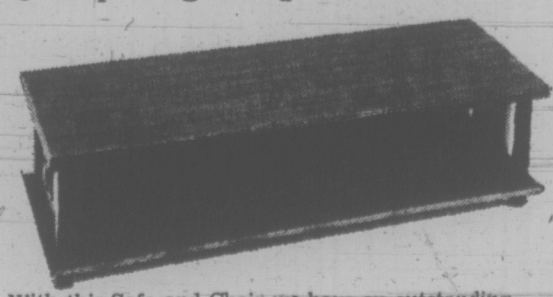

LIVING ROOM SPECIAL

Deluxe Spanish Sofa and Chair with Spanish carved trim on all arms; deep foam cushions, an outstanding velvet cover in red and black or gold and black, plus an outstanding low Summer Sale Sizzler price makes the offer outsanding.

SUMMER SALE PRICE 495.00

- Eastern Hardwood Frame
- Deep no sag seating for deluxe comfort.

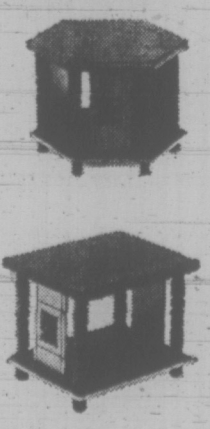

With this Sofa and Chair we have an outstanding collection of Spanish tables, at extra low Summer Sale Prices.

Choice of 2 sizes in Cocktail Coffee Tables

48" Coffee Table, Marino Oak ---- 55.00
60" Coffee Table with shelf ---- 61.88
Hexagon Lamp Table ---- 61.88
Lamp Table with shelf ---- 55.00

737 YATES STREET — Downtown — 382-5111

STANDARD FURNITURE

TORONTO MARKET TRADING

In addition to Canadian Press stock reports, bond and mutual fund prices, market quotations also are supplied by the following firms or agencies: Investment Dealers' Association of Canada, Richardson Securities, Royal Bank of Canada, Pemberton Securities, A. E. Ames & Co., Annett Mackay Ltd., Bengard Leslie & Co. Ltd., and Vancouver Stock Exchange.

Distributed by CP
Toronto Stock Exchange—July 11

Quotations in cents unless marked $. z—Odd lot, xd—Ex-dividend, xr—Ex-rights, xw—Ex-warrants. Net change is from previous board-lot closing sale.

Stock	Sales	High	Low	1:40 p.m.	Net Chge
A—B					
Abitibi	14350	$10¾	10⅝	10¾	
Acklands	900	$11	11	11	+ ⅜
Acklnd 2p	200	$1-4¾	1-4¾	1-4¾	
Acme Gas	4000	11	11	11	
Acres Ltd	7920	$13¼	13	13¼	+ ¼
Acres A pr	100	$43¾	43¾	43¾	+ ⅜
Acres wt	1300	240	225	240	+20
Agnico E	2070	550	540	545	—25
Agra Ind	950	$13⅝	13¼	13⅝	+ ⅜
Albany	1000	116	116	116	+ 5
Alt East G	3800	725	725	725	
Alta Gas A	6075	$12½	12⅜	12½	+ ⅛
Alt Nat	10700	20	20	20	
Alcan	13935	$30⅛	29⅞	29⅞	
Alcan pr	z2595	$29⅝	29⅝	29⅝	
Aldona	2162	35	35	35	
Algo Cent	100	$15	15	15	
Algoma St	7910	$18¼	18	18¼	+ ¼
Alliance B	1400	8¾	8¾	8¾	+ ¼
Alminex	2100	640	630	640	— 5
Alpa Ind	100	9⅝	9⅝	9⅝	+ ⅛
Alum 4 pr	z116	$19⅝	19⅝	19⅝	
Alum 4½ p	170	$36½	36½	36½	
Am Lardtr	1000	51	51	51	— 4
Am Leduc	2000	6½	6	6½	
A Quasar P	z20	$13⅝	13⅝	13⅝	
Andres W	100	$35	35	35	+ ⅛
Anglo-Cn	100	$11	11	11	+ ¼
Ang CT 4½	121	$28	28	28	+ ¼
Ang CT 265	25	$34½	34½	34½	+ 1
Ang Ruyn	400	130	130	130	
Ang U Dev	5800	132	125	125	—10
Aquitaine	4961	$22⅝	21⅞	22⅝	+ ¾
Argus B pr	z9	$34	34	34	
Argus C pr	800	$12⅝	12¼	12⅝	+ ¼
Asamera	4573	925	855	920	+65
Ashland C	100	$11⅞	11⅞	11⅞	+ ¼
Asoc Porc	1380	100	90	90	—10
Atco Ind	300	$11½	11½	11½	+ ¼
Atl C Cop	500	59	59	59	+ 2
Atlas Yk	7500	12	12	12	— 1
Auto El	100	6¼	6¼	6¼	— ¼
Auto Hard	100	$11½	11½	11½	
Avcos M	8000	115	110	115	+ 5
Bad Boy	200	$15⅝	15⅝	15⅝	— ⅛
Banister C	1500	$21½	21¼	21½	+ ¼
Bankeno	1950	625	610	620	+10
Bank MN	6518	$18¼	17⅞	18¼	+ ½
Bank N S	7616	$32¾	32¼	32¾	+ ¼
Baton B	1600	$10⅛	10	10	
Beavr Eng	200	$5	5	5	
Belding L	200	$9½	9½	9½	
Belding w	100	85	85	85	
Bell Canad	6533	$47⅞	41½	47¾	+ ¼
Bell A pr	282	$46	46	46	
Bell B pr	510	$47¾	47¾	47¾	— ¼
Bthlm	13514	$15½	15⅛	15½	+ ½
Big Name	500	18	18	18	+ 1
Bl Hawk	2000	71	71	71	
Black P	700	$5¾	5½	5¾	+ ⅛
Block Bros	1900	265	260	260	
Bomac	500	6	6	6	
Bombrdr	100	370	370	370	+ 5
Bonanza I	1000	169	160	165	— 5
Bounty Ex	9308	64	60	60	— 2
Bovis Cor	925	210	205	205	
Bow Val	10350	$29½	29	29½	+ ⅜
BP Can	1600	$15	14⅞	15	+ ¼
Bralor Res	1700	240	235	240	+10
Bramalea	2911	445	430	445	+15
Brameda	500	70	70	70	+ 5
Brscn	13267	$18½	18¼	18¼	
Bsnda	12950	660	600	655	+70
Brinco	5073	$5⅛	5	5⅛	+ ⅛
BC Frest p	30	$38½	38½	38½	
BC Sugar	100	$19¾	19¾	19¾	+ ½
BC Sugar p	z10	$15⅛	15⅛	15⅛	
BC Phone	100	$50¾	50¾	50¾	— ¼
BCPh 1956	z10	$58½	58½	58½	
BCPh 6.80	z20	$22¾	22¾	22¾	
Broul R	500	45	45	45	
Brunsk	26800	500	475	495	+20
Budd A w	100	875	875	875	+50
Burns Fds	1725	$15½	15½	15½	+ ⅛
C—E					
Cad Dev	600	$12½	12⅜	12½	+ ¼
CAE Ind	100	$10⅜	10⅜	10⅜	+ ⅛
Cal Pow	250	$24½	24⅜	24½	+ ¼
Cal P 5 p	105	$70	70	70	+ 1
Cal P 7 p	100	$101	101	101	— 1
Calmor IB	1100	69	69	69	— 1
Calvert	3000	20	18	20	+ ½
Cam Mine	1000	19	19	19	— ½
Camfi	13450	870	840	865	—15
Cam Chib	7950	725	680	715	+45
Camp RL	475	$62⅛	59½	59½	—2½
Campeau	6550	8	8	8	+ ¼
Can Cem L	1221	$14⅝	14¼	14⅝	
C Geother	7200	175	165	170	—15
Can Malt	125	$29	28¾	29	+ ¼
C Nor West	500	695	690	690	— 5
C Pakrs C	1804	$23	22¾	23	+ ¼
Can Perm	1230	$18¼	18	18	— ¼
CS Pete	5100	375	365	375	+10
CS Pete w	1600	62	58	62	+12
C Tung	9300	190	190	190	+ 1
Cdn Arrow	1500	29	29	29	
C Bonanza	500	165	165	165	— 8
Cdn Brew	7145	410	400	410	+ 5
C Brew Ap	z120	$24½	24¼	24½	
C Brew Bp	100	$29½	29½	29½	+ ½
C Cable w	1200	275	265	275	+10
Cdn Cel	1000	445	445	445	
CC Man A	500	$23⅝	23	23	— ½
CC Man B	100	$23⅝	23⅝	23⅝	— ⅛
Cdn Equty	200	$13	13	13	+ ¼
C Ex Gas	3300	325	315	325	+10
C Homestd	1400	625	620	625	+15
C Hydr	300	$8¼	8	8¼	+ ¼
C Im B	29874	$30	29⅛	30	+ ¾
CIGO	39981	$7⅜	6⅝	7⅜	+ ⅝
CIL	957	$13¾	13½	13¾	+ ½
C Intrurb p	700	$10	9½	10	+ ½
C Lencour	3000	19	17	17	— 2
CLI Pete	z81	18	18	18	
C Manoir	300	330	330	330	
C Malart	1000	21	21	21	
C Marconi	410	380	380	380	
C Occdental	900	$11⅝	11¼	11½	+ ½
CP Inve pr	1450	$27½	27¼	27½	+ ½
CPin w	15600	215	200	215	+10
CPL Ltd	10061	$17¼	17⅛	17¼	+ ⅛
CPL A p	800	$10⅝	10⅝	10⅝	
C Reserve	500	500	490	500	+25
Cdn Salt	500	15	15	15	
Cdn Sup O	175	$50½	50½	50½	+ ⅜
Cdn Tire	380	53	52⅞	53	+ ¼
Cdn Tire A	3898	$53¼	52½	52½	+ ¼
C Utilities	140	$12	12	12	
C Util 4¼ p	z10	$52	52	52	
CUtil 6 pr	z10	$80	80	80	+ ½
C Vickers	100	$15	15	15	
Candel Oil	267	890	890	890	
Capit Div	450	40	38	38	— 2
Cara	500	9	8⅞	9	+ ¼
Carma D	30	$8¾	8¾	8¾	
Cassiar	330	$10⅞	10⅞	10⅞	+ ⅛
Cassidy L	z50	$6¼	6¼	6¼	
CC Yachts	1300	470	460	460	— 5
Celanese	4930	410	405	410	
Celan 175 p	z80	$19½	19	19½	
Cent Pat	100	110	110	110	—10
CFCN	200	$7⅞	7⅞	7⅞	
Charter Ol	100	400	400	400	
Charter Ol	100	400	400	400	
Chemalloy	9100	315	305	315	
Chemaloy	9100	315	305	315	
Chemeloy	9100	315	305	315	
Chesvi	z3500	22	19	20	—2½
Chib-K	18000	24½	22½	24½	+2½
Chieftan D	2900	$10⅛	10	10	
Chimo	1200	123	123	123	— 2
Chrysler	6918	$25⅝	24¾	25⅝	+ ⅞
Ciarcan	300	45	455	455	—
Coch W	10400	110	105	10	— 7
Coin Lake	6500	18	17	17	— 4
Coldstm	1950	330	330	330	—
Coles Book	1300	8¾	8¼	8¼	+ ¼
Compro	500	390	390	390	
Comb Met	6000	21	21	21	
Cominco	4338	$31⅜	30¼	31⅛	+ 1
Comrc Cp	900	340	335	340	
C Holiday I	750	$8½	8½	8½	
Computel	z50	$6⅛	6⅛	6⅛	
Comtech	500	400	390	300	
Conduits	1400	55	490	490	—10
Con Bath	5380	$22¼	22⅛	22¼	+ ¼
Con Bath p	750	$19½	19½	19½	— ¼
C Bath 68 w	700	850	830	85	+25
C Bath 68 w	700	850	83	850	+25
Con Bldg	330	275	270	275	+ 5
Con Fardy	z200	50	50	50	
C Durham	7500	64	61	61	— 4
C Morisn	4900	187	180	185	+12
Con Nichol	1000	7	7	7	
C Rembler	6100	400	370	390	+20
C Rexspar	z20	21	21	21	
Con Textile	200	405	405	405	
Con Distrb	8685	$22	21¼	21¾	+ ⅞
Cons Gas	2517	$16	15⅞	16	+ ¼
Conwest	100	610	610	610	+35
Cop Fields	z13	138	138	138	
Corby B	310	$20½	20⅜	20½	
Cornat Ind	7800	360	353	36	+10
Cornat pr	200	$18⅝	18½	18½	— ¼
sCorontn p	100	300	300	300	
Coseka R	200	290	290	290	+ 5
Costin R w	200	250	250	250	—50
Craigmt	4650	695	690	690	— 5
Crain R L	100	$10¾	10¾	10¾	
Crestbrk	400	$7¾	7¾	7¾	— ¼
Cstland	z166	10	10	10	
Crush Intl	700	$12¼	12	12¼	+ ¾
D Aragon	500	19	19	19	
Debhld B p	50	$79	79	79	— ½
Decca R	1500	640	615	640	+25
Deer Horn	8000	5	3	4	+ 1
D Elda	12000	50	47	48	— 1
Delta Ben	200	425	425	425	— 5
Denison	2230	$35	34	35	+ ⅜
Dicknsn	4400	380	340	350	—35
Discovry	1640	130	125	130	+ 7
Distl Seag	6705	$41½	40½	41½	+1¼
Doman I	1000	9	8¾	8¾	— ⅛
Dome	1845	$9½	9½	9½	— 2
Dome Pete	4300	$30½	30	30½	+ ½
D Bridge	363	$36	35¾	36	+ ½
D Citrus	100	$8¼	8¼	8¼	+ ¼
Dofasco	1297	$26⅝	26⅜	26½	— ⅛
D Textile	800	8	7⅞	7⅞	— ⅛
Domtar	10760	$21⅛	20⅞	21⅛	+ ⅜
Domtar pr	100	$14	14	14	
Donlee M	400	$5¼	5¼	5¼	
DRG Ltd A	400	9	9	9	— ¼
Dr Mc C A	200	$13¼	13¼	13¼	
Dumbrle	2000	26½	26½	26½	—1½
Du Pont	6469	$28¼	27½	28	+ ¼
Dylex L A	500	$8⅜	8¼	8¼	
Dynasty	6500	920	900	915	+45
East Mal	6500	435	410	425	— 5
East Sull	3730	285	280	280	+ 5
Econ Inv	z25	$17¾	17¾	17¾	
Eddy Match	200	$25½	25	25	
E-L Fin	100	$9⅛	9⅛	9⅛	+ ⅛
Electro Ind	1775	$14½	14	14⅜	+ ½
Emco	500	$5¼	5¼	5¼	
Erie D	300	325	305	305	—70
Erle D A	600	200	200	200	+10
F—J					
Fairview	600	$15⅞	15⅞	15⅞	+ ⅛
Falco C	18243	$13¾	13½	13⅝	+ ⅛
Falcon	3150	$74	71	74	+3¼
Fed Ind Ltd	2300	$6¾	6⅝	6¾	+ ¼
Fields S	8700	$18	17¾	17⅞	+ ⅛
Finning T	300	$12⅞	12⅞	12⅞	
F City Fin	100	$9	9	9	+ ½
F Mar	22000	56	52	56	+ 5
Foodex S	600	$6	6	6	
F Sea A pr	700	$10	10	10	— ½
F Season W	100	385	385	385	— 5
Francana	1100	870	870	870	
Fraser	1300	z22¾	22	22¾	+ ¾
Frobex	4500	32	31	31	+ 1
GH Steel	100	5⅞	5⅞	5⅞	— ⅛
Gaz Metr	600	445	445	445	+10
Gen Baker	300	300	300	300	—25
Gen Distrb	210	$13¾	13¾	13¾	+ ¼
GMC	222	$46½	46½	46½	+ ½
Genstar L	1550	$15½	15⅛	15½	+ ¼
GGnstar L w	200	380	380	380	
Gesco Dis	100	8¾	8¾	8¾	
Gnt Mascf	2300	295	290	295	+15
Giant Yk	800	825	820	820	—60
Glbrnt	30900	$14⅝	14⅝	14½	
Goldund M	4000	210	195	205	— 5
Goldrim	1500	7	7	7	+ ½
Gozlan	1400	8	8	8	+ ⅛
Grankuc	3150	360	335	360	+15
GL Nickl	2900	330	310	320	—10
GL Paper	1270	$21⅝	21⅛	21⅝	+ ⅛
GL Pap w	200	440	425	425	+25
Gr Plains	500	$29¼	27⅝	29¼	+ ¾
Gt W Life	34	$41½	41½	41½	
Gt West S	700	5	5	5	+10
G West wt	200	160	160	160	
Green A L	200	365	365	365	— 5
Green Pnt	1100	7½	7½	7½	+ ½
Greyhnd	500	$19⅛	19	19⅛	+ ⅜
Guar Trst	2040	$12	12	12	
Gulf Can	1670	$35⅞	34⅞	35¾	+1⅛
Gulf Corp	800	$23⅝	23⅝	23⅝	— ¼
Hambro C	5300	$5½	5¼	5½	
H Group	250	$7⅜	7⅜	7⅜	
Ham Tr	z15	$12⅝	12⅝	12⅝	
Hardee	1600	115	110	115	+10
Hard Crp A	1000	$7	6⅞	7	+⅛
Herlequin	400	$13	13	13	— ¼
Harveys F	600	145	140	140	
Hawker S	z25	435	435	435	
Heys Dna	1240	$9½	9½	9½	
Hedway C	1000	400	400	400	+10
Highmont	400	210	185	210	+20
Hollinger	832	$46½	46	46½	— ½
Home A	1325	$43¼	42⅝	43¼	+ ¾
Home B	350	$39	38¾	39	+ ½
H Bramor	300	$5¾	5¾	5¾	+ ⅛
Houston O	4000	330	325	330	+10
Hud B	11451	$26½	25¾	26⅜	+ ⅝
H Bay Co	4900	$16	17⅞	17⅞	+ ¼
HB Oil Gas	4830	$44¼	44	44	+1⅛
Huron Erl	810	$27⅝	27½	27½	— ⅜
Husky Oil	7020	$23¼	22⅝	22¾	+ ½
Husky D w	1310	805	805	805	+ 5
Husky E w	1700	910	900	910	+10
Hydre Ex	1540	35	35	35	— 1
Hy's Ltd	100	410	410	410	+ 5
IAC	2505	$17½	17⅜	17½	+ ⅛
IAC w	150	540	540	540	+10
Imaco	700	$28½	28½	28½	+ ⅛
Imp Oil	8058	$41¾	40⅝	41½	+ ½
Indal Can	100	$13	13	13	+ ¼
Inglis	500	$18¼	18	18¼	+ ¼
Inland Gas	850	$10⅝	10¼	10¼	
Inland G p	200	$12⅞	12⅞	12⅞	+ ⅛
Inter-City	1300	$5¼	5¼	5¼	
Inter C A p	200	$18	18	18	+ ½
Inter C B p	z50	$19	19	19	
Inter C A w	1600	300	300	300	— 5
Inter C B w	100	315	315	315	+ 5
IBM	102	$318	312	318	+ 5
Int Mogul	3000	$12⅝	12½	12⅝	+ ⅛
Inco	26912	$30	29⅛	29⅞	+ ⅞
Interpool	850	$15½	15	15½	+ ⅛
Intpr Pipe	3193	$24½	24¼	24¼	— ⅛
Int Pipe w	200	920	920	920	
Ipsco	2570	$14⅝	14½	14⅝	+ ⅛
Inter Tech	2000	46	46	46	
Inv Grp A	1800	8¾	8¾	8¾	+ ¼
Inv Grp S p	1050	$20¼	20	20	
Iron Bay T	100	330	330	330	
Irwin T A	6250	57	7	7	
Iso	4300	205	202	205	
ITL Ind	600	310	310	310	
IU Intl	4236	$24	23⅝	24	+ ⅜
Ivaco Ind	300	9¾	9¼	9¾	+ ½
Jannock	298	6½	6½	6½	— ⅛
Jannock A	770	$14	14	14	
Jannock B	438	$12½	12⅛	12⅛	
Janock 6 p	z25	$67½	57½	67½	
Jelex	2000	14	14	14	
Joliet	2500	27	26	26	
Jonsmith	500	8½	8½	8½	
Jorex Ltd	2100	110	102	110	+ 2
Joutel	8120	40	37	40	+ 3
K—N					
Kaiser Rt	2600	295	295	295	
Kam Kotia	1000	43	43	43	+ 3
Kaps Tr	11800	$7¼	7	7¼	+ ¼
Keeprite B	325	$11	10¾	11	
Kelly D A	175	$6¼	6¼	6¼	
Kerr Ad	12978	$12¾	12¼	12¾	+ ½
K Anacon	566	33	33	33	
Kirk Min	5036	5	5	5	+ 1
Koffler	800	$7	6⅞	7	
Koffler A p	300	$9½	9½	9½	+ ⅛
Labatt	4345	$27⅞	27¾	27¾	
Labatt pr	400	$28⅛	27⅞	28	+ ½
Laidlaw M	525	$11¼	11¼	11¼	
Laidlaw B p	100	$10½	10½	10½	+ ⅛
Lakehead	1500	12	12	12	
LOnt Cem	1300	345	335	345	+ 5
L Osu	3000	5	5	5	— 1
L Shore	220	315	315	315	+ 5
Lasltr Km	900	110	110	110	
Lau Fin	200	$11¾	11½	11¾	
Lau F 1.25	z25	$16½	16½	16½	
Leigh Inst	1300	$7	7	7	+ ⅛
Lie Inv	800	380	380	380	+ 5
LL Lac	750	235	225	225	—10
Lob Co A	250	8¾	6¾	6¾	— ⅛
Lob Co B	500	6¾	6¾	6¾	— ⅛
Lob G A pr	z90	$18½	18¼	18½	
Lob G B pr	z85	$18⅞	18⅞	18⅞	
Lob Inc	1000	5⅞	5⅞	5⅞	
Lochiel	400	209	207	209	+ 3
Loeb M	200	490	490	490	+ 5
Lost River	1050	495	490	495	+ 5
Lytton M	8550	200	190	200	+ 5
Mclan H A	200	$13¼	13¼	13¼	+ ¼
MH Cable	200	$14	14	14	— ⅜
MB Ltd	12805	$29	28⅜	28⅞	+ ¾
Madlin	11884	460	440	455	+20
Madsen	5000	151	142	148	— 7
Magna Int	500	$10	9⅞	10	+ ¼
Magnason	200	8⅞	7⅞	7⅞	— ⅛
Major H D	5100	300	295	300	+ 5
Man Bar	1500	55	55	55	
M Lf Gard	100	$31¾	31¾	31¾	+ ¼
Markboro	100	$10¼	10¼	10¼	
Markel F	100	$21½	71½	71	
Martin	9000	41	40	41	— 2
Mas F	16983	$20¼	19⅞	20¼	+ ¾
Matchan	5000	12	12	12	— 2
Matfomi	1600	$33½	33¼	33¼	+ ¼
Mc Adam	2000	34½	34½	34½	+ ½
Mc Intyre	1175	$52	52	52	+ 3
McLaghin	600	$17¾	17⅝	17¾	— ¼
MDS Helth	110	395	395	395	+ 5
Melton R E	100	325	325	325	—25
Melton A w	500	185	185	185	— 5
Mentor	400	110	110	110	— 5
MEPC	750	$9⅜	9¼	9⅜	+ ⅜
MEPC w	1600	340	325	340	+30
Mercantil	2152	$23⅜	23	23⅜	+ ⅜
Merland E	500	240	240	240	+ 2
Meta Uran	2000	18	18	18	+ 2
Met Stores	z25	$18	18	18	
Met Str 67 p	z50	$18	18	18	
MICC rt	1664	145	135	135	— 5
Microsyst	612	$8¾	8⅛	8½	+ ⅛
Micrsys w	400	415	415	415	
Molson A	1350	$26⅛	25¾	25⅞	— ⅜
Molson B	100	$25¾	25¾	25¾	+ ½
Monarc W	100	365	365	365	
Moneta P	3500	47	47	47	— 8
Mtl Trust	600	$20½	20½	20½	+ ⅜
Moore	4545	$52¼	51½	51½	+ ¼
Morse A	140	$14	14	14	— ¼
Morse B pr	90	$33¼	33¼	33¼	
MTS Inter	2500	75	65	75	+14
Murphy	z20	8	8	8	
Mymar M	z111	38	38	38	
NaChrs I	700	5⅞	6¼	6¼	+ ¼
Nat Drug	500	7	7	7	
Nat Drug p	z50	$9¼	9¼	9¼	
Nat Sea A	200	$14⅝	14⅝	14⅝	+ ⅛
NTS Inter	175	43	43	43	
NBU Mine	3100	245	240	245	+10
Neonex	1700	340	330	340	+10
New Alth	2000	17	17	17	
NB Tel	215	$14¼	14¼	14¼	+ ¼
NB Tel A p	200	$18¼	18¼	18¼	
Newconx	100	515	515	515	—10
N Omen	83000	20	16	17	—3½
N Goldvue	6050	18	17½	18	
Newmor	500	8	8	8	
N Provid D	1200	30	30	30	
N Que Regl	1500	490	485	490	+ 5
Nick Rim	1000	9	9	9	
Noble	12300	143	138	140	+ 7
Noma Ind	150	$8	8	8	
Nor Acme	2500	15	14½	15	+ 1
Noran	28778	$53	51¼	53	+2½
Norbaska	1000	17	17	17	— ½
Nordair L	3000	450	450	450	— 1
Norlex e	See list below.				
NC Oils	2000	805	790	795	— 5
N Canada	1000	86	86	86	+ 5
Nor Ctl G	8065	$9⅝	9½	9⅝	
Nor Cl A n	100	$23⅛	23⅛	23⅛	+2⅛
Nor Ctl B p	100	$23	23	23	
Nor Ct 150 p	400	$22⅜	22¼	22⅜	+ ¼
Nor Ctl w	100	285	285	285	+10
Northgat	1850	555	540	555	+15
Northld	5000	25	25	25	
NS Savngs	100	$20¾	20¾	20¾	
Nowsco W	200	9	9	9	
NSI Mark	1200	225	215	225	+10
Numac	1700	$15⅝	15	15⅛	+ ⅛
NuWest D	450	38	7⅞	7⅞	
NW Fin	728	205	205	205	— 5
O—S					
Oakwood P	1817	192	188	192	+ 2
Obrien	31300	90	81	90	
Ocdentl Pt	1600	8⅛	8⅛	8⅛	+ ⅛
Oceanus I	185	110	110	110	—10
Ocelot Ind	600	465	465	465	
Oil Patch	100	375	375	375	+10
Ontario Tr	z50	$7⅞	7⅞	7⅞	
Orchan	3650	520	510	520	+10
Orlando R	200	$10½	10½	10½	
OSF Ind	815	$7⅝	7½	7⅝	— ⅛
Oshawa A	800	$9⅝	9⅛	9⅛	— ⅛
Pac Coper	200	170	170	170	
Pac Pete	8530	$29¼	23	28	+ 1
Pamour	6700	605	580	605	—20
Pancana I	300	220	220	220	
Pan Centr	647	261	260	260	— 5
P Ocean	15272	$12¾	12½	12¾	+ ¼
PanCdn P	6325	$14	13½	14	+ ½
Paragon	z25	245	245	245	
Patino N V	1250	$21	19¼	21	+ 1
Pe Ben O	7925	58	7¾	8	+ ½
Pembin A	3700	425	425	425	—15
Pembin B	200	450	450	450	
Pemb D p	z20	$25	25	25	
Pinnacle	1066	335	269	325	
P Jewel A	100	$8¾	8¾	8¾	— ¼
Petrofina	z19	$25⅞	25⅞	25⅞	
Petrol	400	118	118	118	+ 2
Peyto Oils	7700	520	510	520	+10
Phillips P	50	$50½	50½	50½	—1¾
Pick Crow	1000	37	37	37	— 3
Pine Point	1655	$33	32¾	33	+ ¼
Pitt Eng A	500	$10⅜	10⅜	10⅜	+ ⅛
Pitt Eng C	1000	$10½	10½	10½	+ ¼
Place G	700	62	62	62	
Placer	12428	$30½	29⅞	30	+ ⅜
Pow Corp	2900	$10½	10¼	10¼	— ⅛
Pow C 5 pr	900	$11	10¾	10¾	— ½
Prado Exp

$700M Expected From Minerals

By AL FORREST
Times Business Editor

Mineral production in British Columbia will be worth more than $700 million during 1973, according to a forecast issued at mid-year by the British Columbia and Yukon Chamber of Mines.

Production in 1972 was worth $631.4 million.

The mining association says the $700 million forecast this year might prove a conservative estimate in view of the strength of the industry over the near term.

With nine new mines coming into production during 1972, the full effect of the output will be experienced this year.

The increased production, combined with higher metal prices, is creating a glowing short-term picture.

The association warns, however, that the long term outlook for B.C. mining is far from bright in view of a cutback in exploration activity.

The chamber surveyed 80 major mining firms and 200 smaller companies and reports that $26 million will be spent in exploration in B.C. this year, down 31.6 per cent from $38 million in 1972.

The mining companies say the main reason for the curtailment is unfavorable legislation introduced by the New Democratic Party government, particularly Bill 44 which requires a provincial lease before going into production, and Bill 64 which institutes a tax on mining property.

The government also plans to increase royalties on mineral exports but has not announced the new schedule.

Company executives are adopting a "wait and see" attitude, hoping for a change in the government's approach to the industry before year's end.

While exploration has been curtailed in B.C., some of the activity is being diverted to the Yukon where explorationn worth $9 million will be carried out this year, up from $6 million last year.

Copper, by far B.C.'s most important metal export, got off to a spectacular start this year when 88 million pounds were exported in the first two months, almost double the 44.3 million pounds in the same period of 1972.

In the same period zinc shipments totalled 50.3 million pounds, up 13.8 per cent over the 44.2 million pounds a year earlier.

Other shipments in the first two months were lead 36.9 million pounds, up 3.4 per cent from the 35.7 million in 1972; and molybdenum 5.7 million pounds, up 59.1 per cent from 3.6 million last year.

Meanwhile the increased shipments are reaping the benefits of spectacularly higher prices.

Copper was selling at 49.5 cents per pound in June, 1972, and in June, 1973, the average selling price was 75 cents per pound.

Other June to June increases are zinc up to 23.5 cents per pound, from 18 cents; and lead selling at 18.5 cents per pound, up from 15.5 cents.

Although gold and silver are produced only in small quantities in B.C., prices are also up dramatically in both minerals.

The well-publicized price of gold was at $120 per ounce in June, 1973, up from $60 an ounce a year earlier.

Silver was at $2.61 an ounce in June, up from $1.55 an ounce a year ago.

Thomas Elliott, Manager of the B.C. and Yukon Chamber of Mines, said that the high prices should not make British Columbians too optimistic about the future of the industry.

The nine new mines coming into their first full year of production in 1973 were the result of from 10 to 15 years of exploration under favorable mining legislation, he said.

"Unfortunately, up to this point in 1973, we do not know of one new mine in British Columbia that is being placed in production.

"There are, however, a number of mines that are expanding or otherwise redesigning their production facilities," he said.

"It is possible that when the provincial government's plans regarding production leases and new forms of taxation are clarified, a number of known mineral deposits in this province will be slated for production.

"The severity of the legislation will, of course, be the deciding factor. In the meantime, the air of uncertainty that has prevailed throughout the year continues."

Elliott said with favorable B.C. legislation, total mineral production in the province could top $1 billion by 1978, up from this year's expected total of $700 million plus.

Research First—Invest Later Best Way to Handle Hot Tips

TORONTO (CP) — The trouble may begin with a "hot tip" about a company with "a new idea" and "agressive management." All it needs is the money of investors, even small investors, to set it in motion.

The small investor who does get in on the ground floor of such new ventures may make a profit. But he may also find himself the owner of worthless stock in a bankrupt company.

How can he tell?

J. B. Howson, a trustee with the bankruptcy arm of Thorne, Gunn and Co., Toronto, says that often the companies least likely to succeed will come on strong on new product development and facilities.

"The investor should look with a judicial eye and do a little research on a company he thinks is starting to blow the horn without the chorus."

The cause of bankruptcy and of many insolvencies is poor management. While spotting this is not an easy task for the small investor, the signs are there if he is determined.

The only way for a small investor to detect the quality of management is to dig-in financial papers and statements, in resource material at the library and in research by his broker, Howson says.

Wood Gundy Limited

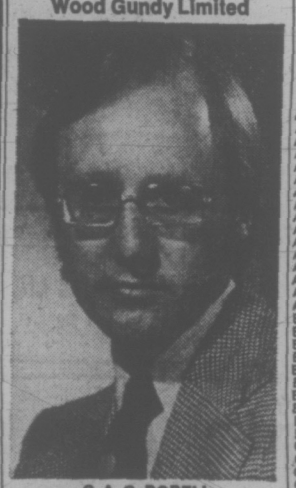

C. A. C. DOBELL

Wood Gundy Limited is pleased to announce the appointment of Colin A. C. Dobell, Vice President and Director, to the Company's Vancouver office. Mr. Dobell will be responsible for the firm's operations in British Columbia. Prior to Mr. Dobell's move to Vancouver he was a member of the firm's Corporate Finance Department in Toronto.

BONDS

TUESDAY

FEDERAL, PROVINCIAL	Bid	Ask
Cdas 8 74	102.20	102.60
Do 5½ 75	96.50	96.15
Do 3¼ 76	89.20	89.30
Do 7 77	98⅝	98⅞
Do 4½ 83	78⅛	78⅜
CORPORATIONS		
Alta Gas 8¼ 92	94½	97½
Bk Ns Mtg 8 79	99	101½
Bmo 7½ 88	94¾	97½
Bell 8 80	98	102
Do 8 97	94	97
Do 8⅜ 93	98	102
B.C.-Tel 7⅞ 95	92	95
Do 9¼ 90	102½	106½
Do 9⅝ 92	106	
Do 8¼ 94	95½	98½
CP Hotel 8⅝ 92	98	102
CIBC 7¼ 92	95¾	98¼
Con Gas 8 92	93½	96½
Falcon 7¾ 91	90	94
G. W Steel 8½ 92	84	91
HFC 8 95	92	96
Indal 8½ 93	97	101
IPL 8⅛ 92	96	98½
MHT 9 80	99	103
Niagara Rlty 7⅞ 88	96	99
Ont. Jack 10 92	101½	104½
T.D. Bank 7½ 93	96	99
Roy Bk 7½ 87	86½	99½
SSR Acct 7¾ 92	95½	
Trgr 8¾ 93	98	101
TCP 8⅞ 92	99	102
Roy Tr M 7¾ 79	97	
Wstc 8½ 93	97	99½
Woodwards 8¾ 93	99¾	102¼
CONVERTIBLES		
Ackl 7½ 88	98	101
ALGT 7½ 90	132	138
CGas 5½ 89	82	86
Gnstr 4½ 92	105	111
Home 5½ 92	112	116
Scurry R 7¼ 88	84	88
TDR 1 5½ 93	110	116
Wsct C 5½ 88	75	79

London Metals

LONDON (AP) — Closing metal bid ask prices in pounds sterling a metric ton; silver in pence a troy ounce.

Copper — spot 789-791; futures 770-770.5.

Tin — spot 1,975-1,977; futures 1,973-1,974.

Silver — spot 105.1-105.2; three months 107.3-107.4.

MUTUAL FUNDS

TUESDAY

	Bid	Ask								
Acro Fd	134	137	Eaton Vlk	583	634	Oppen	689	753		
AGF Japan	1371	1507	Eductt Eq	779	820	Pac Comp	709	709		
All Cdn Com	682	741	Entaree Inv	605	665	Pac Div	531	531		
All Cdn Div	730	793	Exec Fd C	596	653	Pac Res	314	314		
All Cdn Ven	348	378	Exec Intl In	179		Pac Ret	502	502		
All Cdn 4000	484	526	Fraser Gr	386	424	Pac US	352	352		
All Cdn En	411	446	GIS Comp	976	1073	Pen Mut	852	852		
Amer Gr	515	566	Growth Eq	744	917	PHN	1177	1201		
Andreae Eq	516	564	Guard Ent	92	102	Planned R	442	486		
Assoc Inv	593	599	Harvard	685	685	Princ Gr	416	457		
Cda Gr	550	604	Ind Gr	1113	1223	Princ Vent	221	243		
Canagex	1076	1163	Int Eng	251	276	Prov Mut	731	799		
Cdn Gs En	1438	1580	Intl Gr	558	613	Prov Stk	560	612		
Cdn Inv	500	549	Int Inc	419	460	Prud Gr	656	716		
Cdn Stc Gr	515	566	Inv Gr	1189	1300	Reg Gr	878	965		
CSA Gold	1061	1160	Inv Intl	582	637	Reg Vent	416	457		
Cdn Trust'd	503	552	Inv Jap	886	969	Roytund	641	667		
Cap Gr	1108	1135	Inv Mut	566	679	Temp Gr	866	946		
Col Mut	532	584	Marit Eq	315	344	Timed Inv	807			
Com Intl	1471	1616	Mut Accum	585	644	Un Accum	488	536		
Com Intl Lv	375	412	Mut Bond	1031	1134	Un Amer	162	178		
Com Ven	716	787	Mut Gr	340	374	Un Horizon	208	229		
Corp Inv	600	659	Mut Inc	502		Un Vent	298	327		
Corp Inv $	487	534	Natrusco	1613	1673	Un Vent R	466	512		
Dom Com	618	671	Nat Res	770	846	Unl S Eq	753	827		
Dr-fus Inc	1045	1145	NW Eq	527	579	Vanguard	593	650		
Dr'fus Intl	1075	1178	NW Cdn	540	593	Xandu Fd	369	369		
			NW Gr	464	510					

INTERIM LISTING

TUESDAY

	Bid	Ask										
			Cutlass	28	32	Milestn	15	18	Silmnc	15	17	
Abaca	35	40	Cypress	41		Mt Hylnd	7	8	Sonesta	32	40	
Abella R	8½	16	Darsi M	10	12	N Denvr	36	40	SPA Mns	4	5	
Able Exp	3	7	Decade	60	67	Nicola	28	30	Spirit E	36	40	
Acapio	17½	20	Dictatr	4½	5	Nisson	12	15	Starbd	30	35	
Adar Res	30	31	Donna	5	9	Nthstr	50	60	Starlett	26	27	
Aitkon	3	5	Drchstr	15	17	N Tungst	35	38	Stellak	6	8	
Alberni	48	65	Dorita	17	19	Nthwd	170	180	Sunris	7½	14	
Alvila	7	8	Driftwd	52	54	Panthr	15	17	Swim Lk	4	15	
Amalg	2	3	Dynam	6	7	Payette	5	10	Tandem	65	85	
Ambas	4	5	Envoy R	31	35	Perry R	72	75	Tanzili	12	14	
Amber	21	35	Erin Ex	33	34	Plaza R	32	35	Teknol	17	20	
Ang Wst	4	5	Fortun I	20	30	Princss	63	68	Toronad	24		
Arc Res	42	45	Gary M	13	20	Prism R	20	37	Turnign	25	45	
Arlan Pa	15	20	Geoast	190	230	QC Expl	15	17	Triton I	1	110	
Aselo Ind	2	6	Geo Dyn	75	80	Radiat	580	6	Twin Rv	26	27½	
Athena	7	8	Geo Sthr	8½	13½	Remar	16	17	Univex	45	38	
Balfour	52	56	Glenlyn	4	4½	Richwd	80	90	Vanalt R	23	26	
Bart Mn	45	47	Gramr	12½	19	Rimrk	15	18	Victor	4	9	
Belmont	22½	25	Gr Prix	68	70	Rio Plat	63	65	Wel Nth	215	220	
Bev Cal	17	22	Gr World	26½	32	Rio Sierr	35	41	W Stand		19½	
Bonnevi	26	27	Gulf Ttn	30	35	Robina	35	40	Whipsw	23	25	
Boru Mn		30	Hertz In	25	29	Rysio Sl	17	20	Yukin G	60	64	
Brent E	15	23	Highld Q	53	60	Shasta	145	149				
Brwstr	12		Hobo Cr	14	15							
Brown O	12	14½	Holbrg	6	7							
Buckey	15	16	Honda	11	20							
Cairn M	15	17	Hope By	110	115							
Can Bas	6	10	Hub Mn	20	24							
Canwex	26	30	Junipr	21	30							
Cardwl	9	10	Kandhr	21	24							
Ctrolin	36	40	Kaza Cpr	20	32							
Cedar Ct	74	78	Keith Cp	12½	14							
Centex	6½	7½	Keigien	4	6							
Chlngr	81	82	Kelmnt	31	35							
Channel		16	Kendal	50	55							
Coast In	20	25	Kismet	20	22							
Colby	51	53	Komo Ex		11							
Commnd	5	9	Lantern		50							
Concrd	15	25	Leisure	15	25							
Coniur	9	11	Lewes R		6							
C Altair	21	23	Lou Mex	50	56							
C Cleve	6	9	Low Val	4	5							
C Giant	30	35	Lucky St	6								
Cop Mac	43	46	Manox P	39	43							
Corval	20	25	McLeod	23	28							
Coynex	43	45	Midnth	7	10							

LONDON

LONDON (AP) — Closing stock quotations in new pence unless pounds are indicated: Associated Brit Food 53½, Anglo Am of S. Africa 437½, Babcock and Wilcox 97, Barlow Rand 285, Bass Charrington 127, BICC 141, Blyvoor 350, Boots 260, Bowater Paper 168, Brit Am Tob 235½, Brit Assets Trust 66, Brit Leyland 28⅛, Brit Oxygen 68½, Brit Petroleums 541½, Broken Hill Prop 578, Burmah Oil 471½.

Canadian Pac 825, Cast 103½, Charter Cons 210½, Cons Gold 268½, Courtaulds 139¼, De Beers 395½, Distillers 136¼, Dunlop 9, EMI 158, Free St. Geduld 10, Gen Elec 135¼, Glaxo 358, Grand Metropolitan Hotels 116¾, Gt Univ Strs 270, Guest Keen 313½, Hawker Siddeley 381½, Hoover 435, Hudson Bay 860.

ICI 253, Imp Tob 90, Judge 54, Kloof 652½, Marks and Spencer 264, Metal Box 269½, Mim Holdings 185½, Phillips 925, Plessey 114, Poseidon 655, Rank A 428½, Rio Tinto-Zinc 25, Roan Consolidated 430, Second Scott Inv 81½, Selection Trust 45, Shell T and T 325, Tanganyika 245, Thomson 190, Thorn 403½, Tube Investments 419.

Ultramar 216½, Unilever 348¾, Union Corp. 386, Vaal Reef 127⅝, Vickers 131¼, Western Deep Level 920, West Driftontein 175⅝, Western Holdings 181⅝, Western Mining 157, Woolworth 81, Zambian Anglo 240, Zambian Copper 77.

Bonds (in pounds): Brit Transport 50¼, Brit Cons 23⅜ Exchequer 93 11-16, Treasury 208-12 55¼, War Loan 33⅛.

business

Budd Automotive

Budd Automotive Co. of Canada Ltd. says its subsidiary, James B. Carter Ltd., is in the process of acquiring the assets of Cowl Industries Ltd., a Winnipeg-based company specializing in noise abatement products.

The Cowl assets are being purchased for an undisclosed price from the Manitoba Development Corp., the company said.

Transtide

Transtide Industries Ltd. plans surface exploration and 10,000 feet of diamond drilling on its Jeep Gold Mine property near Bissett, Manitoba, shareholders were told at the company's annual meeting in Winnipeg.

The work would begin as soon as possible, but the starting date was not announced.

New president elected at the meeting is Kenneth Boyd of Duncan, succeeding David Smeaton of Victoria who retired.

Thomas Lamb and Valerie Forward, both of Duncan, continue as directors of the company.

Greb Industries

Greb Industries Limited, a Winnipeg shoe manufacturing firm, announces a $1.3 million modernization and expansion program.

Executive vice-president Charles Greb said the expansion will result in creation of 60 to 75 new jobs during the first six months of operation, and about 90 new jobs within a year.

At present, the company employs about 320 persons.

The company plans to move its manufacturing from its rented Market Avenue premises to Inkster Industrial Park, and to increase the size of its 64,000 square foot facility there by about a third.

Evans said the expansion program involves no money from either the provincial or federal government.

Plans call for completion of the expansion program by March, 1974.

$ EXCHANGE

In Victoria today, purchase of U.S. funds in terms of Canadian dollar was .9925 by the Royal Bank at .9915 cheques, and .9815 silver. Selling rates were 1.0035 for cheques and 1.0040 for cash.

MONTREAL (CP)—U.S. dollar in terms of Canadian funds at noon today was unchanged at $0.99 22-25. Pound sterling down 3-10 at $2.54 11-25.

In New York, the Canadian dollar was unchanged at $1.00 3-25. Pound sterling down 3-10 at $2.54¼.

BROWN BROS. on Ianshard

These fine condominium units are open for inspection: 1:30 - 4:30 Daily except Sunday. 7:00-9:00 Wed. and Thurs. Evenings.

WILLOW COURT
190 Gorge Road
Overlooking Gorge Park
From $24,000

ROYAL ALEXANDRA
1450 Beach Drive
Oak Bay
1-Bedroom Units from $28,000
2-Bedroom Units from $36,000

JUNIPER PLACE
10046 - 5th St., Sidney
2-Bedrm. Townhouses from $20,700

VICTORIA'S CONDOMINIUM & APARTMENT CENTRE
Phone 385-8771 (ANYTIME)

MORTGAGE INSPECTOR (APPRAISER)

Job:
Inspection and appraisal for mortgage purposes for Vancouver Island Real Estate.

Location:
Victoria (with short trips to Up-Island communities).

Qualifications:
Minimum of two years experience appraising with mortgage or Realty firm or tax assesment.

Salary:
Open to negotiation with excellent fringe benefits and employment security plan.

Please reply with full resume of experience and qualifications to

MR. W. HOBSON
Box 1232
Victoria, B.C.
Canada Permanent Trust

24-HR. SERVICE
ALLIED GLASS
VICTORIA
388-5108
"Anything in Glass"

TOWNHOUSES
Green Acres VILLAGE
3060 Harriet Road
OPEN DAILY
2:00 - 4:30
(Except Sunday)
EACH UNIT HAS:
Split level—1330 sq. ft.; 3 bedrooms — master en suite; 1½ bathrooms; extra large kitchen; separate dining room, living room with fireplace; Sauna bath; 2-car carport; rumpus room; stove, fridge, washer, dryer.
Full Price $28,500
Hurry, Going Fast!
386-2437 Anytime
PACIFIC STRATA SERVICES LTD.

WATERFRONT!
1466 DALLAS RD.
1 BEDROOM, SPACIOUS CONDOMINIUMS
OPEN HOUSE
Mon. thru Sat.
Afternoons 2 - 5
Nightly 7 - 9
$22,900 to $25,900
388-9172
FARMERS & MERCHANTS TRUST
"REAL ESTATE HAS A PRICE INTEGRITY IS PRICELESS"

APPRAISALS
Prompt Attention to Valuations of Real Estate for any purpose.
ROBERTS INVESTMENTS LTD.
388-6691

Imperial centre
ONE STOP SUMMER SERVICE
ESSO
Car Clinic
Come into your nearby Esso Car Clinic and get straight answers about your car's condition before you take to the open road.
- No guesswork, no obligation.
- More than 200 individual tests by specially trained experts.
- Latest electronic equipment.
- Written diagnosis and explanation on all findings.
- Knowing is better than not knowing.
- Phone for an appointment today. 592-2455

12.95

Use your Esso or Chargex Credit Card.
SERVICE DEPT. OPEN 'TIL 12 MIDNIGHT
MON. THROUGH FRIDAY — 8 TO 5 P.M. SATURDAY
HILLSIDE AND SHELBOURNE
592-2455
Esso

The British Columbia Hydro and Power Authority $25,000,000 7% Parity Bond Issue.

The British Columbia Hydro and Power Authority is pleased to announce a new bond issue which is now on sale. The interest rate is a full 7%, paid quarterly, and the bonds will mature on August 3, 1978. They are redeemable at par at any time. This issue is particularly designed for the small investor. Therefore, there will be a limit placed on the total amount of bonds any one purchaser may acquire. The bonds may be purchased at any bank, investment dealer or trust company in British Columbia. We strongly urge you to act now, as this issue is a smaller than usual one, and is sold on a first-come, first-served basis.

It's something to grow on.

73-1201

'A Crime Against Canada'

By IAIN HUNTER
Times Ottawa Bureau

OTTAWA — A former liberal cabinet minister has charged that governments in Canada are committing a crime against Canadians for allowing housing costs to rise unchecked.

The increasing inability of the average Canadian family to buy a house is a national tragedy according to Paul Hellyer.

Hellyer resigned from the cabinet in June of 1969 and the Liberal caucus in May of 1971 in protest over the government's refusal to adopt his recommendations as the minister responsible for housing.

Now, more than two years later, he still can't find any evidence that politicians at the federal, provincial or municipal levels realize how serious the crisis is.

Mortgage interest rates continue to soar. Last week chartered banks announced a jump in the rate of 9¾ per cent — the highest in the Western world, according to NDP Leader David Lewis.

Legislation designed to hold back mortgage rates, introduced in the House of Commons in March by Urban Affairs Minister Ron Basford as "matter of urgency" is buried under a pile of bills yet to be passed — it is no longer on the minority Liberal government's priority list.

Federal money — $100 million for the next five years — for the establishment of land banks, as a check against the rising cost of land for housing, lies unclaimed by provincial and municipal governments.

Land already banked for this purpose — such as the 640-acre Blair Rifle Range in North Vancouver — lies fallow because the three levels of government can't work together.

Land speculators control more and more potential housing land — around Canada's major cities the deserately-needed land is held by half a dozen major developers, according to a federal task force report released last year.

Construct costs continue to rise.

And housing starts lag further and further behind the increase in families requiring houses: in June the number of housing starts was five per cent below the number for June of last year.

Hellyer, now a Conservative MP, said he couldn't place all the blame on the federal government.

But while governments at all levels must share the blame, it is the federal government which has the prime responsibility to meet the crisis head on, he said.

"If the federal government would make up its mind that the problem must be solved, it could put political and moral pressure on all levels of government," Hellyer declared.

But so far, he added, Ottawa has not provided this leadership and is providing only "cosmetic" measures in the housing field.

"It's criminal really," he said angrily. "All we get are excuses, excuses, excuses."

Hellyer outlined for MPs the "national tragedy" recently in the House of Commons:

The minimum price for a new house on a 50-foot lot in Toronto today is $45,000. By the year 2000, at the present rate of increase in land and construction costs, the cheapest house in Toronto will cost $250,000.

Rising family incomes at the present rates won't help prospective home-buyers either, he warned.

"It will be impossible for people earning $8 to $12 an hour in the year 2000 to buy or maintain houses built and serviced by people earning $63 to $65 an hour," he argued.

Hellyer's solution is a new national incomes policy in which wages and prices would be related to productivity. This would bring inflation — a major factor in rising mortgage rates — under control and stabilize interest rates.

This would be tackling the housing crisis at its very foundation, he said.

RAYONIER FERRY CUT

Highways Minister Graham Lea confirmed Tuesday the provincial government will discontinue ferry service between the Howe Sound community of Britannia Beach and Rayonier Canada's mill at Woodfibre, effective April 1, 1974.

Lea said the ferry service has been costing the province $250,000 per year in operating expenses.

The government feels Rayonier should provide its own ferry and services to transport its workers to the Woodfibre mill, Lea said.

Early reports from pulp union officials were that the government would curtail the ferry service in 1974.

Fuel Crisis No Worry

EDMONTON (CP) — Shortage of aviation fuel in some U.S. centres is not expected to affect operations of two Edmonton air charter companies.

Spokesmen for Wardair Canada Ltd., and Pacific Western Airlines said Monday that neither firm currently offers charter flights to the United States where short supplies of aviation fuel at some airports have forced at least one major domestic airline into strict conservation measures.

Pan American Airlines, which used about a billion gallons of fuel annually, recently formed a committee to look at ways of cutting back consumption, Wardair executive vice-president Tom Spalding noted.

Wardair now flies mainly to overseas destinations, where the company is covered by blanket fuel supply contracts.

Flights to the U.S. are not expected to resume until fall and winter when schedules should thin out, easing the drain on fuel supplies, Spalding said.

Harry Herbert, public relations officer for Pacific Western, also said the company now concentrates on overseas flights and that when its U.S. service resumes, Pacific Western foresees no problem in obtaining fuel for the limited numbers of flights offered.

An official at Air Canada's Montreal office has warned the airline may be forced to consider rescheduling its charter flights to the U.S. because of fuel shortages at some airports.

TAKE THE HOLIDAY ROAD WITH OK

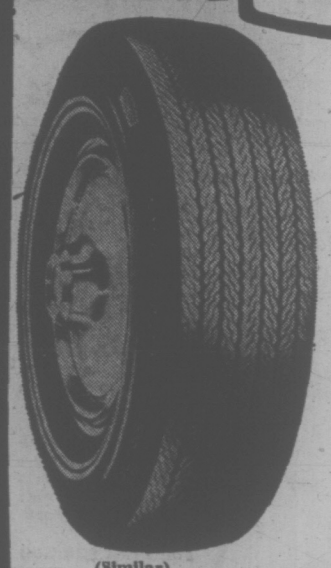

B.F.Goodrich

SILVERTOWN WHITEWALL

BELTED 1st LINE

(No Time Limit Warranty)

G78-14

(825-14) Reg. 58.30

1st TIRE $58.30

2nd TIRE $10.95

(Similar)

BUY A SET $69.25

• LIMITED TIME • STOCK
• INSTALLED • NO CHARGE . . . REGARDLESS OF TRADE

• CHARGE • CHARGEX • LAY-A-WAY • BUDGET

WESTERN OK TIRE STORE
2968 Douglas St.
John Ciceri, Operator

OTHER SIZES AT SIMILAR SAVINGS

The TX500 stands out-

even among other Yamahas!

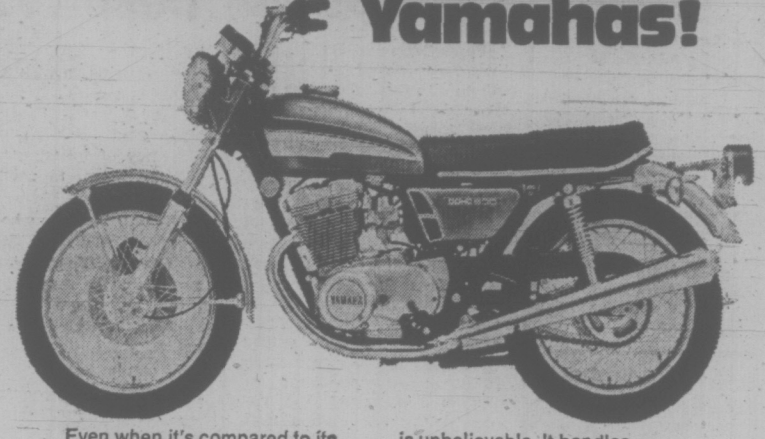

Even when it's compared to its own team-mates, the DOHC, 8-valve per cylinder, four-stroke TX 500 still brings comments like: "I've never seen a bike this smooth!" "The acceleration is . . . absolutely fantastic!" "The balance is unbelievable. It handles . . . well, perfectly! There's no other word for it!"
And, if the TX 500 is that outstanding among Yamahas, imagine what it will do to the competition! Better still, try it — and see for yourself.

YAMAHA
MOTOR CANADA LTD.
1350 VERDUN PLACE, RICHMOND, B.C. • 273-8441
55 PENN DRIVE, WESTON, ONTARIO • 749-5456
YC-3

See Your Local Yamaha Dealer

SEE JOHN BROWN
Les Blow's
Motorcycle Sales Ltd.
510 Gorge Road East
384-7843

Available at
MULLINS MARINE SALES LTD.
925 Yates Street
382-4515

NEWSPAPER ADVERTISING SELLS THE MOST

NEVER B 4!

ELECTROHOME

26"
FULLY AUTOMATIC
WITH
6-YEAR PICTURE TUBE WARRANTY

LIMITED TIME ONLY

Buy From The Color TV Specialists

CITY CENTRE TV

UNIVERSITY HEIGHTS SHOPPING CENTRE
Shelbourne at McKenzie
Next to K Mart in the Mall
477-6971

FREE TAXI SERVICE
For Pensioners
• CALL US 477-6971 •

"We SERVICE What We Sell"

Sears

Check these feature-packed sale priced sprayers!

Big ¾ h.p. Sprayer Unit
Sale Price 219.97

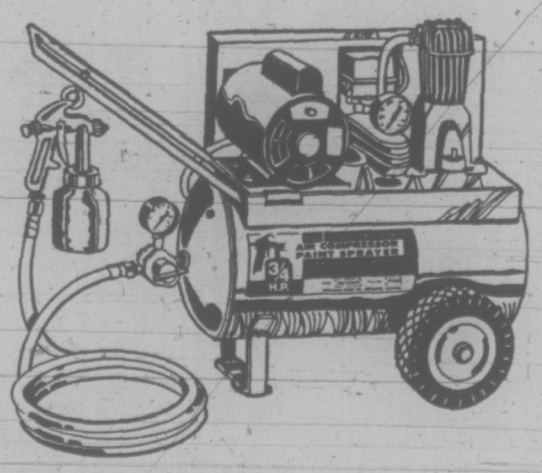

Tank-type paint sprayer handles most spraying jobs. Delivers 3.4 cfm at 40 psi. 6 gallon air tank. Wired for 115 volt, 20 amp service, can be converted to 220 volt. (71560)

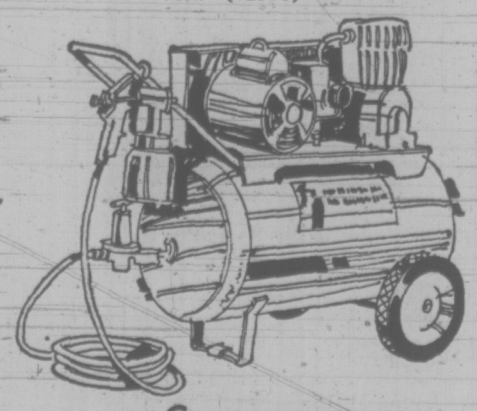

Compressor
Sale Price 309.97

Rugged 2 hp, 2 cylinder compressor delivers 7.8 cfm at 40 psi, 5.3 cfm at 150 psi. 220 volt, 20 amp. (71580)

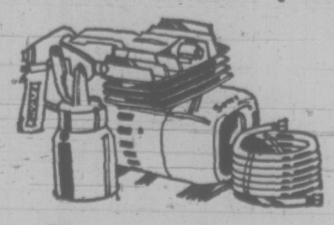

Hobby Sprayer
Sale Price 44.97

Diaphragm type portable sprayer delivers .7 cfm at 50 psi max. Includes 15'x4" hose, dusting kit, air duster, inflater. (71509)

Advertised prices in effect through Saturday, July 14.
Simpsons-Sears: Paints (30). 24 Hour Teleshop: 386-3161.

Simpsons-Sears Ltd.
3190 Shelbourne Street — Lots of Free Parking

(7-17)

Car . . . and Pollution Now a Fact of Life

Continued from Page 1

Cedric, Gloria, Sunny, Cherry and Violet are not characters from a British soap opera, but the domestic names of Datsuns or Toyotas gobbled up by the Japanese consumer who wants a car with a foreign name since he cannot possibly afford a foreign car.

With some 21 million vehicles on 65,000 miles of paved road, Japan has long since overtaken Britain's density of traffic.

Since the cost of home-building is now beyond the reach of most Japanese the car has become the common status symbol. Even in the countryside in the smallest cottages by the rice paddies you'll likely see the TV antenna on the tiled roof and the small, shiny car in the yard.

No amount of carbon-monoxide pollution or massive traffic snarls seems likely to satisfy this insatiable appetite. The Japanese loves his automobile with a fierce love. You hardly ever see a car without a feather duster in the back seat. Automatic, whirring car washes are everywhere.

When we were driving the other day down the six-lane Olympic Memorial Superhighway (toll: 75 cents) to the Nama plant of Nissan Motors the Gloria ahead had a card in the rear window that translated: "Love your car — Love your family."

At the gigantic Nissan plant itself, where we watched the Datsuns being formed from the giant presses to the point where a little man steps in, turns the key and drives the finished vehicle away, an executive told me that Nissan last year sold more than 969,000 vehicles, 650,000 of them cars, on the domestic market, as compared with 630,000 units sold abroad.

He: "It's a very big market, now, the domestic market. So big that it threatens to put us behind in our exports."

Me: "You want more of it?"

He: "All we can get."

For many thoughtful Japanese this rampant consumerism, as a substitute for decent housing, is the shame of the nation.

In a pamphlet given to me in the Tokyo metropolitan planning office one paragraph says this: "It is in the Japanese nature to own a home of his own; they are constantly discontented while their desires are constantly inflamed. They're urged to become consumers of automobiles, leisure, every modern thing, yet at the same time there is no public housing to speak of. The emphasis, instead, is directed to acquiring the "three C's" — car, cooler and central heating. The demand for modern amenities is approaching the Occidental level without in any way answering the need for houses."

Yet another official publication, linking this materialistic hunger for possessions and the country's environmental chaos, notes: "The economy is entirely devoted to chasing profits without regard to the constant menace of pollution, water contamination and factory and traffic noises that threaten the life and health of the citizens."

The citizens, meanwhile, seem concerned mainly with what to do with their end of the profits. A White Paper on the economy, noting a tripling of the average income in 10 years, says only the obvious truth in noting, "The people are living a considerably richer life materially."

Sales of washers and dryers, air conditioners, refrigerators, TV sets and stereos, along with cars, are at record levels. It's one of the sadder statistics that two-thirds of all the households have color television while only a fifth have a flush toilet.

So many Japanese are travelling abroad — more than a quarter of a million of them, a good many of them honeymooners, to Hawaii alone last year — that a thousand-odd passports are processed every day in the capital.

Savings continue to be high. It's a way of life in a country without a realistic medical insurance plan or old-age pension. Households with a $6000 annual income are said to average $12,000 in bank or post office accounts, but many in the higher brackets, hedging against inflation, are investing now in diamonds (confiscated by the U.S. occupying forces, but released for public sale in 1966), art treasures in the booming new international galleries and Japanese antiques.

Nowhere is the affluence more evident than it is at the dinner table. The visitor may be astonished to learn that rice, once the staple diet, is now such a ho-hum item that there are government subsidies to cut down on overproduction and switch to lettuce, cabbage, peas, carrots and other "western" foods.

Urged on by ubiquitous TV commercials, as hard-sell here as they are at home, the Japanese housewife is increasingly buying canned, processed or frozen foods.

Though beef prices are the highest in the world — a roast at almost any butcher's counter will cost close to $7 a pound — there's obviously a ready market for it, particularly the unbelievably tender Kobe beef from cattle said to be fed beer and given a nightly rub-down.

Domestic chicken, Canadian pork, Australian and New Zealand mutton, processed horse meat from Argentina and Brazil are all contributing to a calorie intake that, according to a spokesman in the Agriculture Ministry, will bring the Japanese diet into line with the European and North American diet in three or four years.

Already they're paying the price for it. Health-food sections in every department store, offering low cholesterol, low calorie, sugarless products, are a reminder that one in every five Japanese beyond the age of 30 is overweight, that there's been an alarming rise in the incidence of "western" ailments.

Again, a government White Paper puts it in the starkest terms:

"Lack of exercise from the spread of motorization and electrification, together with the excessive intake of nourishment have resulted in an increase not only of disorders of the circulatory system, such as high blood pressure and heart diseases, but also diabetes and lumbago."

It's a viewpoint that finds Yoshiomi Tomai, the advocate of the leisurely pace, in perfect agreement.

"Progress is killing us," he says.

★ ★ ★

(This is the fourth in a series of six reports from Japan.)

7 WAYS TO BREAK OVERWEIGHT "HABITS"

Do you often eat at the mere sight of food — even though you're not hungry? Do you eat simply because something tastes or smells good . . . because the clock says it's mealtime . . . because you feel blue, lonesome or bored? July Reader's Digest shows how you can *break* these overweight "habits" by applying a revolutionary concept of weight control that *really works!* Here are 7 *proven ways* to help you lose weight — and feel comfortable doing it. Learn how to TAKE POUNDS OFF AND KEEP THEM OFF — WITH BEHAVIOR THERAPY. One of 34 articles and features in the July Reader's Digest. Pick up your copy today!

Two Years For Drugs

A prison term of two years less a day definite and a similar indeterminate period was ordered today by Victoria county court Judge M. L. Drake for a Sidney man convicted of possession of heroin for trafficking.

Jody Coward, 21, of 10041 Fifth, Sidney, was approached by RCMP narcotics officer Blain Froates in the Churchill Hotel pub Feb. 26.

A balloon containing 10 caps of heroin was found under the tablecloth where he'd been sitting.

In sentencing, Drake said, "This is quite clearly a case of a young man who's become involved in this miserable traffic through his own weakness."

New Faces Take Over Alberni Picketing

PORT ALBERNI — The pickets changed late Tuesday at MacMillan Bloedel's pulp and newsprint mill as a legal strike by two unions took over from an unsanctioned walkout by one union.

Striking legally were 58 members of Local 2354 of the International Brotherhood of Electrical Workers and 60 members of Local 15 of the Office and Professional Employees International Union.

They took over picketing of the mill after it was announced that B.C. members of the United Paperworkers International Union (UPIU) had approved a new two-year contract including wage increases of 8.5 per cent this year and 8.5 per cent next year.

But UPIU members in Port Alberni voted against the new contract — Local 592, with 850 members, by a 77 per cent margin and Local 686, with 280 members, by 62 per cent.

The province-wide vote by 7,200 UPIU members at 11 mills was believed to be only narrowly in favor of approval of the new contract. Details were not released.

The two smaller unions had both served 72-hour strike notice on the mill. Their contracts expired June 30.

The IBEW said three main issues are in dispute — bonuses for electricians with tradesmen's tickets, service or lengevity pay and "apparent confusion" regarding work assignments involving working foremen and lead hands.

Zellers
JULY 12-14
Z-DAYS

LIMITED QUANTITIES

FLORAL FASHION LUGGAGE
Wipe-clean fabric and fashion cases with washable linings, zippered pockets. Bold prints.
18"x9¼"x3¼" 3.88 · 18"x10¼"x4" 4.88 · 17 5/8"x11¼"x4½" 5.88 · 19"x12½"x4½" 6.88 · 20"x13¼"x9" 7.88

5 PCE NESTED VINYL LUGGAGE
Our "ZellerCrest" brand. Jet-weight zippered luggage of sturdy wipe-clean vinyl. Black, blue or avocado.
15¼"x9¼"x4½" 2.97 · 16½"x11"x4½" 3.97 · 18"x11¼"x5¼" 4.97 · 19"x13"x5¼" 5.97 · 21"x14"x6¼" 6.97

ZELLERS BRIEF BUYS
Ladies' one-size bikinis & briefs, fully fashioned from 100% stretch nylon. White, pink, blue. Oversize panty also in group in white only. Reg. 97¢ 77¢

BABY PULLOVERS, VESTS
Our "Boucing Baby" brand machine-washable, drip dry polyester and cotton vests. White pullover and side tie or button-front vest in white or pastels. 3 to 24 mos. in group. PACK OF 2 1.33

ZELLERS BABY SLEEPERS
Our "Bouncing Baby" brand. Baby-soft, machine-washable stretch terry footed sleepers with dome closing. Solids, stripes, jacquards; 0, 6-12, 12-24 mos. 1.67

WATERPROOF PANTIES
Our "Bouncing Baby" 4-pack. Fully washable, waterproof plain vinyl pants. Pull-on style in sizes S.M.L.XL. PACK OF 4 74¢

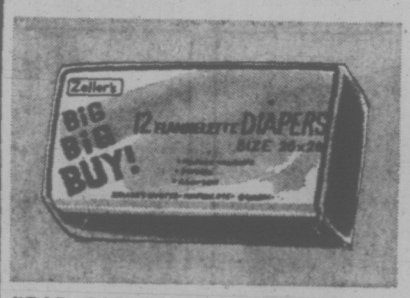

"BIG BIG BUY" DIAPERS
100% cotton flannelette that's soft and fully machine-washable. 26" x 26". Pack of one dozen. Our own "Big Big Buy" brand. 2.56 PACK

BABY RECEIVING BLANKET
Super soft, machine washable cotton flannelette receiving blankets in baby pastels. 30" x 40". Our "Bouncing Baby" brand. 84¢ EA.

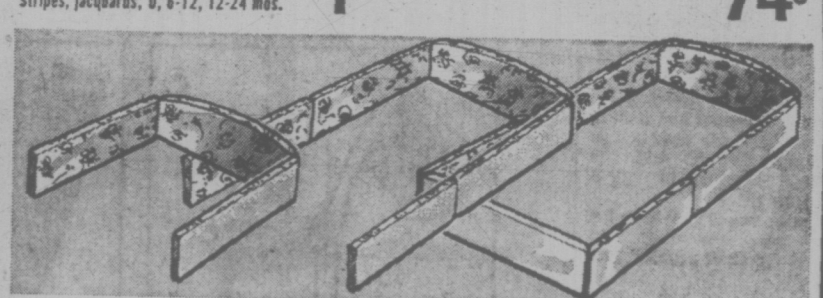

3 STYLES! BUMPER PADS FOR CRIBS
Our own "Bouncing Baby" brand protective crib pads are Vitafoam-filled for comfort. Plastic covers, sanitary package, snaps into place with Flex-Tabs.
3-PCE. HALF LENGTH 3.33 · 5-PCE. FULL LENGTH 3.97 · 6-PCE. ALL ROUND 4.97

3-PCE. LUGGAGE SETS
Our "ZellerCrest" brand moulded, nesting set of vanity, weekend and pullman cases. Aluminum frame and trim, quilted "Sanitized" linings. Avocado, blue, melon or burnt orange. SET $35

OUR BOUNCING BABY SHOES
Our own brand in leathers, Krinkle patents. Soft soles, hard soles, trainers, plains and fancies. Sizes 0-3, 2-7 in group. 20% OFF REG. PRICES

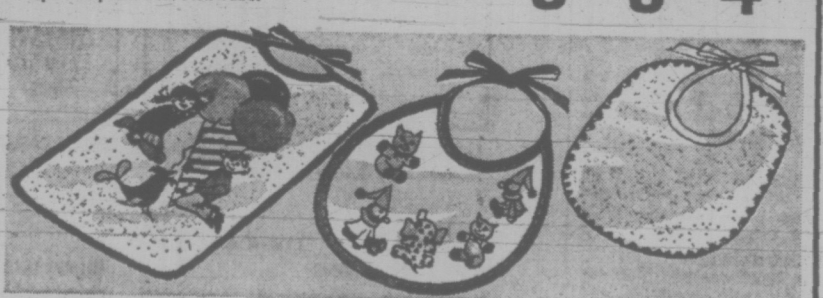

OUR BOUNCING BABY BIBS ON SALE!
Our own brand bibs in packages of 2. Choice of short dribble bibs in white terry with embroidery trim or reversible terry and plastic prints; OR long print terry dribble bib. PACK OF 2 57¢ AND 67¢

ASSORTED BARRETTES
Our "Zeller Crest" brand barrettes. Assorted styles for prettier and tidier coiffures. Z-Days Special. 2/88¢

"BIG BIG BUY" ROLLERS
Our own "Big Big Buy" brand brush hair rollers. Various sizes, counts. In handy drawstring plastic bag. 88¢ BAG

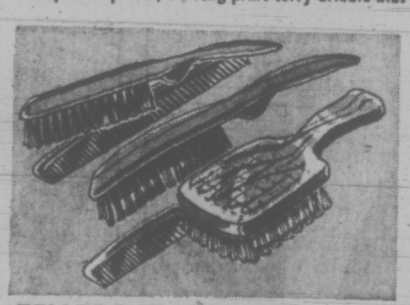

ZELLERS "BRUSH BUYS"
Terrific assortment for ladies, men. Brush 'n' comb sets, styling brushes, purse sets and more at one special price. "Zeller Crest" brand. 88¢ EACH

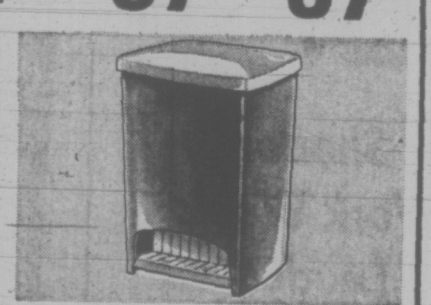

STEP-ON CAN
Our own brand. Sturdy plastic step-on can in your choice of avocado, gold, poppy or white. Won't rust; removable inner container. 11½" x 11" x 17½". REG. $5.55 4.44

OUR Bradford KETTLE
Our own brand electric kettle with automatic thermostat, easy-pour spout. Holds over 2 qts. Designed with red/white or avocado handle, base. Fully guaranteed. Reg. 9.88 7.97

GARBAGE OR KITCHEN BAGS
Choice of 10 pack 26" x 36" garbage bags OR 15 pack white kitchen or canister bags. 3 PACKS 88¢

Bradford
HAND MIXER
Our own brand, lightweight portable mixer, with three mixing speeds and beater ejector. Detachable cord. White, avocado gold. 8.88

SMART BUDGETING STARTS WITH A ZELLERS CREDIT PLAN!

HILLSIDE SHOPPING CENTRE

OPEN 9:30 'TIL 9:30

Red Carpet Service Since 1919
Williams Quality Meats
795 Fort St. 384-1613
We sell only Canada Choice 1st Quality
Beef, Local Lamb, Local Veal

THURSDAY, FRIDAY, SATURDAY
HOME GROWN B.C. QUALITY
GRADE 'A' FRESH
THERE'S MORE FOR YOU DOWNTOWN

WHOLE FRYERS	69¢ lb.		
CUT-UP FRYERS	73¢ lb.		
LEGS	85¢ lb.	BREASTS	89¢ lb.
WINGS	55¢ lb.	GIBLETS	49¢ lb.

NO LIMIT—FILL YOUR FREEZER

GRADE "A" FREEZER BEEF

SIDES	HINDS	Full Baron
93¢ lb.	$1.09 lb.	99¢ lb.
200 to 300 lbs.	85 to 150 lbs.	50 to 70 lbs.

SIDES OF LOCAL LAMB 20-lb. Average 18.95 ea.

All Freezer Orders Cut, Wrapped, Frozen — FREE
ENTER HERE NOW — YOU COULD WIN THE B.B.Q.

BEFORE THE JUDGE

A man who wanted some original flower boxes was fined $100 in Victoria provincial court Tuesday.

Frank Hollands, 27, of 703 Esquimalt Road, pleaded guilty to stealing four cement blocks from an Esquimalt construction site early Tuesday morning.

When told the blocks were worth 41 cents each, Judge William Ostler said the value would probably make the charge "ludicrous" from Holland's point of view.

"But, I can't condone this sort of thing by minimizing it," Ostler said.

"You must realize now that you could have saved yourself a lot of money by going to a building supply store and buying the blocks."

★ ★ ★

David William Forbes, 20, of 3120 Qu'Appelle, was fined $75 for possession of hashish.

Forbes was searched by police on Vancouver Street May 19 and found to have a pipe with traces of hashish in it.

★ ★ ★

Four Victoria youths were given permission to drive during working hours after they told Ostler they would not be able to earn any money if they couldn't drive.

The four, Sean Murphy, 17, of 4650 Vantreight, Christopher Finestone, 18, of 813 Claremont, James McLaren, 18, of 1658 Hillview, and Steven Palin, 18, of 1935 Casa Marcia, had their drivers' licences suspended for six months after they pleaded guilty to wilful damage charges in May.

Defence lawyer Donald Laughton applied to the court to have the licence suspension order altered to permit the youths to drive to and from work and for business purposes.

Laughton said all the boys were going on to post-secondary education and needed the money from their summer jobs to help pay education costs.

The youths had pleaded guilty to smashing seven fences in the Saanich area and breaking the windows in a car when they were returning from a beach party.

Ostler said he admired the boys for going out and finding jobs and also for their future ambitions, but, he said, the youths "rampaged through a community."

"Sometimes if they have too many privileges, they lose respect for other peoples' property."

★ ★ ★

Mark Stephen Dimitry, 19, 1010 Balmoral, will spend 30 days in jail after pleading guilty to stealing a pair of pants June 9.

Dimitry was on probation at the time and was given a 30-day concurrent sentence for breach of probation.

Ostler said Dimitry had a good employment record but, "you just can't seem to keep out of trouble."

★ ★ ★

Steven Morberg, 20, of no fixed address, was given six months probation and fined $100 for stealing a radio from his brother June 4.

The court was told Morberg took the radio, worth $54, and sold it to a pawn shop for $16.

In reply to a question by Ostler, Morberg said he had been off heroin for one month and was "doing all right."

"It takes a lot of will power to stay away from heroin and that's the real problem here," Ostler said.

Shorter Work Week Lauded

TORONTO (CP) — A study by the Ontario ministry of labor indicates that workers on a four-day week seem to work harder with less absentism.

The study covered 157 firms in Ontario operating on a compressed work week schedule and says employers reported better employee morale stemming from the shorter schedule.

Reduced commuting time and reduced compulsory overtime were also reported.

Employee fatigue was the most significant disadvantage, but firms reported that if subsided after workers adjusted to their new schedules.

The study covered 6,602 workers, two-thirds of them in manufacturing and 20 per cent in services.

Charges Dropped

VANCOUVER (CP) — Gerardo Fransisco Velencia, 24, Ruben Felipe Aranguren, 41, and Luis Delgato, 40, all of Lima, Peru, were freed in provincial court after charges of possession of cocaine for the purpose of trafficking were dismissed for lack of evidence.

BAYMART CLEARANCE

Thursday ... shop for terrific Baymart clearance specials all at super savings. But be early as quantities are limited. Personal shopping only, no phone, mail or COD orders, please. Use your convenient Bay Account Card to save now!

Loungewear Fashions
Choose from long skirts, pant suits and long dresses for party and patio wear. Polyester blends in assorted plains and patterns . . . Broken sizes 12 to 16.
To Clear, each **2.99**
Baymart Women's Wear

Fashion Blouses
Long sleeve, dressy styles in polyester blends. Assorted plains include white, pink and blue. Broken sizes 12 to 18. Ideal with pant and skirt suits.
To Clear, each **2.99**
Baymart Sportswear

Teen Toppers
These summer jean toppers are cotton T-shirt styling with patterned inset sleeves. Assorted plain colours include red, navy and brown. Broken sizes: small, medium and large.
To Clear, each **2.99**
Baymart Young Apparel

ACRYLIC SWEATERS. Nifty short sleeved styles in various colours. Sizes S.M. only.
To clear **2.99**
Baymart Sportswear

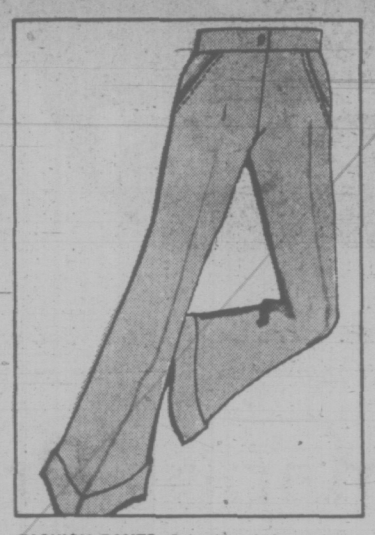

FASHION PANTS. Selection of seersuckers, cottons cords and blends in high waisted, elastic, uncuffed or cuffed styles. Broken sizes 7-15.
To clear **5.99**
Baymart Young Moderns

FASHION SWEATERS. The season's latest in hard wearing acrylic. Pastels of pink, blue, yellow and some white in broken sizes S.M.L.
To clear **4.99**
Baymart Young Moderns.

NYLON BODYSUITS. Sleek fitting bodysuits in assorted styles and colours. Perfect over pants. Sizes S.M.L.
To clear **2.49**
Baymart Underfashions

LADIES' SANDALS. Cool, strappy styles for summer living. Bone or white. Sizes 5-9.
To clear **2.49**
Baymart Ladies' Shoes

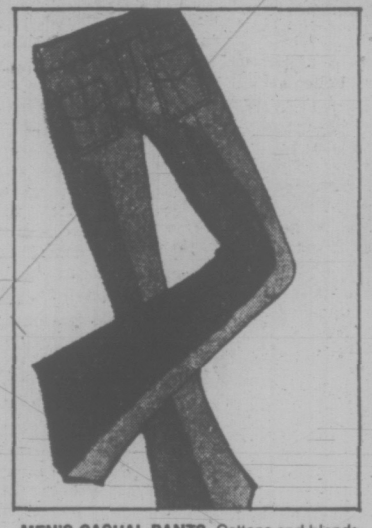

MEN'S CASUAL PANTS. Cottons and blends in assorted colours and patterns. Sizes 26-32.
To clear **2.99**
Baymart Men's Wear

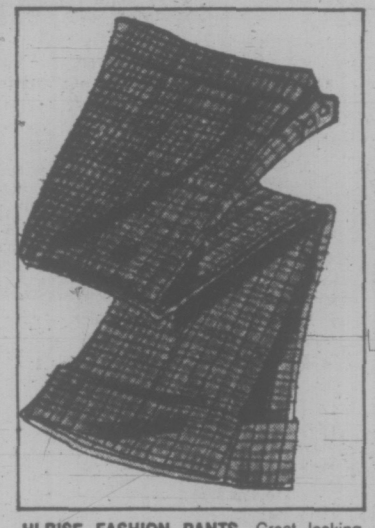

HI-RISE FASHION PANTS. Great looking baggies with 2½" cuffs. 100% cotton in various checks and plaids.
To clear **7.99**
Baymart Men's Wear

SHORT SLEEVED DRESS SHIRTS. Cotton and polyester blends in short sleeved, long pointed collar styles. Assorted colours and patterns. Broken sizes.
To clear **2.99**
Baymart Men's Wear

SEERSUCKER SHIRTS. Long sleeved, rounded collar styles in 100% cotton. Assorted colours and plaids. Sizes S.M.L.
To clear **4.99**
Baymart Men's Wear

GIRLS' POLYESTER PANTS Exciting chambray look in plain coloured polyester. Sizes 4-6x.
To clear **1.49**
Baymart Children's Wear

GIRLS' TOPS. Long sleeved styles in lightweight Fortrel*polyester. Assorted patterns. Sizes 4-6x.
To clear **.99**
Baymart Children's Wear

SUBSTANDARD BATH TOWELS. All cotton terry in colourful prints.
To clear **1.49**
Baymart Staples

QUILTED BEDSPREADS. Twin and double sizes with cosy polyester fill. Assorted floral covers.
To clear **7.99**
Baymart Staples

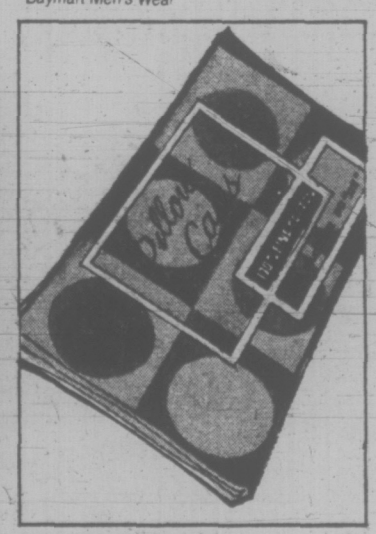

100% COTTON CASES.
Available in white only.
To clear **.88**
Baymart Staples

"Where the values are everyday"

Baymart

budget store
Hudson's Bay Company

DAILY STORE HOURS 9:30 A.M. TO 5:30 P.M. OPEN THURSDAY AND FRIDAY 9:30 A.M. TO 9:30 P.M. DIAL 385-1311.
GULF ISLANDS AND ISLAND CENTRES OUTSIDE GREATER VICTORIA CALL TOLL FREE ZENITH 6040. FREE PARKING.

Victoria Times
WEDNESDAY, JULY 11, 1973 13
SECOND SECTION

Gusts Flip Float Plane

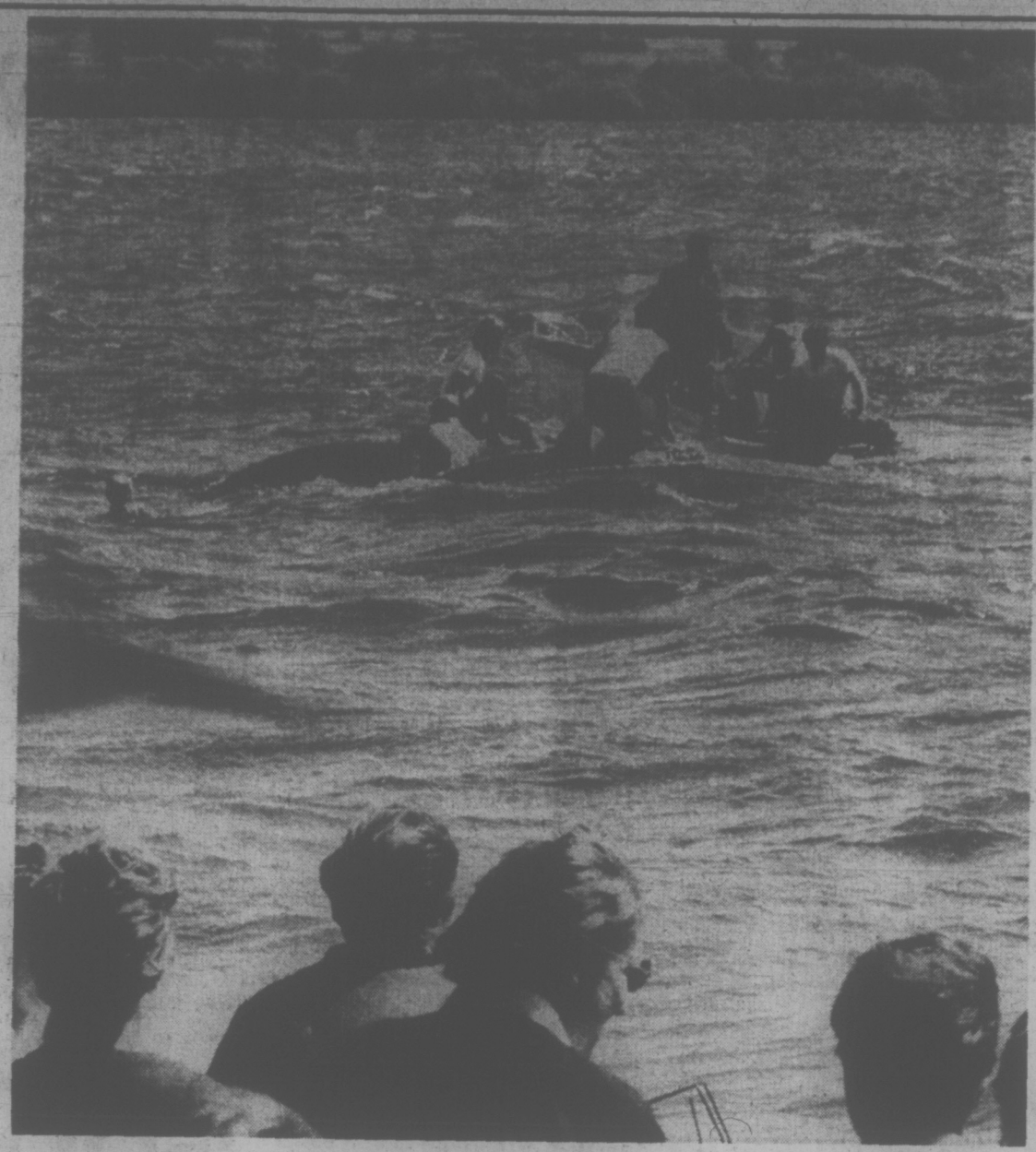

—Bill Halkett photo

Bystanders watch rescuers take overturned plane in tow on wind-whipped Elk Lake

Winds gusting at 40 miles an hour Tuesday flipped a Cessna 170 aircraft and its two occupants spent a chilly two hours astride the pontoons of the capsized plane in Elk Lake.

Michael Dunn, 35, of Yorba Linda, Calif., was the passenger in the light plane owned by Robertson Aircraft of Victoria when it made an unscheduled splash down and overturned.

He and pilot Walter Deidrickson, 42, of 1951 Sandover, North Saanich, managed to unfasten the seat belts, climb out of the plane and on to the pontoons just above choppy waves.

Explained one eyewitness, Charmaine Porter, 17: "We turned around and saw a little plane about to take off. And as we watched a gust of wind caught it and flipped it right over, upside-down."

★

About 60 spectators, including Dunn's wife, Annabel, crowded the shores at Elk Lake beach to watch the rescue operations directed by Saanich police.

Mrs. Dunn said she lost sight of the plane around a corner, and when it didn't come back, we moved along the beach, "and there they were, all in the water." Her husband had planned a half-hour tour of the area.

When one spectator, Brian Nisbet of 3971 Cherrilee Crescent, attempted to rescue the pair, his canoe overturned and he joined the others on the pontoons.

Saanich police officers, with the help of a motor boat towed the plane, still upside down, back to a mooring site on the west side of the lake. All were taken safely to shore and a crane was used to right the aircraft.

★

The plane suffered water damage and slight structural damage.

Winds were also responsible for a boating accident in which two teenage boys were treated and released from hospital after their skiff capsized in Saanich Inlet.

Pierre Bailey, 3057 Leroy, and Richard Jeffrey, 3060 Wishart, both 14, were pulled from the water by the crew of the Brentwood-Mill Bay ferry.

There were an additional number of minor boating accidents caused by the wind, the Pacific Rescue Centre reported, but all were minor.

$17M Price Tag On Five-Year Schools' Plan

A five-year school construction program costing nearly $17 million was presented to Greater Victoria school board Tuesday night.

The long-range capital construction forecast, required by new department of education regulations, must be presented in final form to the provincial government by the end of October.

It includes a one-year top priority list, a three-year construction package to be submitted to referendum and a five-year long-range plan.

In submitting the first draft of the proposal which is subject to revision by the board, facilities and school support director Sig Dietze explained that many district schools are in desperate need of renovation and safety updating but only the most urgent needs could be satisfied in the first year.

The proposals call for a $3,966,410 expenditure the first year; $3,565,720 the second; $3,548,400 the third; $2,236,665 the fourth, and $505,977 in the final year.

To the total five-year cost of $13,823,172 about 20 per cent must be added for consultant fees, contingencies and educational equipment, bringing the total cost nearer to $17 million.

The figures are based on the first year, 1974, and inflation is not taken into account.

Besides renovation of old buildings in the district, the board is faced with upgrading many schools built during the Socred government's freeze on school construction financing—a freeze which came during the time when a mushrooming school population demanded rapid school construction.

The proposal also indicates an immediate need to build secondary school accommodation and elementary classrooms in the northern areas of the district.

Every district in the province is required to submit their "1-3-5 program" to the government but having done that school boards are not necessarily committed to follow through on all construction proposals.

In surveying the list of proposals for Victoria's 54 schools Tuesday night, many trustees expressed concern over the high renovation costs.

Conversion of heating systems, for example, will cost $221,650 at Central Junior Secondary and $210,300 at S. J. Willis Junior Secondary.

School superintendent A. J. Longmore said the district had promised local fire marshals they would upgrade safety facilities when major renovations were undertaken.

"Perhaps you should see the reports on two school fires recently in Dawson Creek and Gibson's," Longmore said.

"Millions of dollars in school facilities were destroyed and I think we must think of the protection of our children," he said.

Other major projects outlined in the draft proposal include: major renovations costing more than $500,000 at Victoria Secondary; rebuilding of the original Highrock Junior Secondary at a cost of $604,000; a $330,000 four-room science addition at Lansdowne Junior Secondary; rebuilding of Mount View Secondary School to become a junior secondary at a cost of over $870,000; and large renovations at Lampson Street School costing $37,470.

Fairey Technical School will be rebuilt and two new elementary schools are planned for the Esquimalt-Vic West area and Gordon Head district.

Marysville Returned To Owner

The former U.S. navy escort vessel Marysville, moored in Esquimalt, has been put back in the custody of its owner, San Francisco blue movie maker Alex DeRenzy. (See also page 32).

RCMP inspector Bob Heywood of North Vancouver detachment, where DeRenzy and 19 others are being held on drug charges, said he did not know what De Renzy intended to do with the vessel.

A thorough search of the 480-ton 1944-vintage Marysville last week by RCMP resulted in the discovery of no drugs. A half-ton cache of hashish and marijuana was later found near the beach at Quatsino Sound where the Marysville and fishing vessel Gondola were siezed.

Pollen Demands Proof Reid Isn't Speculator

Victoria Mayor Peter Pollen demanded Tuesday that the developers of the controversial Reid Centre give "evidence of financial competence."

"If this is a major speculation, the remedies available to this city are virtually negligible,' the mayor told lawyers representing Fort Victoria Holdings Ltd., the developer of the $20 million waterfront hotel and apartment complex on Wharf Street.

William Holburn and Ernest Baudin represented the company whose president J. A. "Sandy" Reid had been asked to meet Tuesday with city council, sitting as a committee, to discuss his year-old land-use contract.

Reid could not be present "because he had to go to Honolulu", Holburn said.

The contract is in jeopardy because the developer had failed to meet the time limit for consolidation of the title of the properties involved.

Holburn said the difficulty arose over a misinterpretation. It was a case of consolidation of title being confused with consolidation of ownership. Fort Victoria Holdings does have consolidated ownership, he said.

"'We have been under the impression that the consolidation was accomplished," he said.

He noted that the land-use contract does, after all, permit subsequent separation of title to permit the apartment building to be turned into a condominium. And it also permits the property to be divided in half subsequently.

Ald. Mike Young, a lawyer, agreed that it was a matter of intent. The consolidation of title has been required originally "to prevent subdivision," selling off pieces of the waterfront site, he said.

Demanding an accounting from the company, Pollen said, "Fort Victoria Holdings —with an equity of $3—no, I may be wrong, it may be $6—has failed in a specific performance."

As a result, Pollen said council had a right to know if the firm is "financially competent". He also wanted to know more about the construction schedule.

Holburn pointed out that the land-use contract requires construction to start before June 1974.

Time is important in the matter, Pollen said.

"Mr. Reid had the time yesterday (Monday) to come to Victoria and talk—probably I should say lobby—some individual aldermen of this city. But he did not have the time today to be here at 3:30 as he was invited to do. That's not very co-operative.

"This is a major concern of this community. It has caused agony, heartbreak and heartache. It has been very divisive. And the man has taken off for Hawaii."

Asked what more the city would want, Pollen said, with a smile, "A million dollar performance bond would be ideal."

Holburn and Baudin said they would take the mayor's feelings to their client.

TIMES ARTICLES WIN MB PRIZE

Former Times reporter Bob Olver has been awarded a $500 journalism prize by MacMillan Bloedel Ltd. for a Times series of articles on drug abuse in Victoria.

Olver's entry, published in May, 1972, was judged in the category of best series in a newspaper with a circulation of more than 25,000.

Trail Daily Times reporter Eli Sopow won a similar award for a series in a newspaper with less than 25,000 circulation. His topic was the Doukhobor problem in the Kootenays.

Other awards to be presented tonight in Vancouver went to: Gerry Bellett, of the New Westminster Columbian; Rollie Rose, of the Alberni Valley Times; Robert McMurray and James Spears, of the Vancouver Province; Peter McMullan, of the Nanaimo Free Press, and Margaret Trebett of the Alberni Valley Times.

New Shopping Centre Approved

Construction of a new $1.5 million shopping centre on Douglas just southwest of the Saanich municipal hall is scheduled to begin in September, Anglo-Canadian Management Co. Ltd. announced today.

Construction had been held up until a route was selected for the Blanshard Street extension.

Richard Talbot, property manager for the company, said he has been given verbal assurance by Saanich officials that construction can proceed now that the Blanshard route has been decided.

Talbot said the schedule calls for construction to be completed by the middle of March, 1974, 45 days before construction labor contracts expire.

The company was concerned that extended delays on the Blanshard routing would prevent completion before the time of possible work stoppages.

Contract for the project has already been awarded to Wheaton Construction Ltd. of Victoria.

Main features of the shopping centre, just north of the Town and Country shopping centre, will be a food outlet of about 20,000 square feet and a national drug store chain outlet at between 10,000 and 20,000 square feet.

In addition there will be 25 other stores in a fully-enclosed, air-conditioned mall.

The parking lot will accommodate 400 cars. The site covers 5.23 acres.

Name of the shopping centre will be Saanich Square.

The project is bounded by Vernon Avenue on the east, Douglas on the west and Seymour on the southwest corner.

On the south side of the property is a section of the CNR right-of-way, which at that point lies in the bottom of a 30-foot cut.

Anglo-Canadian Management also owns a 2.5 acre site immediately south of the railway cut and proposes to expand the shopping centre there in 1974-75, if approval is given by Saanich.

The two shopping areas would be connected by a skywalk over the railway cut.

The second phase, which Talbot stressed was only a proposal at this stage, would be a $1 million project centred around a "junior" department store of about 20,000 square feet.

Meanwhile, Victoria mayor Peter Pollen Tuesday said the proposed Blanshard extension was "a sad and expensive solution" and criticized Saanich Mayor Hugh Curtis for selling property which should have been used in the route.

At a press conference this morning, Pollen continued the attack on Saanich for it lack of planning. The tunnel plan is an "American way out" of a situation which could have been avoided, he said.

A year ago, Pollen said, he went to Curtis with a proposal for the extension of Blanshard from the city limits to the Pat Bay Highway. Subsequent, without consultation with Victoria, Saanich sold a piece of property "right in the middle of the route" for $130,000 and a new warehouse now stands there, Pollen claimed.

A plan to link Blanshard Street to the Trans-Canada Highway by a tunnel beneath the parking lot of Town and Country Shopping Centre was announced Tuesday by Highways Minister Graham Lea.

Pollen said the provincial government was compelled to build the tunnel because Saanich sold property which blocked direct continuation of Blanshard Street from the Victoria border.

Heart Patient's Condition Good

Vancouver Island's first open-heart surgery patient was in good condition at noon today.

A Royal Jubilee Hospital spokesman said the 59-year-old city man had a comfortable night following transfer of a vein from his thigh to the wall of his heart to bypass a clogged coronary artery.

The operation, performed by a team of six surgeons at the hospital's new open-heart surgery unit, employed a heart-lung machine which carried out the patient's heart's functions during the operation, which was performed Tuesday morning.

SHIP MOVEMENTS

MINISTRY OF TRANSPORT

Camsell en route to Unimak Pass, Douglas in Bute patrol area, Racer southbound in Kyuquot patrol area, Ready and Quadra in port, Rider at Kitsilano, Vancouver on Station Papa.

Ask the Times

Q. Does Creston, B.C., observe daylight saving time? A.Mc.

A. No. Creston is the one place in B.C. that refuses to adopt either Pacific of Mountain daylight saving time. The city keeps Mountain standard time all year.

Q. I like to make my own clothes and particularly like the dolman sleeve because it is so comfortable. Could you tell me where the word dolman comes from?—J.F.L.

A. The dolman was originally a loose outer garment with tight sleeves and open in front, worn by the Turks. The name was also given to the uniform jacket of the Hussars, which was worn like a cloak with the sleeves hanging. A dolman sleeve, as you know, gives the garment a capelike appearance.

Will Lorimer Think It Over?

Mayor Peter Pollen is sure Municipal Affairs Minister James Lorimer "will have second thoughts" about letting doubledecker buses defy a no-parking order on the west side of the Causeway.

Government-owned London Omnibus Tour buses have continued to park there although the city has put up signs ordering the big red vehicles away.

"We're not going to ticket the provincial government," Pollen said today.

"It is ridiculous" and without precedent for the minister of municipal affairs to attempt to override a city's parking regulations.

"The whole thing is unfortunate," the mayor said referring to the government's purchase of the tour bus operation.

The price was based on the government getting back its money over three years and "the key was the location."

The government, Pollen said, seemed to think there was a contract guaranteeing the parking location of the buses. In fact, "there was no contract — just agreement among the bus operators," he said.

—Bill Halkett photo

EXPANSION of the West Bay Marina on Head Street in Esquimalt moves closer daily as dredging of the surrounding waters continues. The dredging operation is expected to be completed at the end of the month, clearing the way for installation of 330 new berthing spaces. Plans call for the construction of a restaurant, cocktail lounge and 35 boatel units ashore for the opening of the 1974 season in May.

Summer Is Tee Time For Marilyn

By BILL WALKER
Times Staff

Marilyn Palmer is a school teacher by profession. "That gives me more time for golf," she readily admits. History will record that Marilyn makes good use of it.

Miss Palmer, 26, leaves her grade six students at home in Coquitlam when she hits the summer trail; and a glory road it has tturned out to be for Miss Palmer is unquestionably B.C.'s winningest woman golfer of the past decade.

Besides, she likes to travel, and that helps to make life interesting and livable.

Miss Palmer is here this week for the annual Pacific Northwest Golf Association tournament, the ladies playing at Victoria Club until Friday before moving to Uplands, then she is off to many points, even across the broad Pacific.

Here is a brief resume of her itinerary for the next few months. (Eat your hearts out you stay-at-homes.)

Nanaimo for the B.C. Ladies; Vermont, U.S., for the Trans-National; Prince Edward Island for the Canadian; Montclair, N.J., for the U.S. Amateur; Australia for an invitational international.

The B.C. tournament is next week, the Aussie visit in October.

"We'll be away a month," she said, "and I'm looking forward to it, because we will be playing in the Australian national championships as well." Other members of the Canadian team are Dale Shaw of Victoria, Liz Daniels of Ontraio and Barbara Turnbull of Saskatoon.

Taught by a Pro, Her Dad

Marilyn has won several championships, but never the PNGA. "I have been medallist twice, once was last year, but I've never gotten by the semifinals," she admitted.

Tuesday she finished third in the 36-hole qualifying medal test behing Mary Budke of Dayton, Ore., and Miss Shaw. Miss Budke had a 77 for a 148 total and Miss Shaw a 77 for 154. Miss Palmer was right there with a 78 for a 155 which included a seven on the first hole.

"The course played tougher today, because of the high winds, she said, and if she isn't playing quite as well as she might it's because she hasn't had that much tournament competition this year.

"But I am hitting the ball well and putting better than I was."

One of the ladies' favorites, Miss Palmer has been playing golf since she was 13, and learned the game from a professional. Her father, Rod Palmer, recently retired as head professional at Kamloops.

"If I'm in trouble, yes, I go home to daddy," she laughed.

But in the intervening years, Marilyn hasn't been in that much trouble.

As a junior she won the B.C. title three times. She has captured the B.C. Close on five occasions, been on the B.C. interprovincial team for "nine or 10 years", was runner-up for the Canadian junior twice, and won the Canadian Close at Halifax in 1966.

Heartbreak on the 37th

If that was her biggest thrill, she almost had a bigger one. "I lost the Canadian Open in 1967 to Bridgette Jackson of England, at Saskatoon," she said, then paused: "On the 37 hole!"

There have been other honors: medallist in the Canadian in '69; two fourths since the tournament became medal play, in '71 and '72; selection to the Commonwealth team twice, in '67 and '71; the World Cup team, in '68, and again last year in Buenos Aires where Canada finished fifth.

It's an impressive total of accomplishments for Miss Palmer, but there is yet another of which she is proud because she shares it with a Victorian.

Miss Palmer and Miss Shaw two years ago won an International Invitational Fourball in Miami over 3 other teams.

Now it's on to match play in the PNGA and Miss Palmer could meet her personal friend Miss Shaw somewhere along the line. But there are a couple of interesting problems en route.

One is Miss Budke, who like Miss Palmer is a World Cupper. Another is Judy Hoetmer, a two-time PNGA champion. They appear to be the main threats after a day on which the wind played hob with scores.

There was one notable exception, however. PNGA junior champ Robin Walton, in the tourney by special invitation, rebounded from an 89 Monday for a fine 79 Tuesday. She could be a surprise.

So move over men, make way for these libbers.

School may be out, but the "class" is here.

Championship qualifiers:

Mary Budke, Oregon	71-77—148	Betty J. Hulteng, Idaho	82-86—168
Dale Shaw, Victoria	77-77—154	Mary Jane Smith, Wash.	78-91—169
Marilyn Palmer, Van.	77-78—155	Carole Holland, Wash.	83-87—170
Connie Guthrie, Wash.	78-83—161	Colleen McCulloch, Van.	81-90—171
Judy Hoetmer, Wash.	79-82—161	Diane Phillips, Victoria	87-84—171
Liz Culver, Wash.	81-84—165	Ann Swanson, Wash.	89-83—172
Jerry Plank, Oregon	78-88—166	x-Electra Koeniger, Wash.	90-83—173
Robin Walton, Wash.	89-79—167	x-Leah Reece, Wash.	84-89—173

x—won berths after three-way playoff.

EVEN CHAMPS GET IN TROUBLE, which was the case for U.S. Amateur titlist Mary Budke at the 13th hole at Victoria Club Tuesday. Miss Budke found the trees with her tee shot but, as a champ should, she recovered for a bogey four, a final round of 77 and ladies' medallist honors in the Pacific Northwest Golf Association tournament with a 36-hole total of 71-77—148. (Times photo by Bill Halkett)

Medal to Wood —Yagi Can Wait

By ERNIE FEDORUK
Times Staff

John Wood doesn't believe in hanging around too long to celebrate new-found honors. Peter Yagi, who appreciates the idea, would like nothing better than to set up a two-in-one celebration.

The 58-year-old Wood put his seal on the medallist's prize in the Pacific Northwest Golf Association men's championships but took his leave from Uplands long before the honor was confirmed late Tuesday afternoon.

The steady Seattle veteran tacked a 74 on to his opening-round 70 to lead the qualifiers into the championship flight with a 36-hole total of 144.

Wood finished one stroke ahead of Bob Jacobs, an Everett dentist who carded 72-73 — 145, and two shots ahead of Yagi, the celebration-minded Seattle University scholar who wound up 72-74 — 146.

Scores of 152 or better were needed to make it into the championship flight. As it turned out, the cutoff figure broke right on the 152 mark.

No playoff was required, and the 32 low qualifiers marched into match play which started today and winds up with the finals on Saturday.

Generally, the day belonged to Wood and the wind. The lusty winds boosted scoring and the day's best round was carved out by big-hitting Bob Zimmerman of Marysville, Wash. He scored a two-over-par 72 while six managed 73s.

Yagi, like Wood, checked in with a 74 and might have slipped in as medallist but for an unfortunate triple bogey seven on the 13th hole.

A two-handicapper whose best performance this year with a three-under 69 in the second round of the recent Washington State Open, Yagi took his seven on the par-four hole when his "half-wedge" hit the downside of a hump and "took off."

The ball wound up in a difficult lie under the lip of a sand trap. It took Yagi two strokes to get out, three more to get down.

It was the major blemish in a round that otherwise satisfied the young collegian who will celebrate his 20th birthday on Thursday. If he has his way in the match-play going, Yagi would prefer delay all celebrating until after Saturday's final.

Not a big hitter, Yagi figures his chances ride with his irons and putter.

He hits his short irons extremely long, but has utmost confidence in them.

To get his 74, Yagi had to par the final seven holes. But it was his putter, and not his irons, that did it for him. He one-putted the last five holes.

The big surprise of the two-day qualifying round was the failure of two-time champion George Holland to make it into the championship flight. The Seattle veteran just missed after posting 76-77 — 153.

Two golfers who shared second place, behind Wood, after posting one-over-par 71s on Monday ran into grief in the winds and on the slicker greens. Colwood's Lawrie Kerr took 10 more strokes for an 81 Tuesday and was one of the 10 who made it with the 152 count.

Casey Anderson of Bellevue, Wash., who also had an opening-round 71, came in with a 78 Tuesday and qualified easier with a 149 total.

★ ★ ★

CHAMPIONSHIP FLIGHT

John Wood, Wash.	70-74—144
Bob Jacobs, Wash.	72-73—145
Peter Yagi, Wash.	72-74—146
Tom Tindall, Wash.	72-75—147
Mike Gray, Victoria	73-75—148
Lenny Brannen, Wash.	72-76—148
Vic Scybert, Wash.	75-73—148
Casey Anderson, Wash.	71-78—149
Roger Ross, Victoria	72-77—149
Jeff Ellis, Wash.	76-73—149
Bob Zimmerman, Wash.	77-72—149
Doug Lauer, Wash.	76-73—149
Mike Stoll, Oregon	72-78—150
Steve Johnsen, Wash.	73-77—150
Mark Braman, Oregon	75-75—150
Ken Floyd, Victoria	75-75—150
Brent Murray, Oregon	76-74—150
Bob Hunt, Victoria	76-74—150
Dan Elliott, Oregon	77-73—150
Jeff Kline, Wash.	77-74—151
Dave Mick, Victoria	76-75—151
John Edmonds, Wash.	77-74—151
Lawrie Kerr, Victoria	71-81—152
Don Hauge, Wash.	74-78—152
Al Senior, Victoria	75-77—152
George Jonson, Wash.	75-77—152
Larry Daniels, Wash.	75-77—152
Bob Beauchemin, Victoria	75-77—152
Wes Campbell, Wash.	78-74—152
John Hedlund, Wash.	78-74—152
Hal Jacobsen, Victoria	79-73—152
Skip Nagler, Wash.	78-74—152

OTHER TOP SCORERS

Bill Cone, Oregon	75-78—153
Hugh Reid, Victoria	79-74—153
Jeff Rhodes, Wash.	77-76—153
Frank Scroggs, Victoria	76-77—153
George Holland, Wash.	76-77—153
Bob Frazier, Wash.	75-79—154
Duke DeBernardi, Ore.	79-75—154
Bill Thompson, Victoria	77-77—154
Tony Kahmann, Wash.	74-80—154
Bruce Richards, Wash.	74-81—155
Claude Heggie, Victoria	76-79—155
Lynn Brannen, Wash.	75-80—155
Marty Smith, Victoria	74-82—156
Mark Wing, Wash.	75-81—156
Doug Ward, Wash.	75-81—156
R. E. Phillips, Oregon	75-81—156
Barry Mallagh, Wash.	79-77—156
Vic Painter, Victoria	75-82—157
Tim Bond, Wash.	73-84—157

One-Stroke Win

COMOX — Former Victoria City amateur champion Al MacLeod of Cowichan won the Upper Island golf tournament Sunday at Comox with a 36-hole total of 139, nipping runner-up Frank Creamer of Comox by a single stroke.

MORE SPORT ON PAGES 15, 16, 17

sports

DOUG PEDEN - EDITOR

Boxla Invaders Bolster Ranks

Brantford Warriors don't want a repeat of Monday night.

And so they are calling in four reinforcements, including one of their top scorers, for their game with Victoria Shamrocks tonight at 8 at Memorial Arena.

Vancouver Burrards, leaders of the Western Lacrosse Association, crushed the Warriors 25-8 in Vancouver Monday night when the Eastern Canadian team began its four-game series against WLA clubs.

Warriors, leaders of the Ontario Lacrosse Association who had won 14 of their previous 15 games before being humiliated Monday, play New Westminster Salmonbellies Thursday and end their tour Saturday with a game against Coquitlam Adanacs.

For tonight's game, Warriors are calling in high-scoring Paul Suggate, Al Gordaneer, John McKenna and their renowned roving goalkeeper Bob McCready, who is currently eighth in the club's scoring.

Shamrocks 'coach Ed Kowalyk, however, isn't concerned.

"They had a full team last year and we won 19-11," Kowalyk said.

The Shamrock coach will go with the same lineup that enabled the club to split a vital series with the Salmonbellies last week.

Shamrock brothers Ivan and Brian Thompson lead the individual WLA scoring.

Ivan is at the top with 34 goals and 38 assists for 72 points while Brian is right behind with 31 goals and 39 assists for 70 points, one fore than third-place Keevin Parsons of Coquitlam.

	PIM	G	A	Pts
I. Thompson, Vic.	12	34	38	72
B. Thompson, Vic.	31	31	39	70
Parsons, Coq.	17	26	43	69
Parnell, N.W.	6	21	42	63
Babcock, Van.	13	11	47	58
Allen, Coq.	2	32	20	52
Cameron, Coq.	0	21	30	51
Rickbell, Coq.	20	28	23	51
Foote, Van	47	21	26	47
Todman, Van.	84	11	36	47
Dhillon, Vic.	13	15	31	46

SPORTS SHORTS

Ex-Champ Killed

Times News Services

Former world lightweight champion Wallace (Bud) Smith, 44, died Tuesday in Cincinnati as he had lived since his boxing career ended —on the street and being friendly.

Smith was shot dead while talking to a friend.

As they spoke, another car drove up. Smith, seeing a gun, told his friend, identified as a Mrs. Watts, to fall just before the gun fired. The bullet struck Smith in the forehead.

John Lamar, 36, and identified as a former friend of Mrs. Watts, was arrested later and charged with first-degree murder.

Smith beat Jimmy Carter in 1955 for the world lightweight championship and lost the title in 1956. He lost 11 straight fights before he retired in 1959.

★ ★ ★

At Troon, Scotland, Tom Weiskopf, lanky "third man" of the British Open golf championship, set out today in a bid to beat the course he has come to hate.

"I don't like this course at all," groaned the big money winner from Columbus, Ohio, as he took on the 7,064-yard, par-72 Troon layout on Scotland's blustery west coast.

Weiskopf, third in the list of top money winners on the U.S. PGA circuit and third in the U.S. Open last month, is third favorite in the betting for the British Open behind Jack Nicklaus and defending champion Lee Trevino.

★ ★ ★

The United States and Israel were tied for the total number of medals heading into the second day of sport at the ninth Maccabiah Games in Tel Aviv today.

The traditioanally strong U.S. swimming competitors took two of six gold medals and seven other prizes, but Israeli weightlifters evened the score late Tuesday with three first places and two other medal awards.

Both teams began the second day of the so-called Jewish Olympics with 12 medals. Sweden, also strong in weightlifting, had six medals and South Africa had four. Canada had two silver medals.

★ ★ ★

In Chicago, infielder Mike Andrews became the second dissident Chicago White Sox player to quit the baseball club. He was placed on waivers Tuesday by the American League team after requesting his release the night before.

Mainly used as a designated hitter, Andrews had been a technical holdout this season along with outfielder Rick Reichardt and pitcher Stan Bahnsen. All three played under the so-called renewal contract at White Sox salary terms offered at the season's start.

Reichardt left the White Sox June 27 and now is reported to be on the verge of being signed by Oakland Athletics. Bahnsen came to terms with club management last month.

★ ★ ★

In Vancouver, general manager Phil Watson of Vancouver Blazers the new World Hockey Association club, says pro hockey prospect Brent Leavins has signed contracts with two different clubs.

Watson said Tuesday that Leavins, who played junior hockey with Swift Current Broncos, signed with the Blazers during the WHA's annual draft of junior prospects. But Philadelphia Flyers of the National Hockey League announced about a month ago that the Saskatchewan player had signed with them.

Optimists, War Amps Roll Into Final

Local minor baseball league playoffs continued to roll along Tuesday night.

War Amps and Evening Optimists advanced to tonight's final in the Victoria Firefighters Babe Ruth League at Windsor Park while Burnside Esso captured the Hampton Little League title at Hampton Park.

League-champion War Amps topped Cosmopolitans 4-3 and Evening Optimists downed Domoney Shoes 3-1 in semi-finals at Royal Athletic Park.

Tonight's final is scheduled to start at 6:30.

Russ Court struck out 12 batters while pitching Burnside Esso to a 4-2 win over Westview Auto.

Babe Ruth linescores:

War Amps	102 010 0—	4	6	2
Cosmopolitans	200 010 0—	3	5	2

Doug Irving, Bob Cool (5) and Brad Clarke; Frank Dalziel, Mark Elliott (4) and Ian McWilliams.

Domoney Shoes	000 100 0—	1	2	2
Eve. Optimists	200 001 x—	3	4	2

Don Hagstrom and Fred Carlson; Wayne Simpson and Bob Barnes.

★ ★ ★

Terry Karpiuk cracked a bases-loaded single in the ninth inning at Lambrick Park and Greaves Movers snatched a 5-4 Victoria Senior Baseball League victory from Gorge Hotel.

Karpiuk's single, his second scoring hit of the game, brought home pitcher Cliff Cross, who had started the ninth-inning rally with a one-out single and had reached third base when Russ Walker's sacrifice bunt was bobbled.

Gorge	000 130 000—	4	6	3
Greaves	000 211 001—	5	11	3

Pete Jolly 4-3, Rick Cook (9) and Tom Robertson; Cliff Cross 2-2 and Don Burrows.

	W	L	Pct.	GBL
Farmer Constr.	13	7	.650	—
Al's Home	10	10	.500	3
Gorge Hotel	9	10	.474	3½
Greaves Movers	8	13	.381	5½

★ ★ ★

Wanda Allan of Victoria is holding second place behind Sheila Brown of Toronto in the women's aggregate competion following Tuesday's events in the Canadian archery championships at Joiliette, Que.

Wayne Pullen of Dorchester, Ont., is the men's aggregate leader while Jacques Henri Morin of Montreal is in the runner-up position.

Dave Mann of Vancouver captured the boys' field aggregate freestyle title.

★ ★ ★

Action Transfer nipped Speedway Motors 3-2 in 10 innings and James Bay Athletic Association trounced London Boxing Club 20-1 in Commercial Men's Softball League games at Macdonald Park.

★ ★ ★

Vicettes broke loose for four runs in the bottom of the seventh inning to record a 5-1 Victoria Senior Women's Softball League victory over CAV Electronics at Hyacinth Park.

In a second game, Marilyn Sluggett threw a five-hitter to guide Combos to an 8-2 triumph over MacDonald's Furniture.

★ ★ ★

Four Vancouver Islanders have been named to the B.C. under-18 cricket team to play a two-game series in Kelowna Aug 11 and 12.

Named following weekend trials in Vancouver were Richard Wilson and Wynn Wright, both of Glenlyon School, David Waslynko of St. Michael's University School and Michael Wiggins of Brentwood College.

The B.C. team will play a Calgary Junior side in Kelowna on the Saturday and meet a combined senior and junior Kelowna team the next day.

★ ★ ★

A free summer cricket coaching clinic has started in Victoria.

The clinic, for boys in Grades 8 to 12, began Tuesday at St. Michael's University School in Richmond Road and will be held each Tuesday and Thursday afternoon for the rest of July.

Tom Brierley, a former English county player, assisted by David Thompson, will be conducting the sessions between 2 and 4 p.m.

A summer cricket school for the younger boys — Grades 5 to 7 — will be held from Aug. 13 to 22.

The junior clinic will also be free and enquiries regarding either program should be directed to Geoff Rooper (592-4022) or Bryan Rudgard (592-6722).

THE CITY SPORTS SCENE

Merchants Value Songhurst's Bat

Catcher Pete Songhurst swung a mean bat Tuesday night to help lead Sooke Merchants to an 8-1 Stuffy McGinnis Men's Softball League victory over Labatts at Heywood Avenue Park.

In another game, at Central Park, leading Century Inn tripped cellar-dwelling CFB Esquimalt 5-2.

Songhurst, who earlier tapped a run-scoring single, connected for a grand-slam home run to cap a six-run sixth inning.

Ron Fedosenko picked up the win by striking out nine batters, allowing only two bases on balls and scattering five hits.

Century Inn and CFB Esquimalt each committed five errors but the league-leaders managed to capitalize on the miscues.

Three of the Century Inn runs were scored on errors, one was scored on a wild pitch and first-baseman Gord Rutherford drove in the opening run in the first inning with a single.

Sooke Merchants	001 016 0—	8	11	1
Labatts	100 000 0—	1	5	7

Ron Fedosenko and Pete Songhurst; George Wellings and Al Dand. Home run: Sooke—Songhurst.

Century Inn	110 020 1—	5	5	5
CFB Esquimalt	001 001 0—	2	4	5

Ross Johnson and Terry Oscarson; Bob Dobish and Dave Kirkwood.

	W	L	Pct.	GBL
Century Inn	22	5	.815	—
Seaboard Constr.	19	7	.731	2½
Bell's Mens' Wr.	13	8	.619	6
Royal Oak Sports	13	10	.565	7
Mike's Spts. Shop	9	12	.429	10
Six Mile House	10	15	.400	11
Labatts	9	14	.391	11
Port Angeles	9	15	.375	11½
Sooke Merchants	9	16	.360	12
CFB Esquimalt	6	17	.261	14

Discarded Six Enjoy Profitable Day

By The Associated Press

Six American Baseball League managers had cause to smile Tuesday night.

They were not only winners, but the players who produced big efforts were acquired from other teams.

Boston Red Sox' Luis Tiant, who was unconditionally released by Minnesota two years ago, two-hit the Twins for a 2-1 victory.

Stan Bahnsen of Chicago White Sox, a former Yankee, beat New York 2-1.

Cleveland's Rusty Torres, another ex-Yankee, hit a three-run homer in the ninth, rallying the Indians over Oakland A's 7-5.

California's Lee Stanton, a refugee from New York Mets, belted three home runs in the Angels' 10-inning 10-8 decision over Baltimore Orioles.

Detroit's Dick Sharon, former property of Pittsburgh Pirates, slammed two homers in the Tigers' 5-4 victory over Texas Rangers.

And Kansas City's Lou Piniella, a former Indian drove in three runs to help the Royals defeat Milwaukee Brewers 5-3.

In player-transaction talk, that's called the last laugh.

The only two hits off Tiant, whose performance recalled his 21-game victory season with Cleveland four years ago, were Joe Lis' double in the second and Rod Carew's single in the ninth.

The effort pushed Red Sox into first place in the American's Eastern Division, three percentage points ahead of the Yankees.

In the National League, a margin of eight inches deprived New York Mets' Jon Matlack of a no-hitter. Tommy Helms' line drive that landed just inside the left field foul line by that margin was the only hit off Matlack as the Mets edged Houston Astros 1-0.

In the rest of the National League, Atlanta Braves defeated Philadelphia Phillies 4-2, Cincinnati Reds beat Montreal Expos 6-2, Chicago Cubs turned back San Francisco Giants 4-2, Pittsburgh Pirates edged San Diego Padres 4-3 and St. Louis Cardinals nipped Los Angeles Dodgers 5-4.

(See scores on page 17)

W.L.A.
LACROSSE
TONIGHT AT 8
VICTORIA MEMORIAL ARENA

VICTORIA SHAMROCKS
vs.
BRANTFORD
TICKETS $2.50 - Students, O.A.P. $2.00
TICKETS $2.00 - Students, O.A.P. $1.75
$1.50 Section
Children 12 and under 75¢

Wildlife, Ecology Study Should Include Hunting

stewart lang

Some rambling notes along the trail:

We are a little disappointed with the recent criticism of self-styled environmentalists of the book: Fish and Wildlife, The Recreational Resource . . . The book, penned by Rod Cameron of the fish and wildlife branch and currently used as part of the hunter training program, devotes three out of its 10 sections to hunting . . . This is the hangup of some people, who object to the book being used as a text for a course on wildlife and ecology at Colquitz Junior High School . . . Although we hunt with a gun infrequently, preferring most of the time to use a camera, we believe hunting is now an integral part of wildlife management in this province . . . Like it or not, hunting is a recreation for many . . . Because man is part of nature, it also forms an essential part of ecology . . . Once again, people with personal beliefs that reject hunting are trying to sweep everything under the carpet . . . Aren't those students entitled to a balanced presentation on which to base their OWN value judgements?

★ ★ ★

B.C. Archery Association and the B.C. Sports Federation are co-sponsoring a heavy tackle clinic for bow and arrow enthusiasts on Aug. 9 from 9 a.m. to 4 p.m. in Metchosin Community Hall . . . A fee of $1 will be charged to cover the cost of providing lunch and certificates will be issued to all candidates who complete the clinic . . . Metchosin Bowmen will host the event and all archers are invited to attend.

★ ★ ★

Latest from the statistics department . . . Sports fishermen caught an estimated 30,300 salmon during May of this year . . . This represents a decrease of five per cent from the May 1972 total of 31,700 fish . . . However, the season catch to May 27 is up 24 per cent, from 50,400 to 62,500 over the same period in 1972 . . . Fishermen are also trying harder . . . The estimated effort is up eight per cent over that shown last year.

★ ★ ★

Council of Forest Industries of British Columbia, in case you hadn't noticed, is conducting an advertising campaign in our local dailies . . . They make for interesting reading . . . Although some of the ideas expressed therein could be argued, the very act of placing the ads reflects a sensitivity about their public image . . . And this is good.

★ ★ ★

Rayonier of Canada has updated its map-brochure of northern Vancouver Island, which roughly takes in the area north of Nimpkish Lake . . . It shows the main public and private roads as well as the trail system into Cape Scott Park . . . Although the map is good for following the main roads, anyone travelling the trails or side-roads should carry a supplementary map along with a compass and the ability to use both.

★ ★ ★

Rule changes this year in the $25,000 Salmon Derby have eliminated fishing in the mouth of the Cowichan River . . . This was one of the gripes some outdoor organizations had with the fishfest last year . . .

This year's new boundaries are a line between the Wilcuma Wharf and a marker on the bluff outside Genoa Bay on the west, a line from Maxwell Point to Arbutus Point on the north and from Hatch Point to Cape Keppel on the southeast . . . Dates, again, are Aug. 11 and 12 . . .

SPORTS MENU

TONIGHT

SOFTBALL

6:45 p.m. — Stuffy McGinnis Men's League; Mike's Sport Shop vs. Seaboard Construction, Central Park; Bell's Men's Wear vs. CFB Esquimalt, Heywood Avenue Park.

6:30 p.m. — Victoria Senior Women's League; Stockers North Americans vs. Moose Lodge Loyals, B.C. Telephone vs. Cosmos; Hyacinth Park.

6:30 p.m. — Commercial Men's League; Dicker-Martens vs. Butler Brothers, Royal Trust vs. Ingraham Hotel; Macdonald Park.

LACROSSE

8 p.m. — Western Association, Victoria Shamrocks vs. Brantford Warriors, Memorial Arena.

BASEBALL

6:30 p.m. — Victoria Senior League, Al's Home Service vs. Greaves Movers, Lambrick Park.

THURSDAY

GOLF

8 a.m.— Continuation of match play in Pacific Northwest Golf Association men's championship, Uplands Golf Club.

8 a.m.— Continuation of match play in Pacific Northwest Golf Association women's championship, Victoria Golf Club.

SOFTBALL

6:45 p.m. — Stuffy McGinnis Men's League; Royal Oak Sporting Goods vs. Century Inn, Heywood Avenue Park; Six Mile House vs. Bell's Men's Wear, Central Park.

6:30 p.m.— Victoria Senior Women's League, Moose Lodge Loyals vs. CAV Electronics, MacDonald's Furniture vs. Vicettes; Hyacinth Park.

LACROSSE

8:15 and 9 p.m.— Vancouver Island Intermediate "A" League; Victoria vs. Esquimalt, Memorial Arena; Saanich vs. Nanaimo, Pearkes Arena.

Tiger-Cats' Depth Overwhelms Lions

VANCOUVER (CP) — Three Hamilton quarterbacks mesmerized British Columbia Lions with their scrambling and passing as the Tiger-Cats thumped the Lions, 35-20, in a Canadian Football League exhibition game Tuesday night.

Chuck Ealey, the Tiger-Cats' No. 1 quarterback, played only the first quarter, but backups Bill Etter and Jim Ettinger gave the Lions more than they could handle the rest of the game.

Ealey led Hamilton to a touchdown, a single and a field goal — and an 11-6 lead — then Etter took over and struck for two touchdowns through the air before the end of the opening half as Ticats moved ahead, 25-13.

Ettinger guided Hamilton to another touchdown in the third quarter, with Etter returning in the final 15 minutes and moving the Ticats to a field goal.

Ian Sunter, the willowy kicker, booted field goals from 29 and 20 yards, scored a touchdown on a pass from Garney Henley on an aborted field-goal attempt, and kicked four converts and a single.

Tony Gabriel got two touchdowns on passes and George Milosevic got the other Ticat touchdowns, also through the air.

Lefty Hendrickson, who ended a one-year retirement last week, got two B.C. touchdowns on passes and Jim Young grabbed a 45-yard pass from Don Moorhead for a touchdown. Ted Gerela kicked two converts.

The Lions also used three quarterbacks, with Moorhead, Eric Guthrie and Karl Douglas sharing the time. Each led the Lions to a touchdown.

Besides the fine play of the three quarterbacks, the Tiger-Cats also showed some excellent receiving, particularly from Gabriel, the massive tight end, and Milosevic, the rookie who played college football at Cornell University.

Gabriel grabbed three passes for 76 yards and his two touchdowns, while Milosevic latched onto nine for 102 yards.

Hamilton		B.C.
25	First Downs	15
127	Yards Rushing	39
284	Yards Passing	246
411	Net Offence	285
22/29	Passes Made/Tried	17/30
2/41	Interceptions	0
8/39.2	Punts/Average	7/40
0	Fumbles	0
9/52	Penalties/Yards	10/90

Net offence is yards passing plus yards rushing, minus team losses.

SWIM
SPEEDO SUITS
SPORTSWORLD
Hillside Shopping Centre 388-6322

GOODYEAR TIRE
VICTORIA TIRE
SET SALE
SAVE ON 2...MORE ON 4
CUSHION BELT
2 for $49
E78 - 14 Blackwall
4 for $94
E78 - 14 Blackwall

SIZE	BLACKWALL SINGLE TIRE	BLACKWALL 2 FOR	BLACKWALL 4 FOR	WHITEWALL SINGLE TIRE	WHITEWALL 2 FOR	WHITEWALL 4 FOR
E78x14	$25.95	$49	$94	$27.95	$53	$102
F78x14	27.95	53	102	29.95	57	110
G78x14	29.95	57	110	31.95	61	118
H78x14	31.95	61	118	33.95	65	126
F78x15	27.95	53	102	29.95	57	110
G78x15	29.95	57	110	31.95	61	118
H78x15	31.95	61	118	33.95	65	126

• Two plies of polyester cord with two belts of rayon for long mileage and a smooth ride
• Low profile design for greater stability and steering control
• Multi-directional tread pattern for extra traction

FAST FREE INSTALLATION
RALLY GT
Now, dress up your car with the widest street tire Goodyear makes!
G60-14/15 42.95 each
L60-15 52.95 each
37.95 each A60-13

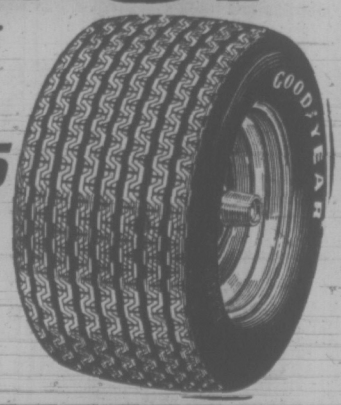

• Low angle 4-ply nylon body for high performance stability
• Wide 60 series with bold white letters

SEE OUR IN STORE SPECIALS ON BLEMISHED TIRES
INSTANT CREDIT • NO CASH NEEDED • CONVENIENT TERMS
VICTORIA TIRE LTD.
GOODYEAR
610 HERALD STREET AT GOVERNMENT
Telephone 382-6184
LOTS OF FREE PARKING

Sears

Men's Wear CLEARANCE

On Sale Thursday, July 12 – 9:30 a.m. to 9:00 p.m. While Quantities Last.

Personal Shopping Only.

A Super Selection of SPORT SHIRTS

Group 1 1.97 Each
Group 2 2.97 Each
Group 3 4.97 Each

Men's long and short sleeve shirts in dress and sport styles. Choose from a variety of prints, checks and solids in todays fashion colors. Easy care perma prest polyester and cotton blends as well as double knits. All machine wash and dry. Sizes S.M.L.XL.

Men's Furnishings (33)

Clearance Men's KNIT SLACKS

Simpsons-Sears Low Price

Group 1 7.97 Pair
Group 2 9.97 Pair
Group 3 12.97 Pair

Come and see us now for a great selection of knit and doubleknit slacks at low clearance prices. Mostly trim fits in 100% polyester and blends that are fully machine washable and tumble dry. Choose from our wide variety of colors, styles and sizes for casual and dress wear.

Men's Casual Wear (41)

Summer Sport Coats
Sale Price 19.97
Mr. Jeff summer sport coats in sizes 36 to 44. Brown, Blue and Red. 20 only.

Denim Sport Suits
Sale Price 39.97
Tan and denim Blue suits in sizes 36 to 44. 38 only.

Summer Jackets
½ Price
Assorted styles in men's casual summer jackets. Reg. 15.98 to 24.98.
Sale Price 7.97 to 19.97

Men's Dress Wear (43)

Simpsons-Sears Ltd.

Simpsons-Sears Hillside: 3190 Shelbourne Street — Lots of Free Parking . . . No Tickets, No Time Limit (7-13)

A Surprise in Doubles

Fourth-seeded Greg Miller and Tim Cummings were beaten in surprisingly-easy fashion Tuesday night in the only minor upset as the week-long Victoria City Open tennis championships continued at the Racquet Club.

Howard Tooby and Ernie Cockayne, ranked sixth, knocked out the fourth seeds 6-2, 6-2 to reach the semi-finals.

The first and second ranked pairs also made it through to the men's doubles semi-finals but both had tough fights on the way.

Defending champions Ray Aldeguer and Peter Bousfield edged the young pair of Joe Lachmund and George Walton 6-4, 7-5 and second-seeded Ivor Goodmanson and Marty Taylor had to take a tie-breaker to down Jim Hassard and Dave Tooby 6-4, 7-6.

Third-ranked Ted Davies and Tony Simnett play fifth-seeded John Nichol and Bob Hutton tonight to decide the fourth semi-final berth.

GAMES' COURT RULES IN VICKI'S FAVOR

TEL AVIV (CP) — Vancouver tennis player Vickie Berner was declared eligible for competition in the Maccabiah Games Tuesday. The Games' court of honor overruled a ban imposed by the tennis appeals committee.

The tennis committee had announced Miss Berner would be barred because she had played in a professional tour in the United States.

But the court ruled that the tennis tournament be continued as originally drawn with Miss Berner, 28, a winner at the Games in 1965, as the No. 2 seed behind Ilana Kloss of South Africa.

Miss Berner had entered the Games under an earlier ruling by the organizing committee which said that anyone who was eligible to represent his or her country in Davis or Federation Cup play also was eligible for the Maccabiah competition. Miss Berner has represented Canada in Federation Cup competition.

MONEY SAVERS

CHARCOAL BRIQUETTES — Bonfire 20-lb. Bag 1.49

LIBBY'S BEANS with PORK — Deep Brown 14-oz. Tin 4 Tins 1.00

BYE-THE-SEA TUNA — Flaked Light 6-oz. Tin 39c

MALKINS PURE STRAWBERRY JAM — 24-oz. Tin 79c

ENSIGN CHOICE PEACHES — 14-oz. Tins 2 Tins 59c

MALKINS CORN — Whole Kernel 12-oz. tin 4 Tins 1.00

MALKINS CHOICE TOMATOES — 19-oz. tin 2 Tins 59c

ZING SOFT DRINKS — Assorted Flavours, 26-oz. Bottles 5 for 1.00

B.C. GROWN Fresh—Cut up—Tray Packed—Never Frozen FRYING CHICKEN LB. 69c

"Value Check'd Grade "A" Beef" CHUCK STEAKS "FULL CUT" LB. 89c

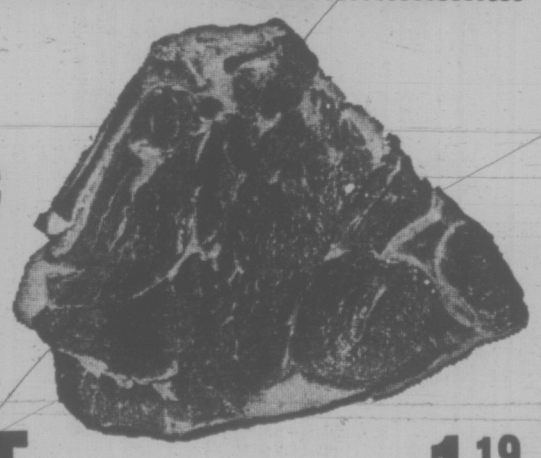

CROSS RIB ROAST LB. 1.19

LOIN PORK CHOPS Rib or Tenderloin End Lb. 1.09

PORK SPARERIBS Medium Size Lb. 89c

COTTAGE ROLLS Maple Leaf, Whole 4-5 lb. ave. lb. 1.19

SLICED SIDE BACON Eversweet Brand 1-lb. Pkg. 1.05

SLICED COOKED MEATS Swifts Premium 16-oz. Pkg. 95c

Fresh for Flavor

B.C. GROWN OKANAGAN CHERRIES Sweet, Juicy lb. 49c

LOCAL GROWN CANADA No. 2 HEAD LETTUCE 2 Heads 39c

BUNCH CARROTS BUNCH BEETS 2 bun. 39c

SUNKIST – FANCY LEMONS Makes A Refreshing Drink 6 for 39c

KRAFT CHEESE SLICES 2-lb. Pkg. 1.89

NABOB JELLY POWDERS 9 Pkgs. 1.00

FRESHIE DRINK MIX 10 pkgs. 49c

Betty Crocker HAMBURGER HELPER 9-oz. Pkg. 49c

SHOP-EASY OFFERS A FINE SELECTION OF CANNING SUPPLIES

PERFEX BLEACH 128-oz. Jug 79c

KRAFT MAXI-MARSHMALLOWS 16-oz. Pkg. 3 for 1.00

ZING CANNED POP 9 10-oz. Tins 99c

Better Buy SOFT MARGARINE 2 1-lb. Tubs 59c

PAULINS BONANZA BISCUITS 27-oz. 89c

KRAFT MIRACLE WHIP 32-oz. Jar 69c

LIBBY SPAGHETTI In Tomato Sauce 4 14-oz. Tins 89c

LIBBY RELISHES Asst'd. 12-oz. Jars 3 for 1.00

HEINZ POLSKI PICKLES 32-oz. Jar 59c

ESSO FIRE STARTER 32-oz. Tin 39c

Garden Gate ASPARAGUS CUTTINGS 3 12-oz. Tins 1.00

NALLEYS POTATO CHIPS Plain Tri-Pak 49c

2187 Oak Bay Ave. — Colwood Plaza
230 Cook St. — Cadboro Bay
Shelbourne Plaza — Sooke, B.C.

PRICES EFFECTIVE WED., JULY 11 to SAT., JULY 14

We Reserve The Right To Limit Quantities.

SHOP-EASY A CANADIAN COMPANY

Westfair Affiliate

Riders Defeat Bombers

WINNIPEG (CP) — Saskatchewan Roughriders built up a 13-point half-time lead and went on to defeat Winnipeg Blue Bombers, 25-16, Tuesday in a Western Football Conference exhibition game.

The game, played in shirt-sleeve weather with no wind, drew 21,014.

The difference between the teams boiled down to the amount of time played by the first-string quarterbacks, Ron Lancaster of Saskatchewan and Don Jonas of Winnipeg.

Lancaster played until the 12-minute mark of the third quarter, directing the defending western Grey Cup representative to a 22-9 lead before giving way to rookie Brian Lindstrom.

Jonas, however, played only the first quarter and the final two minutes of the second quarter. He threw the first touchdown pass and kicked a 27-yard field goal that gave Winnipeg a 9-8 first-quarter lead.

George Reed rushed for two Saskatchewan touchdowns and Steve Molnar stepped over from the one-yard line for the other. Jack Abendschan kicked three converts, a field goal and a single for the Roughriders.

Tom Walker, in the first quarter, and Clay McEvoy, in the third quarter, scored Winnipeg touchdowns. Jonas converted one.

Backup quarterbacks Tommy Pharr and Bob Biggs for Winnipeg and Lindstrom failed to generate any consistant offence in the second half. Both teams, however, were plagued with fumbles, pass interceptions, penalties, and lack of a solid running game.

Saskatchewan had a net offence of 286 yards to 374 for Winnipeg. The Riders had 177 yards passing, completing 15 of 28 attempts. Thompson was Roughriders' leading rusher with 23 yards on four carries. The bombers completed 17 of 29 passes for 237 yards. Walker carried six times for 25 yards.

★ ★ ★

WPG.		SASK.
17	First Downs	18
137	Yards Rushing	119
237	Yards Passing	177
374	Net Offence	286
17/29	Passes Made/Tried	15/28
2/24	Interceptions	3/23
4/39.5	Punts/Average	10/36.9
3/2	Fumbles/Lost	2/1
7/59	Penalties/Yards	9/45

SECRETARIAT DENIED PREAKNESS RECORD

BALTIMORE (AP) — Triple Crown winner Secretariat's bid to add the Preakness to his collection of race records was turned down by the Maryland Racing Commission Tuesday.

The Columbia Broadcasting Systems contended that it could show by the use of videotapes that Secretariat won the 1 3/16 mile Preakness in record time on May 19.

After listening to two hours of testimony, including videotapes which purportedly showed Secretariat ran faster than 1972 winner Canonero's 1:54, the commission acknowledged that Secretariat might have ran faster, but let his 1:54 2-5 time stand.

In a prepared statement, the commission said it is "bound by its rules and regulations that the official time of any race is that which is clocked by the official timer."

"It was acknowledged by several of the witnesses including those persons representing CBS that to change records established by the official timer because of later electronic analyses of such events would be destructive of the integrity of all sporting events."

MAJOR LEAGUE SCORES

AMERICAN LEAGUE

Eastern Division

	W	L	Pct.	GBL
Boston	45	38	.542	—
New York	48	41	.539	—
Baltimore	42	38	.525	1½
Detroit	44	42	.512	2½
Milwaukee	42	43	.494	4
Cleveland	30	50	.349	16½

Western Division

	W	L	Pct.	GBL
Oakland	48	39	.552	—
Kansas City	49	41	.544	½
California	45	39	.536	1½
Chicago	45	40	.529	2
Minnesota	43	40	.518	3
Texas	30	54	.357	16½

Oakland 000 410 000— 5 11 2
Cleveland 000 000 034— 7 10 1
Odom, Fingers (8), Knowles 2-4 (9) and Fosse; Tidrow 6-9 and Ellis. Home runs: Oakland — Jackson (18th); Cleveland — Torrez (3rd).

Texas 000 000 301— 4 9 3
Detroit 121 000 01x— 5 7 0
Merritt 3-4 and Suarez; Coleman 13-8, Hiller (7) and Freehan. Home runs: Texas — Burroughs (10th); Detroit — Sharon (3rd and 4th).

New York 010 000 000— 1 5 2
Chicago 000 011 00x— 2 3 0
McDaniel 6-3 and Munson; Bahnsen 11-8, Forster (9), Acosta (9) and Herrmann.

California 001 200 104 2—10 12 1
Baltimore 000 000 305 0— 8 14 3
May, Barber (7), Sells (7), Lange 1-0 (9) and Stephenson; Palmer, Jackson (9), Watt 3-3 (10) and Etchebarren. Home runs: California — Stanton (2nd, 3rd and 4th), Oliver (10th); Baltimore — Williams (12th).

Boston 002 000 000— 2 5 0
Minnesota 010 000 000— 1 2 0
Tiant 11-8 and Fisk; Kaat 9-8 and Roof, Mitterwald (8).

Kansas City 020 003 000— 5 9 0
Milwaukee 020 000 010— 3 7 0
Busby 6-9 and Healy; Colborn 11-5 and Rodriguez. Home run: Kansas City — Piniella (7th).

NATIONAL LEAGUE

Eastern Division

	W	L	Pct.	GBL
Chicago	50	37	.575	—
St. Louis	44	40	.524	4½
Montreal	40	43	.482	8
Pittsburgh	38	44	.463	9½
Philadelphia	38	47	.447	11
New York	36	46	.439	11½

Western Division

	W	L	Pct.	GBL
Los Angeles	54	34	.614	—
Cincinnati	49	38	.563	4½
San Francisco	49	40	.551	5½
Houston	47	44	.516	8½
Atlanta	41	49	.456	14
San Diego	31	55	.360	22

Chicago 000 004 000— 4 6 2
San Francisco 100 000 100— 2 8 2
Reuschel 10-5 and Hundley; Bryant 13-6, Sosa (8) and Rader. Home run: San Francisco — Bonds (25th).

Atlanta 000 003 001— 4 6 2
Philadelphia 001 000 010— 2 9 0
Harrison 5-2, House (8), Devine (8) and Oates; Ruthven 3-7, Scarce (8), Wilson (9) and Boone. Home runs: Atlanta — Evans (24th and 25th); Philadelphia — Luzinski (13th).

Houston 000 000 000— 0 1 0
New York 010 000 00x— 1 6 0
Reuss 11-6 and Jutze; Matlack 7-10 and Dyer.

Cincinnati 002 200 101— 6 10 0
Montreal 010 000 000— 1 6 0
Grimsley 8-5, Gullett (8) and Bench; Torrez 5-7, Scott (4), Walker (5), Marshall (9) and Boccabella. Home runs: Cincinnati — Bench (17th); Montreal — Singleton (12th).

Pittsburgh 001 000 300— 4 10 0
San Diego 101 100 000— 3 12 1
Moose, Johnson 2-1 (4), Lamb (7) and Sanguillen; Troedson 4-1, Romo (9) and Kendall.

St. Louis 100 000 301— 5 11 2
Los Angeles 000 200 101— 4 12 1
Murphy 2-3, Segui (7), Hrabosky (7), Pena (8), Folkers (9), Granger (9) and Simmons. Osteen 10-5, Culver (8) and Ferguson.

PACIFIC COAST LEAGUE

Tucson 6, Eugene 2.
Phoenix 4, Spokane 3.
Salt Lake 11, Hawaii 0.
Tacoma 3, Albuquerque 0.

Teamsters Bombard Nanaimo

Mark Saudie was outstanding in goal for Nanaimo Falcons at Esquimalt Sports Centre Tuesday night but even he couldn't prevent a drubbing at the hands of undefeated Esquimalt Teamsters.

Teamsters fired 65 shots at the busy Saudie on their way to a 15-6 win — their 15th straight victory in the Vancouver Island Intermediate "A" Lacrosse League.

Rick Lapointe led the Esquimalt scoring with four goals. Charlie Randle scored three times for Nanaimo.

At Memorial Arena Tuesday night, John McArthur scored four goals and had two assists to lead Victoria Island Pacific Oilers to a 15-13 win over Saanich Charman Pacific Realty. Tej Labh scored three times for the winners.

In an exhibition Intermediate "B" game, Saanich Midgets crushed Island Pacific Oilers 35-3 earlier at Memorial Arena.

ON SALE: JULY 11th TO 14th WHILE QUANTITIES LAST

SS Kmart

A Division of the S.S. KRESGE COMPANY Limited

WATCH FOR THE YELLOW CLEARANCE SIGNS

SUMMER CLEARANCE SALE

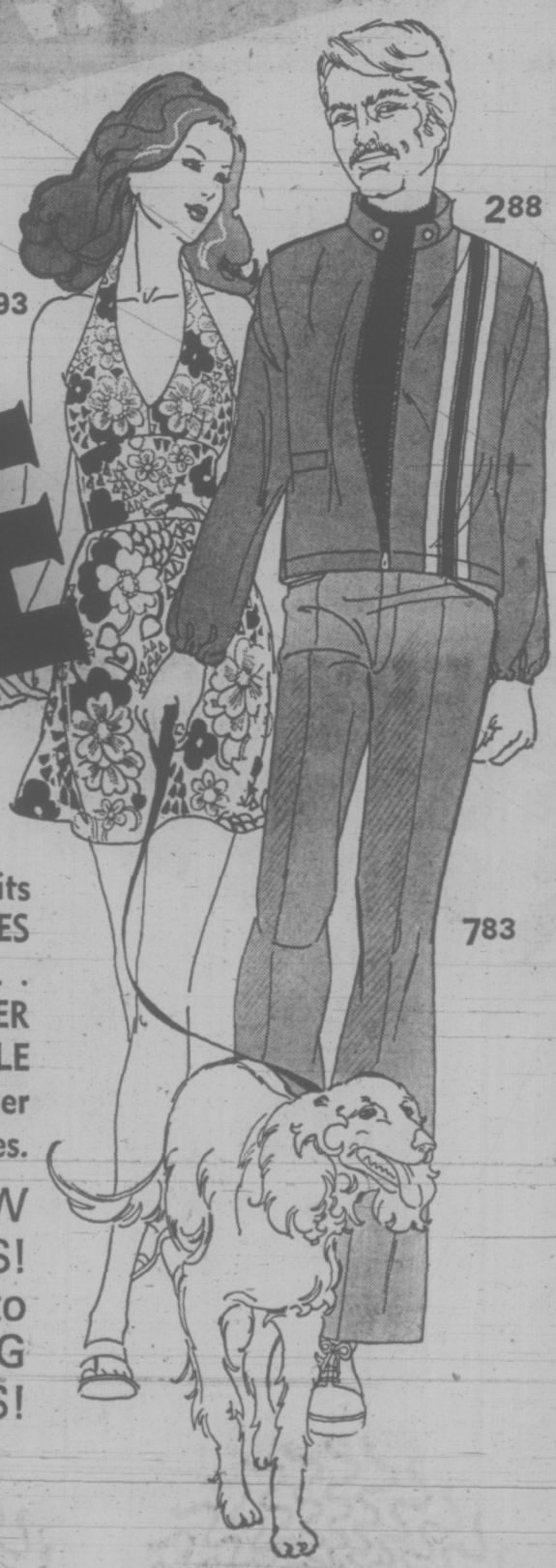

Kmart

famous for its great DISCOUNT PRICES is going one step further . . . we're having a SUMMER CLEARANCE SALE which gives you bigger and better values.

WATCH FOR THE YELLOW CLEARANCE SIGNS! They're your guide to Kmart's BIG SUMMER BUYS!

EXCELLENT ASSORTMENTS!
THROW CUSHIONS
Enhance your living-room, den or bedroom with little added touches! Cushions galore! Latest fabrics, shapes, colors & prints.
Why pay more? K mart Summer Clearance Price
84¢ EA.

TERRIFIC SAVINGS!
BOYS' TROUSERS
They're low priced and just the pant to knock around in! 50% Fortrel* Polyester/50% Cotton blends! With cuffed legs. Asst'd. patterns & stripes. Sizes: 8-18.
*Reg. T.M.
Excellent buys! K mart Summer Clearance Price
2.66 EACH

JUNIOR PETITE
BIKINI PANT DRESSES
Washable Polyester/Acetate dresses in peasant, shirt & halter styles with their own matching bikini briefs! Great choice of prints. S-M-L.
Our list prices 5.33 & 6.84 Ea. K mart Summer Clearance Price
4.93 EACH

DANDY BUYS!
MEN'S JACKETS
Light toppers in Nylon Taffeta that are so easy care! Good fits with zipper fronts, elastic sides & elastic cuffs. Assorted colors. S-M-L-XL.
Our list price 3.43 Ea. K mart Summer Clearance Price
2.88 EACH

SUMMER VALUES!
QUALITY BLANKETS
Priced to save you money later! 50% Polyester/50% Viscose blend blankets approx. 72"x90" size. Check & circular design in an assortment of colours.
Buy now & save! K mart Summer Clearance Price
5.88 EACH

COOL BARGAINS!
MEN'S SWIM TRUNKS
Nylon styles with mesh linings and drawstring ties! Come early while selections are complete! Choose your favorites from many colors. S-M-L.
Get a couple! K mart Summer Clearance Price
1.84 EACH

BIG SAVINGS!
ONE SIZE PANTY HOSE
You can't have too many! So stock up and save! Stretch Nylon with sheer brief, seamless stockings & nude heels. Beige, Spice. Fit 95 to 155 lbs.
Don't miss out! K mart Summer Clearance Price
4 FOR 99¢

SAVE 2.00!
MEN'S KNIT SLACKS
Machine washable Polyester Knits are ideal for summer! Two front western & two back pockets featured! Solid shades of Navy, Brown & Tan. Sizes: 32-42.
Our list price 9.83 Ea. K mart Summer Clearance Price
7.83 EACH

Kmart
UNIVERSITY HEIGHTS SHOPPING CENTRE
3986 SHELBOURNE ST., (SAANICH) VICTORIA, B.C.
OPEN 10 a.m. to 10 p.m. Mon. to Fri. 9 a.m. to 10 p.m. Saturday

Open Area To Classrooms

Capital projects totalling $17,000 were recommended by Greater Victoria school board in committee Tuesday night to turn the Victoria West Elementary School open area into classrooms.

The school was built "in the deepest of the deep freeze" on school construction financing, board chairman Peter Bunn said, so the large open area was built in order to acquire the largest square-footage possible.

"It looks stupid now to be turning an open area back to classrooms," he said, "but it wasn't at all at the time."

Board officals say the open area situation of teaching was not working out well at the school so temporary partitions dividing up classrooms were set up about two years ago.

In other business, the committee recommended for final approval of the board:

—Payment of $3,406 for rental of facilities at Centennial Stadium for the year April, 1973, to March, 1974, $525 of which has already been paid.

—Rental of Cedar Hill Community Centre and Gordon Head Recreational Centre for use by Sentinel Elementary School next year at a fee of $2,400.

NOT WORTH SAVING

Greater Victoria school trustees agreed Tuesday night that the one-room school house at Braefoot Annex has only "minor historical significance" and should be demolished as soon as possible.

The dilapidated building has been condemned as a fire trap but Trustee Philip Ney proposed last month that a study be made to determine if it was worth restoring for historical reasons.

A report to a board committee meeting disclosed that the annex was built sometime between 1890 and 1900 as a manual training centre for the original Cedar Hill School.

This original school was built in 1873 and torn down in 1922.

"It is thus confirmed that this annex has minor historical significance," the report stated.

The committee agreed to recommend the annex be demolished this summer.

FREE! from BIC

FREE PANTI-HOSE
$3.00 Value
Buy 3 doz. Bic Banana Porous Pens—and get 2 pairs of Pretty Polly® Panti-Hose FREE. Value $3.00. Attractive "Highlight" shade, one size 95 to 150 lbs. Order BIC FL 648—Solid ink colour all blue, red or black.

FREE DYMO LABELMAKER
$13.45 Value
Buy one gross Bic Banana Porous Pens—and get a Dymo Mk. VI Labelmaker FREE. Value $13.45. Includes 6 rolls of tape in assorted colours. Order BIC FL 2592—Assorted ink colours, 4 dz. black, 4 dz. blue, 4 dz. red.

73 H10

Sears

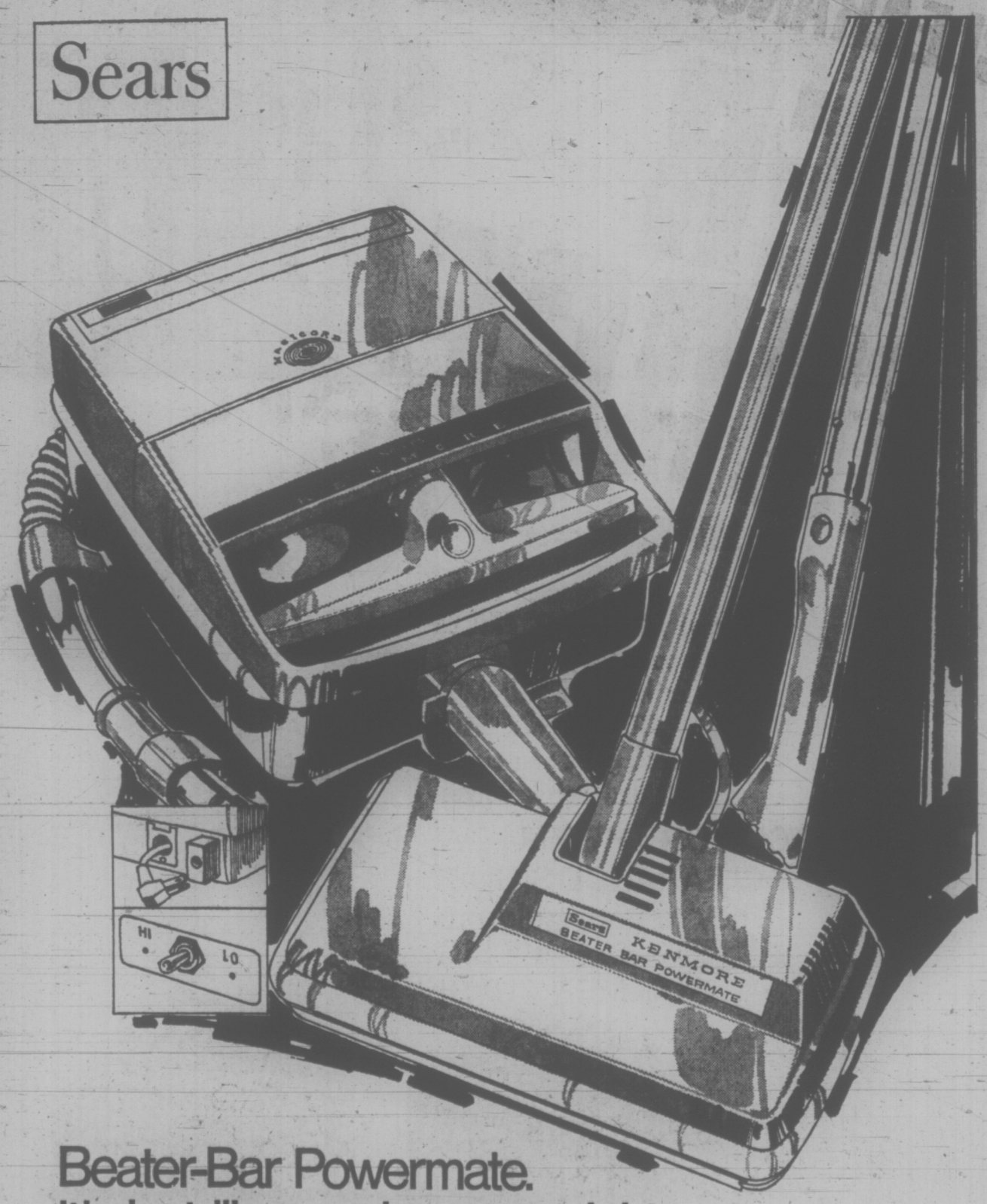

Beater-Bar Powermate.
It's just like owning an upright for carpets, and a canister for general cleaning jobs.

169.98

Make light work of all your big cleaning jobs with our Beater-Bar Powermate. Complete with our finest tool kit it copes with every cleaning chore from carpets to curtains, bare floors and walls, even upholstery. The Powermate carpet attachment is the big feature and is acclaimed by leading rug manufacturers as the most effective method of cleaning and maintaining carpets. The secret is the beater-bar and brush which are driven by a separate 2-speed motor. Combined with the huge canister suction, this motor cleans all carpets perfectly. Deep down dust, animal hair and lint are no match for its strength. Also features automatic cord reel and performance warning light. See our Beater-Bar Powermate today at this low, low price!

Simpsons-Sears Ltd.
Vacuum Cleaners (20). Phone Enquiries 388-9111.

Simpsons-Sears, Hillside: 3190 Shelbourne Street. Lots of Free Parking—No Time Limit (7-13)

LOW COST

JJim's Low Cost, 294 Belmont Road
Lewis Low Cost, 2897 Foul Bay Road
Price's Low Cost, 714 Goldstream Road
Raynor Low Cost, 2631 Blenkinsop Road
Doncaster Low Cost, 3480 Cedar Hill Road
Super Low Cost, 899 Esquimalt Road
Wellburn's Super Mart, 1058 Pandora
Wells' Low Cost, 3534 Quadra Street
Young's Low Cost, 3865 Carey Road
Brown's Low Cost, 204 Menzies Street
Crescent Low Cost, 638 W. Burnside Road
Deep Cove Trading Co., 10940 West Saanich
Gorgeway Low Cost, 300 Gorge Road W.
Hayes Low Cost, Duncan
Cheung's Low Cost, 811 Craigflower Road
Hillside Low Cost, Cor. Hillside & Quadra
Lee and Son Low Cost, 4085 Quadra Street
Shopping Basket, 1274 May Street
Frank's Low Cost, 2002 Oak Bay Avenue

We Reserve the Right to Limit Quantities

Prices Effective July 11-14

UTILITY CORNISH HENS AVE. 16-20 oz. 89c Each

WESTON'S WAGON WHEELS 12's Plus Free Kool-Aid 79c

WESTERN FAMILY CHEESE SPREAD 16-oz. jar 89c

WESTERN FAMILY PINE-APPLE Sliced Crushed Tidbits 4 14-oz. tins 1.00

WESTERN FAMILY HAWAIIAN PINEAPPLE JUICE 2 48-oz. tins 85c

THE TEA Premium Value TEA BAGS 150 Bags 99c

General Mills, Sweet Cereals FRANKEN-BERRY COUNT CHOCULA 2 8.5-oz. Pkgs. 89c

Delta Fried — Spanish Curried INSTANT RICE 2 Pkgs. For 79c

FRENCH'S — 16-oz. jar PREPARED MUST-ARD 27c

SUNGOLD ORANGE CRYS-TALS 3 6½-oz. Pkgs. 1.00

DELTA — 32-oz. pkg. LONG GRAIN RICE 55c

BETTY CROCKER HAMBURGER HELPERS Pkg. 53c

NABOB — 24-oz. tin STRAW-BERRY JAM 79c

Great for Bar-B-Q's LIPTON'S ONION SOUP 2 pkgs. of 2 79c

PICNIC BEANS with PORK 6 14-oz. tins 1.00

Husky Cat or Dog PET FOOD 8 15-oz. tins 1.00

Zip Bar-B-Q FIRE STARTER 2 17-oz. Pkgs. 79c

FAB DETERGENT Giant 79c

ANACIN 60's 75c

COLGATE TOOTHPASTE 2 Tubes 50 Ml. 89c

The Man's Soap IRISH SPRING 2 Reg. Bars 35c

RESDAN HAIR CONDITIONER 6-oz. 1.15

Sunkist Valencia ORANGES 7 lbs. for 1.00

PEACHES or NECTARINES Lb. 49c

Local Large LETTUCE 2 Heads for 49c

Doctor Justifies High Billings

VANCOUVER (CP) — A Grand Forks doctor, obliged to make house calls because his use of the local hospital had been restricted, was justified in billing his patients more than normal, his lawyer told a supreme court hearing.

Sam Toy, acting for Dr. Salaruddin Ahmed in his appeal against a decision striking him from the British Columbia medical register, argued Dr. Ahmad made house calls because he had been restricted since 1968 to "limited privileges" at Boundary Hospital.

Toy argued that other doctors, by using hospital facilities to perform operations like tonsillectomies, didn't need to make as many house calls.

Dr. Ahmad was stricken from the B.C. register in March after the college found him guilty of overservicing his patients, making improper charges to medical plans and interjecting himself between other doctors and their patients.

In referring to the allegation that Dr. Ahmad had overbilled, Toy said "the financial evidence just doesn't support the conclusions" of the college committee.

Labor Policy Rapped

VANCOUVER (CP) — An industrial relations consultant said Tuesday the NDP government's labor policies, combined with militant union actions, could damage British Columbia employers' ability to run their businesses effectively.

Reid Watson of the Canadian Manufacturers' Association told a service club that the government, through legislation to support Labor Minister Bill King's pro-union policies, could "alter the balance."

The proposal for "supervisory unions" — those composed of foremen and other non-management supervisory personel—would weaken management, he added.

Management was concerned about possible legislation requiring employers to open their contracts before expiry and to allow unions to negotiate changes regarding technological developments, Watson added.

AMBULANCE CUT IN QUESNEL

QUESNEL (CP) — The Quesnel area Tuesday was left without ambulance service when Harold Hennigar terminated his service.

Hennigar told town council he couldn't continue to operate on less than a $1,000-a-month subsidy. He has been working without wages, he added.

Quesnel currently pays $500 a month for the ambulance service and last week the Cariboo Regional District Board approved a $2,500 grant effective July 1.

The regional board also approved similar grants to ambulance operations in Williams Lake and 100-Mile House, if needed.

Hennigar said that in addition to these grants, he needs $3,000 retroactive to January to cover part of a $4,500 operational deficit for the first four months of this year.

DR. ERNEST R. HIGGS
wishes to announce
the relocation of his practice and
association with
DR. ROBERT F. WILLEY
1941 LEE AVENUE
592-2451

B.C. MAN SNARLED IN BAHAMAS RED TAPE

VANCOUVER (CP) — Independence has dawned in the Bahamas with Canadian investor Ed Sawyer still fighting a losing battle of red tape involving a million-dollar hotel property in the islands.

"They will not let me in the Bahamas for any reason," Sawyer said Tuesday. "I can't get down there to look at the hotel."

Now living in Richmond, Sawyer is attempting to dispose of the property — from afar — on behalf of shareholders whose investment has been in limbo since last September.

"There are 39 shareholders besides me," he said, the great majority Canadians.

Sawyer was expelled from the Bahamas last year — on one week's notice — for allegedly meddling in Bahamian politics.

The expulsion was ordered by the government of Prime Minister Lynden Pindling.

Sawyer said he has made repeated attempts since his expulsion to get permission to return to the Bahamas to attend to legal matters involving his hotel.

But while the Bahamian government has told the Canadian government he can return as a tourist, Sawyer said, it has been impossible to get this authorization in writing.

"They keep putting up obstacles," he said. "and if I went down there without written permission, I might end up in the bucket."

Sawyer said he even offered the hotel to the Bahamian government at fair market value, "but they didn't even answer that letter."

Despite his experiences, Sawyer said, the Bahamas is one of the most delightful places he's been and the people — most of them — are warm and friendly.

"I'm sorry we got involved somehow on the wrong side of the street," he addel. "I can only surmise it is part of their over-all plan to return the Bahamas to the Bahamians.

"I can sympathize with their objectives — but not their methods."

Beer Flows

NEW WESTMINSTER (CP) — Draught beer will be flowing again today from the Labatt plant here as wildcat strikers agreed late Tuesday to return to work.

Still unresolved is a pension dispute.

Mike Hurst, Labatt director of marketing, said: "The union has agreed to return on the morning shift, and the pension plan will be subject to negotiation."

Hurst said some beer — enough for a day or so — would be delivered to all outlets today but that floor stocks were limited.

The pension issue centres around Local 300 president Alex Lipp, who planned to retire at age 58. His interpretation of a recently-signed agreement differed from that of the company.

3 Councils Boost Own Pay

VANCOUVER (CP) — Three Lower Mainland councils have voted themselves salary increases.

Surrey voted for a 40-percent increase, but put off final approval until next week.

If approved, the mayor will get $21,000 in salary and expenses compared to the present $15,000. Aldermen would get $6,900 compared to the present $5,000.

West Vancouver council voted itself eight per cent more and North Vancouver District council voted itself a six per cent increase.

Both have yet to receive final approval.

West Vancouver gave initial reading to the proposal which will increase the mayor's salary by $815 to $10,400 and aldermen's salaries by $260 to $3,450.

The present salary for North Vancouver's mayor is $12,780. It would be increased by $766. Aldermen would get another $191 on top of their present $3,195.

200 Face Job Loss

VANCOUVER (CP) — A dispute by five electricians who refuse to service equipment at a city sawmill has led to the lay-off of 120 men at the mill, with up to 200 more facing loss of their jobs by Friday.

The electricians, employed by Rayonier Canada (B.C.) Ltd., maintain a sophisticated electronic log sorting system. The men laid off are from the plant's sawmill section, partially idled because of a lack of logs.

A company spokesman said 150 to 200 of the 300 men employed in the planer mill's shipping and dry kiln areas will have to be laid off by the end of the week if there is no change in the situation.

The spokesman said the whole plant will be at a standstill by July 20 if the dispute continues.

The electricians have been negotiating a wage revision with the company for nearly two years, Bob Blanchard, of the Vancouver local of the International Woodworkers of America, said Tuesday.

Tug Fined

VANCOUVER (CP) — The Canadian tug Sunrise Queen was fined $400 in provincial court after pleading guilty to dumping oil or an oily substance into False Creek.

Sears AUTO CENTRE

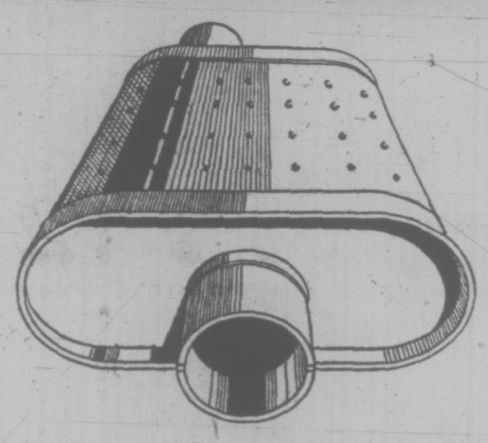

Guardsman quality muffler

Sale Price 9.97

Chev-Pontiac

a—Look at these long-life features: Full-length inner tubes reduce life-robbing condensation. Rust-preventative zinc-coated outer shell; extra inner shell. Crimped lock seams guard against leaks. Models to fit most popular cars at similar low prices. Installation extra. (65000)

Super smooth riders

High performance shock absorbers

Sale Price 16.48 pair

b—Guaranteed shocks with powerful comfort cushion let you enjoy maximum stability under the hardest riding conditions. Extra rugged. Extra dependable. Comes with a 30 thousand miles or 30 months guarantee. Great for frequent travel over rough roads or hauling heavily weighted cars. Don't miss out on this low price. Installation extra. (34100)

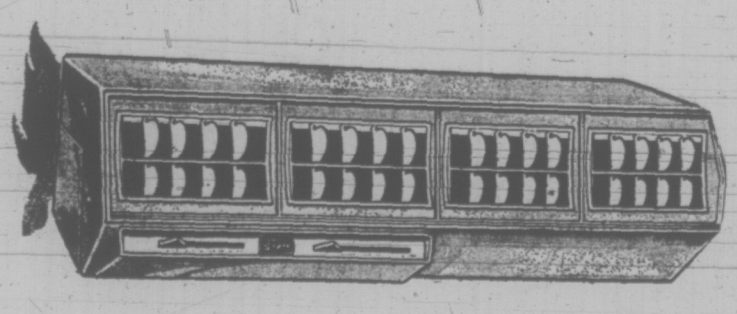

Air conditioner

c—Has 3 position speed control. Adjustable thermostatic control. 4 indiv. controlled louvres. (58000)

Sale Price $399 installed

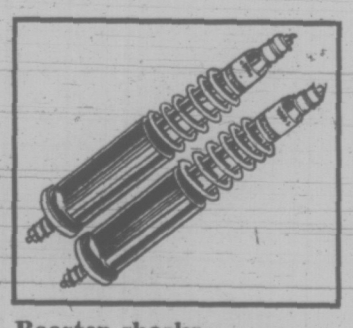

Booster shocks

Sale Price 29.97 pair

d—Carry 30% more weight without harder steering. Hauls a full load or a trailer without rear-end drag. (34900)

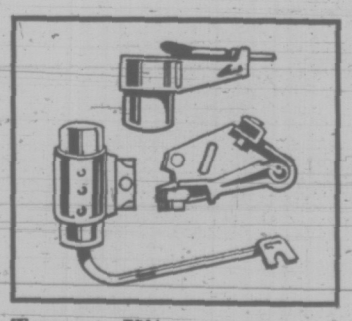

Tune-up Kits

Sale Price 2.97 3.97

e—Ventilated pre-aligned points that last longer. Complete with points, rotor, condenser. (43000)

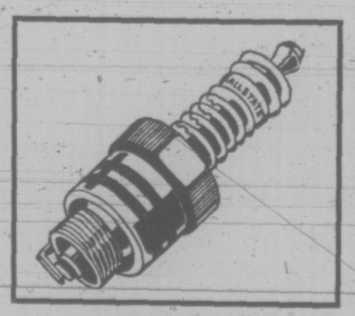

Allstate spark plugs

Simpsons-Sears Low Price 79c each

f—The heart of your engine tune-up. Guaranteed 1 year or 10,000 miles. (60000)

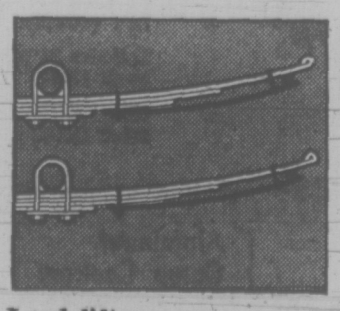

Load lifters

Simpsons-Sears Low Price 19.99 pair

g—Heavy duty load lifters fit all cars with leaf springs. Easily installed. (spec.)

Marine Battery

Sale Price 24.97 exch.

k—Vibration proof plates, carrying handle. With 36 mo. guarantee if generator equipped. (10025)

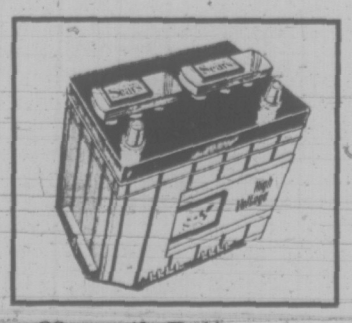

36 month Battery

Sale Price 19.97 exch.

m—Guaranteed 36 months; 1 yr. free replacement. Polypropylene case. Incl. installation. (10900)

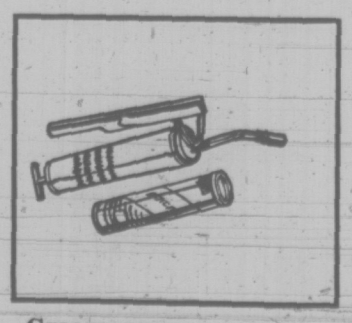

Grease gun

Sale Price 5.97 each

n—Multi-loading design. (11445) 14 oz. Lithium-base grease cartridge. (11446) 2 for 97¢

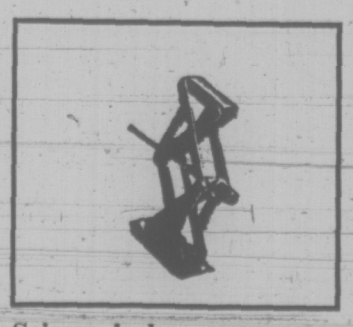

Scissor jacks

Sale Price 8.97 each

p—Big 1¼ ton capacity. Raises 4½" to 14½". With 48" folding handle (18405)

Advertised Prices in effect until Saturday, July 14

Simpsons-Sears Ltd.

Automotive, 2nd Floor and Auto Service Centre (28) Phone Enquiries 388-9111

Simpsons-Sears Hillside: 3190 Shelbourne Street — Lots of Free Parking — No Tickets, No Time Limit.

(7-20)

Shot Fired In Montreal Race Flareup

MONTREAL (CP) — Leaders of Montreal's black community met Tuesday night with police to discuss "positive measures" to reduce racial tension in suburban Notre Dame de Grace.

Later, Lawrence Sitahal, executive director of the Negro Community Centre, said in an interview:

"We generally feel the situation can be handled with some positive planning. There is no need to deal with it with notoriety."

Three persons, including two Americans, were taken into custody Monday night after a shooting incident in a park and two of them, including a 29-year-old woman from Reading, Pa., were released later.

About 200 blacks and 50 whites wre involved in a confrontation in the park Monday night.

Curnel L. Bridges, 33, a social worker from Reading, was charged Tuesday with illegal possession of a firearm.

Carl Whittaker, who took part in the meeting between police and black community representatives, said the community centre operators were discussing a summer program, including sports and excursions, which they hoped would keep teen-agers out of the park.

Fights between blacks and whites have occurred regularly in the park.

Police said a trial date for Bridges is to be set within seven days.

A man told police he fired once with a .38-calibre revolver to scare off five whites he said had surrounded his car and hit it with baseball bats.

Bridges carried a permit from the state of Pennsylvania for use of a revolver but police here said it is not valid when he is not working.

Black spokesmen said they warned police three hours before the Monday night confrontation of a "potentially explosive situation" in Girouard Park, where the shooting occurred.

Whittaker said blacks drove 50 whites out of the park "in retaliation for past acts of racism." Police said the incident was not related to earlier events in the park.

Whittaker said "the clashes started at the beginning of the summer when all the kids started to hang out in the park. In the beginning it was only the kids fighting among each other, which is almost understandable with kids.

"But lately, what has happened is that white adults, carrying baseball bats and sometimes bicycle chains, have been chasing black kids from the park."

In a statement he read to Inspector Roger Marquis Monday night, Whittaker said the black community feels "justified to use any means necessary to ensure its safety in the park which was paid for with our tax dollars too."

THE ROOF FALLS IN ON PRINCE

NASSAU (CP) — The collapse of a sun canopy, which came crashing down on the heads of Prince Charles and leading dignitaries, was the one mishap to mar a glittering combination of pomp and calypso as the Bahamas became independent Tuesday.

As Prime Minister Lyden Pindling pledged that his country will follow "the concepts of Christianity, democracy and the rule of law," a heavy steel cable holding the striped canvas canopy and numerous microphones gave way hitting the wife of Governor-General Sir John Paul on the head.

Lady Paul was shaken but unhurt. The cable fell in the laps of Prince Charles and Sir John as well as Mrs. Pindling. The prince greeted the mishap with a laugh but quickly expressed concern about Lady Paul.

As aides rushed to lift the canopy back on the stage, the accident drew gasps and then roars of laughter from the crowd.

AMES PAINT
WALLPAPER
½ PRICE
Ready Pasted Vinyl
Reg. 4.49 Single Roll.
2 SINGLE ROLLS FOR 4.49
Sold in Double Rolls Only
1821 DOUGLAS ST.
384-9391

Working Poor Agreement Seen

OTTAWA (CP) — Welfare Minister Marc Lalonde is confident of reaching agreement with British Columbia on a new scheme to help the working poor.

"We've already ironed out quite a few details," he said in an interview Tuesday, "and I think we will arrive at a satisfactory solution."

The discussions involve a 50-50 sharing of the cost of a B.C. program to guarantee the working poor as much money as they could get in welfare cheques.

BRITISH COLUMBIA FERRIES
REVISED SCHEDULE
NORTHERN VANCOUVER ISLAND
(Kelsey Bay — Beaver Cove)

Due to additional service of Department of Highways Ferry M.V. NIMPKISH, the following daily schedule commences on Monday, July 16.

MV ISLAND PRINCESS
Vehicle Capacity - 50
Passengers - 185
RESERVATIONS ARE RECOMMENDED

KELSEY BAY
Lv. 7:00 am*
Lv. 4:00 pm
Arr. 12:30 am

BEAVER COVE
Lv. 11:30 am*
Lv. 8:30 pm

*Except Saturday and Sunday.

British Columbia Ferries
Greater Vancouver — 524-4414
Kelsey Bay — 282-3351
Port McNeill — 956-3522
Nanaimo — 753-1261
Victoria — 382-5353
TN 19

If you're looking for a 'smash', a 'blast', or a 'belt', that's your business.

But if you're a light drinker, you're looking for Triple Crown.

Triple Crown Canadian Whisky by Gilbey

No Tenders On Gov't Printing

OTTAWA (CP) — A thorn in the side of the Commons public accounts committee was partially removed Tuesday when committee members agreed in principle to accept a government explanation for why some federal security printing contracts couldn't be awarded through competitive tendering.

The 1971-72 auditor-general's report, which the committee is studying, recommended that engraving and printing of stamps, bonds, paper currency, passports and other federal documents be tendered for bids.

These jobs now are almost exclusively done by two Ottawa firms, the British-American Bank Note Co. and the Canadian Bank Note Co., the report said.

The report suggested that these printing contracts should be open for bids from all companies in an effort to minimize "excessive profits" by the Ottawa firms.

The committee agreed with the auditor-general's recommendation.

Assistant Auditor - General George Long said Tuesday the government may be justified in awarding the tenders to the Ottawa firms because of the specialized type of engraving involved.

The Ottawa firms were the only firms equipped to do steel engraving on a large scale.

New Look At Arctic Railways

OTTAWA (CP) — The federal government is making "a fresh evalaution" of building railways to the Arctic, Energy Minister Donald Macdonald told the Commons Tuesday.

But he indicated that the studies are being concentrated on a Northwest Territories route rather than one through the Yukon.

Replying to questions from Stuart Legatt (NDP—New Westminster), Macdonald said an Arctic railway, as proposed by British Columbia Premier David Barrett, would involve construction in both the Yukon and Alaska to carry oil and gas to markets in the south.

Macdonald said such a project does not enjoy a high priority with the United States.

Nor would Barrett's proposed railway route through B.C. reach Canadian resources in the Mackenzie Delta, scene of the Arctic's biggest oil and gas play.

Sears

Your Holiday Camping Starts at Sears!

Tee Pee Tent

Water repellent Egyptian cotton with colour printed Indian motif. Size 5'x5'x5' centre height. Yellow. (75545)
Sale Price, each 8.97

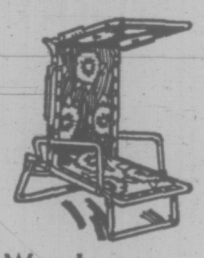

3-Way Lounge

Adjustable 3 position footrest makes resting a breeze. Steel frame. Washable cotton cover. 24" x 72" (41011)
Sale Price, each 13.99

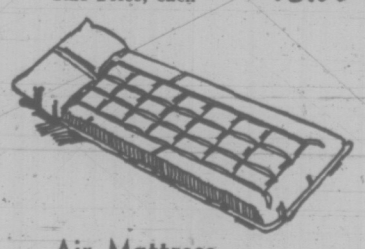

Air Mattress

"Waffle" air mattress of durable rubberized cotton. Waterproof. About 30"x75" deflated. Blue-Red. (41202)
Sale Price, each 7.97

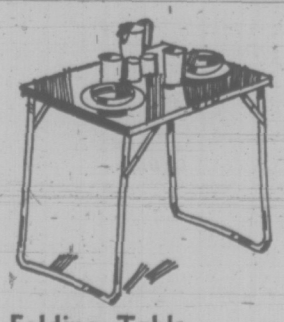

Folding Table

For picnic, patio, or camping. Tabular steel legs. carrying handle. Size open 24"x30". (41413)
Sale Price, each 7.97

EASY TO ERECT FAMILY TENT
139.97

These quality European made family tents are strong, soft and lightweight. That's because they're made of the finest Egyptian 2-ply twisted cotton. Treated with Aqua-Repel silicone for maximum rain protection. No fading or colour rub-off. Tough water-proof floor. Easy to erect outside steel frame assembly. Screened front and large rear window have zippered inside flaps. Orange colour walls with Blue roof. Measures 9'x12'x7' high. (75034) 9'x15'x7' size (75035) Each $169

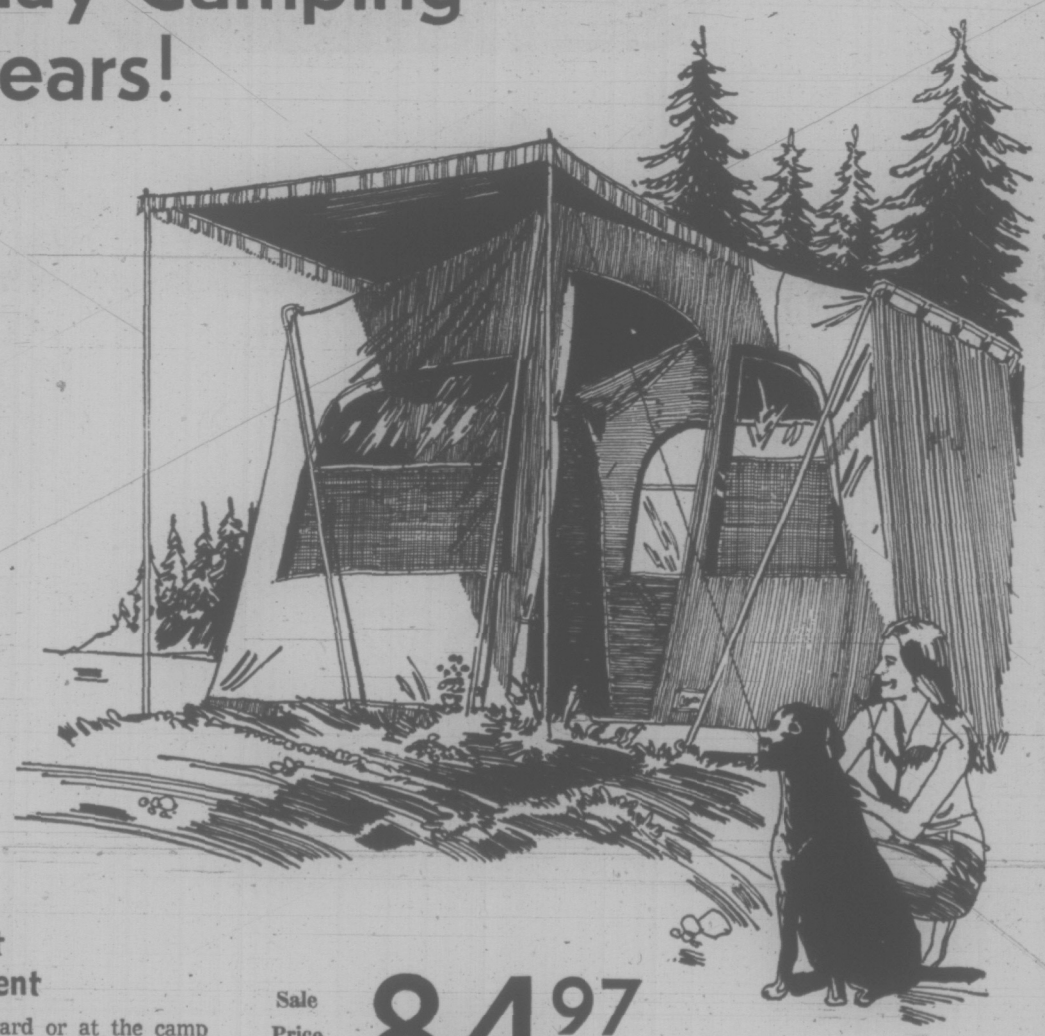

Enjoy all-weather comfort and privacy in a dining tent

Enjoy fresh-air dining in your backyard or at the camp site. Outside steel frame, no ropes. ButylDri treated canvas roof and walls have 3 large windows. 9'x9'x5'6" high. (75202).

Sale Price 84.97

Deluxe sleeping bag has quilted, Perma Prest shell

Sale Price 11.97 each

Perma Prest outer shell of Fortrel® polyester and cotton stays smooth and neat. Insulated with Dura-Puff polyester fibrefill. Cotton flannel linings. Single bag with 2 lb. fill measures 34"x 72". (40222).

Tall size 34"x76" with 3 lb. fill. (40223) Each 13.97.

King size 34"x80" with 4 lb. fill. (40224) Each 15.97.

SIMPSONS Sears SPORTS CENTRE
WHERE THE NEW IDEAS ARE

Great Prices On These Camping Items

Lightweight Camp Cooler
Keep all your perishables cool and fresh in this polystyrene cooler. Will not rust or leak. Even floats! Measures 17½"x 12½"x14". Red lid, White with colour speck on body. (43000) Sale Price, 97¢

Two-Burner Propane Stove
Primus stove has two burners that operate individually. Each delivers 6000 BTU's. Folds compactly, has its own carrying handle. 2½' hose assembly included. (42010) Sale Price 34.98

Primus Propane Camp Heater
Stay warm and comfortable with this heater. Adjustable reflector. Weighs only 1 lb. 7¼" diameter by 8⅝" high. (42022) Each 29.98

Lightweight Sleeping Bag
You'll get a good night's sleep in this bag! Warm 2 lb. polyester fill with soft paisley cotton lining. Strong cotton-poplin outer shell. Two bags can be zipped together. 34"x72" size. (40102) Sale Price 8.97

Sportsmans Tent
Egyptian cotton blue and orange tent is water repellant. 6'6"x8'2"x6' centre height. Sleeps 3 to 4 adults. (75111) Sale Price 69.97

Aluminum Camp Cookery
Cook 'n dine set for 6. Aluminum pots and frypan, plastic plates, cups, salt and pepper. No camper should be without this item. (43403) Sale Price 10.97.

Catalytic Tent Heater
"Igloo Master" no flame heater is safe and portable. 4500 B.T.U.H. Has a 3 pint tank and is C.G.A. approved. (43207) Sale Price 14.97

Simpsons-Sears Sports Centre (6) Telephone 386-3161

Simpsons-Sears Ltd.

Simpsons-Sears Hillside: 3190 Shelbourne Street. Lots of Free Parking . . . No Tickets, No Time Limit.

(7-19)

JEALOUSY, AFFAIRS LED TO BURTON-TAYLOR RIFT

BONN (AP) — Elizabeth Taylor says mutual jealousy between herself and Richard Burton led to the couple's separation after nine years of marraige, a West German magazine reports.

The magazine Bunte Illustrierte says she told it that she "loved being desired by other men" and that her husband "couldn't stand it."

★

The 41-year-old actress said her husband's involvement with other women, by the same token, made her "come apart inside," the magazine says.

She also said over-glamorizing of her marriage to the 47-year-old Welsh actor led to the separation, said the interview released today in advance of publication.

"I am very quarrelsome. I always wanted to be in the centre and loved being desired by men. That gave me the feeling of being even more beautiful," Liz told the interviewer.

★

"Richard couldn't stand it. He had a murderous jealousy, and because of this, we several times hit each other."

She said her husband has been involved with several women since their 1964 marriage.

"And they weren't the ugliest," she said.

"At first, it amused me. I knew that he didn't make such a fuss about it and that I would still be able to keep him for myself."

She said if she is divorced from Burton, her fifth husband, "I can swear to you that I shall never again marry."

Liz . . . I came apart inside!

POLICE PUNCH BACKED

CALGARY (CP) — Canadians have to choose between a strong federal police force or one they can subject to immediate local review says RCMP Commissioner William Higgitt.

The RCMP can't be effective if "constables, corporals and sergeants," in detachments are subject to review by local people "every time some young punk complains about the way he has been treated."

Noting the recent dismissal of kidnapping and assault charges against two Canmore, Alta., RCMP constables, he said it is the job of the courts to decide if a police officer has over-stepped the legal limits of his authority.

"Sometimes it's a question of whether the police should have used a light punch or a heavy punch."

The RCMP will discipline a member whose conduct has been improper or will give him more training, he said.

"The RCMP is the hardest police force in the world to join, and the easiest to be fired from."

Commissioner Higgitt said the Mounties are the best-trained policemen in the world.

He rejected the idea of a parliamentary ombudsman to inquire into complaints against the police which don't merit criminal prosecution.

Charge It!

Use Your Optional Credit Account.
New Accounts Opened in Minutes

THE ALL-PURPOSE CREDIT CARD
CHARGEX

In Our 70th Year

Storewide Saba Bros Limited

1130 Douglas St.
Phone 384-0561

JULY CLEARANCE SALE

Starts Thursday

PERSONAL SHOPPING ONLY

No Phone, Mail, or C.O.D. orders, please.

Shop Friday 'til 9

Although summer has little more than began, we at Saba's must consider the season all but finished. Fall merchandise is already arriving and we must begin now to clear our racks and shelves of summer things in preparation for the new season. Beautiful garments, fabrics, and accessories go out on sale Thursday,— regular merchandise of superb quality and styling. Reduced in price very substantially — right now, when your summer needs are greatest.

Fashions

All Weather Coats

These are the most beautiful styles in lovely fabrics. Most of them have sold extremely well, but they are all we have left and out they must go. Tapestries, poplins, plaids, checks. They're all good makes and can be worn the year 'round.

Reg 26.00 to 79.95 — 17.00 to 53.00
Reg. 17.00 to 30.00 — 12.00 to 20.00

Our Better Quality Suits, Coats, Jackets, Dresses and Pants Suits

They're all from regular stock . . . beautifully styled and made from exceptionally good fabrics. Unmistakeably fine garments of distinguished make. Although quantities are not large, each one is very choice and early shopping would be wise.

Two-piece Suits. Reg. 89.95 to 179.95 ..... 60.00 to 120.00
Coats Reg. 89.95 to 189.95 ..... 60.00 to 123.00
Jacket Dresses Reg. 89.95 to 189.95 ..... 60.00 to 123.00
Pant Suits. Reg. 49.95 to 199.95 ..... 33.00 to 133.00

Blouses, Easy Care Blouses, Body Shirts and Suit Blouses

In such favoured arnel and knits, all from our regular stock. Short and long sleeves, Sizes 10-16.
Reg. 8.00 to 22.00.
July Clearance Price ..... 5.00 to 15.00

Spring Dresses

From our regular stock of ladies' and junior' dresses you can choose polyesters, acrylics and fortrels. The colours are lively and most of the fabrics are easy care. Sizes 5 to 16.
Reg. 22.00 to 70.00.
July Clearance Price ..... 15.00 to 47.00

Sportswear Assortment

Terrific buys from our regular stock of sweaters, pants, pant tops, blazers, and skirts. Easy care polyesters and cottons are featured in this group of plaid, checked, and plain fabrics. Colours include pastels as well as classic red, white, and blue. Both junior and women's styles in sizes 8-18.
Reg. 6.00 to 40.00.
July Clearance Price ..... 4.00 to 27.00

Summer Shifts and Housecoats

An assortment from our regular stock. Both short and long, cottons, arnels, terry cloth. Small, med. and large.
Reg. 6.95 to 35.00.
July Clearance Price ..... 5.00 to 23.00

SHOP IN AIR CONDITIONED COMFORT IN ALL OUR STORES

THERE'S MORE FOR YOU DOWNTOWN

CIVIC PARKING TICKETS VALIDATED

Thursday Door Opening Specials

Junior Sweaters — ½ Price
Many great styles to choose from in cool pastels as well as red, white, and navy. Buy several for summer now at this savings. Sizes S.M.L.
Reg. 8.00 to 17.00.
July Clearance Price .... 4.00 to 8.50

Swimsuits
A nice assortment of plain and printed one and two piece styles in a variety of fabrics. Shop early, quantity is limited. Broken sizes 8-16.
Reg. 10.95 to 29.95.
July Clearance Price ..... 3.00 to 5.00

36"-45" Summer Fabrics
Hurry in for your best buys in this assortment of broken ranges and bolt ends priced to clear. Includes cottons, brocades, prints, crepes.
July Clearance Price ..... yd. 99c

54"-60" Checks and Plaids
Acrylic and blends in this group of woven fabrics for today's blazers, pants, suits. Light and bright colourings. Hand washable.
Reg. 4.00 to 6.00.
July Clearance Price ..... yd. 1.99

Body Garments
Two short sleeve styles to make the most of your summer wardrobe: tailored collar or crew neck, White, red, and navy all nylon for easy care. Small, med., and large sizes.
July Clearance Price 2.49

Kaymar Lingerie Ensemble
19.99
A deliciously feminine, dainty and pampered look especially for brides. The Victorian style coat is fashioned of exquisite, puckered Spanish nylon in snowy white with blue ribbon tie. Matching gown also lace trimmed. Sizes small and medium.
Reg. 35.00.

Lingerie and Sleepwear

A wonderful collection of buys from our regular stock. Includes discontinued styles and colours in nylon tricots, overlays, crepes, and cotton blends. Shop early!

Long Gowns. July Clearance Price ..... 5.99 to 10.99
Short Gowns July Clearance Price ..... 4.99 to 8.99
Negligee Sets. July Clearance Price ..... 9.99 to 24.99

Stretch Bikinis

One size fit for comfort. White, pink, blue shades.
Reg. 1.50.
July Clearance Price 99c

Inner Fashions

Famous Maker Bras
A clearance of many styles from our regular stock. Broken size ranges. Shop early for best selection and truly worthwhile savings.

Formfit Body Suits
Don't miss this special offer! Soft fabrics with lace underwired cups for lovely support. White or nude, B and C cups.
July Clearance Price 13.49
D Cups 14.49

SHOP THE STORES FOR MANY UNADVERTISED SPECIALS

Hosiery

Nylon Knee Highs
One size stretch nylon in shades of beige, taupe, mocha, navy, white, and black. Fits 9-11. Ideal with pants.
July Clearance Price 49c

Nylon Anklets
One size stretch to fit 9-11. In shades of beige, mocha, taupe, and white.
July Clearance Price 39c

Kayser Panty Hose
Run resistant mesh, discontinued style, a great holiday buy! Reinforced panty and toe, nude heel. Definitely neutral, Tropical tan, Nearly nude. Many shades in sizes Petite-Med., Med.-Tall, and Queen Size.
Reg. 1.50-1.79.
July Clearance Price ..... 3 for 2.59
(89¢ each)

Fashion Accessories

Handbags
Out for clearance goes our entire spring-summer collection of straws, linens, jute and suede handbags. Assorted colours and styles. Limited quantities so shop early for best selection. All greatly price reduced.
Reg. 6.00 to 11.00.
July Clearance Price ..... 3.99 to 7.99

Crystalon Nylon Gloves
Double woven crystalon nylon gloves in novelty styles. White and black. Sizes 6½ to 7½.
Reg. to 3.95.
July Clearance Price 1.69

Pierced Earrings
An assortment of pierced earrings with 14K gold ear wires and 14K gold posts.
July Clearance Price 1.49

Kiddies' Corner

Girls' Rain and All Weather Coats in broken sizes and limited quantities. Sizes 4 to 12 in the group. Reg. 12.98 to 14.98.
July Clearance Price 10.00

Baby and Toddler Coats. From gay togs . . . in broken sizes and limited quantities. Machine washable. Reg. 13.98 to 15.98.
July Clearance Price 8.99

Seersucker Cuffed Shorts. A special purchase . . . in red and white checks and blue and white checks. Machine washable; broken sizes 2 to 6X. Reg. 3.98.
July Clearance Price 2.99

Girls' Hot Pants. From Gay Togs . . . bib type in stretch denim; machine washable; broken sizes. Ideal for camp.
Reg. 8.98 to 10.98.
July Clearance Price 5.00

2-pc. Slim Sets. Printed seersucker tops, plain coloured cuffed pants; machine washable. Very limited quantities and broken sizes 2 to 6X. Reg. 13.98 to 14.98.
July Clearance Price 8.99

Fashion Fabrics

54" Slinky Jersey Prints
Banlon jersey from Italy. Soft and luxurious in texture and print. Hand washable, easy care and crease resistant for year round and holiday fashion.
Reg. 6.00.
July Clearance Price ..... yd. 3.99

54" Matte Jersey Prints
100% polyester with a delightful soft feeling and flow. Florals and abstracts in light and dark grounds, mono and multi coloured. Hand wash.
July Clearance Price ..... yd. 2.49 to 2.99

52" - 58" Jersey Prints
100% acrylic with a luxurious wool look . . . from Italy. The designs are eye-catching for blouses to long gowns. Florals, abstracts, geometrics in large and small designs, muted and vibrant tones. Comfortable and easy care.
July Clearance Price ..... yd. 4.99

45" Picture Prints
100% polyester twill. A smart novelty among today's leading designs for dresses, blouses and tunics. Ideal for classic and shirtwaists. Vibrant pinks, blues, green, mauves. Hand wash. Reg. 5.00.
July Clearance Price ..... yd. 3.99

36" - 45" Seersuckers
Cotton and polyester/cottons. This summer's favourite. Wear, wash, never iron! Plaids, florals, stripes.
July Clearance Price ..... yd. 1.69 to 2.49

60" Summer Knits
Acrylics, Polyester in plains and jacquards. All easy care, hand washable knits to enjoy this summer and travelling. Lovely summer shades from our regular stock. Reg. 6.00.
July Clearance Price ..... yd. 3.99

45" Prints — Prints — Prints
Sateens, crepes, ottomans . . . in cottons, acrylics, or blends. Shop early to choose from this outstanding selection of the loveliest prints for summer dresses, formals, bridemaids' gowns. Hand washable. White and dark grounds, muted and vibrant colourings in small and large designs. Substantial Savings!
Reg. 3.00 to 4.50.
July Clearance Price ..... yd. 1.99 to 2.99

45" Flocked Sheers
Polyester easy care, hand washable. In a delightful choice of florals, dotted Swiss, and ginghams for bridesmaids and summer formals. Semi-sheer with lovely colour accents.
July Clearance Price ..... yd. 1.49 to 2.99

36" Cotton and Linen Prints
Swiss imports that Saba's Fabric Department is known for, now at real savings! Choose from light and dark prints for dresses and long summer skirts. All hand washable. Reg. 6.00 to 10.00.
July Clearance Price ..... yd. 3.99

36" Viyella Prints
Famous Viyella in a choice of checks and florals. Shop early. Reg. 5.00.
July Clearance Price ..... yd. 3.49

45" Moss Crepe Prints
100% polyester favourite for summer and holiday travel fashions. Florals and abstracts to wear the year round. Crease resistant, hand washable.
Reg. 4.50.
July Clearance Price ..... yd. 2.99

45" Angelskin Lining
Stock up now at this special low price! 12 colours including white, in this hand washable good lining. Remember, most garments wear better when properly lined.
July Clearance Price ..... yd. 89c

36" - 54" Rayon Linens and Jacquards
French-Italian-Swiss Imports, gathered from our regular stock and marked down for your sewing enjoyment. Good, crease-resistant fabrics for dresses, suits, and stylish two-piece outfits. Reg. 6.00 to 12.00.
July Clearance Price ..... yd. 3.99

48" - 50" Jersey Dots and Ginghams Arnel
Save now on two popular fabrics. Fashionable two-tone colorings include brown-white, red-white, navy-white, orange-white, black-white — all are washable and your ideal companion for this summer in dressed blouses, and palazzo pant outfits. Reg. 3.00.
July Clearance Price ..... yd. 2.49

45" Ginghams and Woven Fancies
There is always a fashion for this evergreen among fabrics. Poly and cotton mixture and a wide color range, will provide you with anything you want to choose from. Reg. 2.00 to 3.00.
July Clearance Price ..... yd. 1.59 to 2.49

36" Pastel Brocades
Yellow, pink, white, mint. Limited quantities in a dainty-look brocade. Charming for summer formals and festive occasions. Dryclean. Reg. 3.00.
July Clearance Price ..... yd. 1.49

people

Two Years in Belfry Drove Escaper Batty

LEESBURG, N.J. — **William Hughes** said he was relieved when the police found him in a church bell tower here Monday night.

Hughes, 28, told police he had spent the last two years in the tower after he jumped bail on charges of breaking and entering.

Police here quoted him as saying he was "starving for companionship and conversation" in his hermitage.

Hughes said he exercised and searched for food in gardens and unprotected homes at night, police said.

NEW YORK — **Eddie Rickenbacker,** First World War flying ace, later a race driver and an airline executive, left for Zurich Tuesday night with his wife, **Adelaide,** who will undergo acupuncture treatments in Lausane for glaucoma. Rickenbacker, who is 82 years old, and Mrs. Rickenbacker both were in wheelchairs as they boarded the airliner.

ANTIBES, France (Reuter) — **Pablito Picasso,** grandson of the late artist **Pablo Picasso,** died today, three months after swallowing concentrated bleach in an apparent suicide attempt. The 24-year-old postal worker had been under intensive medical care since swallowing the bleach April 12.

His mother, **Emilienne Picasso,** divorced wife of the late painter's only legitimate son, **Paolo,** said then that Pablito had been "extremely upset" because he had been turned away when he tried to pay his last respects at his grandfather's coffin. Pablo Picasso died at his home in the south of France April 8, at the age of 91.

MIAMI — "No words can express my feelings," **Xiomara Aguilera** said Tuesday after learning a baby she smuggled out of Spain in a handbag will be allowed to stay in the United States.

Desiree Benitez was two weeks old June 21 when Miss Aguilera, a Cuban exile, hid her niece in a handbag and smuggled the infant aboard a flight to Miami.

A spokesman for the U.S. attorney's office in Miami said Tuesday the baby would not be deported anl Miss Aguilera would not be prosecuted.

ROANOKE RAPIDS, N.C. — There was nothing fishy about the $33,476 cheque that **Doris Bowers** received in the mail. It was the largest share of $100,000 in back pay distributed by J. P. Stevens Co. upon order the National Labor Relations Board to eight employees who were fired in a 1968 labor dispute.

She said she had rejected an offer of her old job back. "I had something I was more interested in," Mrs. Bowers said. "I am helping my husband with a seafood market."

PICASSO
. . . bleach fatal

RICKENBACKER
. . . off to Zurich

No Memoirs, WAC Promises

VANCOUVER (CP) — Former Premier W. A. C. Bennett made a promise to the people of British Columbia Tuesday — he won't be writing any memoirs about his 20 years in power.

The 72-year-old Social Credit leader, who resigned his Okanagan South legislature seat last month, said in an interview that he plans to "let the record of those 20 years stand as my memoirs" rather than put it all down on paper himself.

Bennett also said that if his health holds up, he will be increasingly active in the national political scene. He said he has more time for such activities now that he is no longer premier and a member of the legislature.

Bennett, in excellent health, said he will divide his time among his homes in Kelowna, Victoria and on Saltspring Island in Georgia Strait.

"I will be travelling everywhere," he added.

The former premier said there was nothing he felt he hadn't done in his life — "I just want to do more of it."

POISON TRY CHARGED

LONDON (UPI) — Singer Janie Jones, already on trial on 16 charges of abetting prostitution and other crimes, was charged today with trying to posion her husband with drugged coffee.

Nine other new charges including blackmail, also were filed against her.

Two call-girls who testified they "entertained clients" at Miss Jones' London home and in luxury hotels have filled two days of testimony with lurid tales of group orgies and kinky sex, some of it for employees of the British Broadcasting Corp.

The case originally broke into the open with allegations of "payola," payments in sex and money, to BBC personnel to plug phonograph records on the air. It quickly widened.

Miss Jones also has been charged with soliciting a man to murder her former husband, songwriter John Christian-Dee, a fellow defendant at her trial.

Today she was charged with "attempting to administer a quantity" of drugged coffee to Dee "to endanger his life or inflict grievous bodily harm."

She was charged with five counts of blackmail and four more of controlling the movement of a prostitute.

A long-limbed brunette identified only a "Miss B" continued her testimony today by saying Dee and Miss Jones frightened their girls out of going to the police to tell what they knew.

"Particular girls were mentioned by name," she testified, "and there was talk of one of the girls being cemented under a bridge."

She said Eric Gilbert, a 42-year-old former county court clerk who lived at Miss Jones' house, was "almost a servant" to the singer.

"She spoke to him like a servant," "Miss B" said. "He would meekly go off and do things." At parties in the house, Gilbert ate in the kitchen, she said.

SERVING VANCOUVER ISLAND

Sands

WE CARE
Dedicated to Service
Sensible Prices

SANDS FUNERAL CHAPELS

Your six community Chapels. Independent, Family Owned and Controlled. Sands since 1912.

IFC INTERNATIONAL FLIGHT CARE

Specializing in shipping to or from anywhere. Call collect.
A DIVISION OF SANDS

REMOVAL AND MEMORIAL SERVICE
Covering Vancouver Island
Call Collect
A DIVISION OF SANDS

VICTORIA, 388-5465
SIDNEY, 656-2932
COLWOOD, 478-3821
DUNCAN, 746-5312
LADYSMITH, 245-2331
NANAIMO, 753-2032

Woodward's
Sea Reports
Every weekend with MARK SCOTT
CKDA 1220
Fresh Sound Month Moon
— we're on watch

Now!
Colours that last -indoors or out.
Bapco introduces new Latex Wood Stains.

The ease of latex. The beauty of wood stain. Plus colours that last and last. That's the promise of BAPCO's new Latex Wood Stains.
Use them indoors or out — on siding, fences, shingles and shakes, panelling and furniture. Choose Solid Colour Wood Stain for colour without that painted look; or Semi-Transparent to enhance all the beauty of natural wood.
Check these remarkable features ☐ Better colour retention than oil-based stains ☐ No lap marks; you can stop and start anywhere ☐ Won't flake or blister like paint ☐ Cleans off brushes or rollers with water ☐ Dries fast, usually in 4 hours ☐ No primer coat needed ☐ Excellent penetration to preserve as well as beautify ☐ Your choice of many attractive colours.
BAPCO Latex Wood Stains. They're at your BAPCO dealer's now.

paint for people who love to paint BAPCO paint for people who hate to paint
Tint bases underfilled to volume shown on container to permit addition of tints.

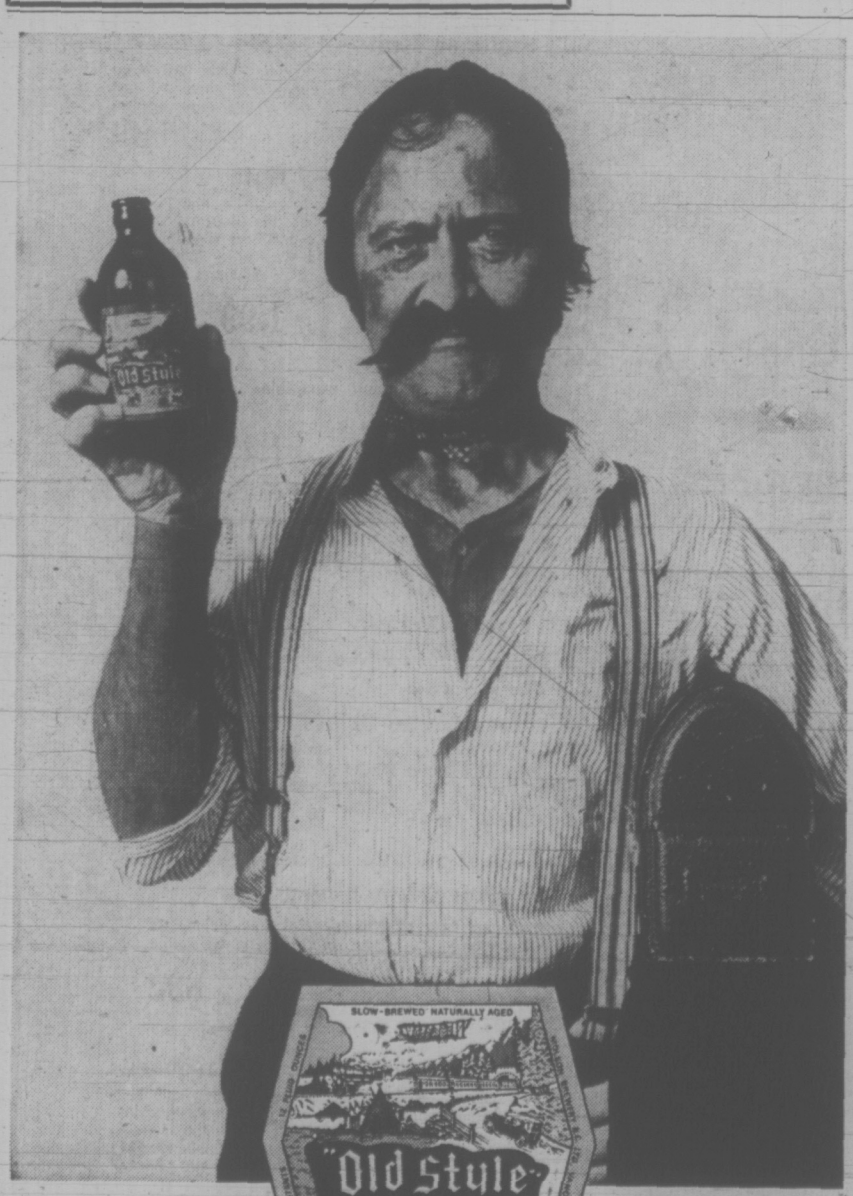

his style old style

The working man. The salt of the earth—with a thirst to match. He'd tackle a ditch or a Douglas Fir, a shift in the mill or a shaft in the mine...and a glass or three of Old Style beer when the whistle blew. We brewed Old Style for hardworking guys like him way-back-when. Slow, natural and full of old-time flavour. And that's the way it still tastes today. The thirst-quenching beer for hardworking guys. Like you.

Old Style SLOW-BREWED AND NATURALLY AGED.

Woodward's Mayfair Phone 386-3322; Cobble Hill, Duncan, Ganges, Gulf Islands, Jordan River, Port Renfrew, Zenith 6544 (Toll Free).
Store hours: 9:30 a.m. to 5:30 p.m. Evening shopping Thursdays and Fridays 'til 9.

Woodward's

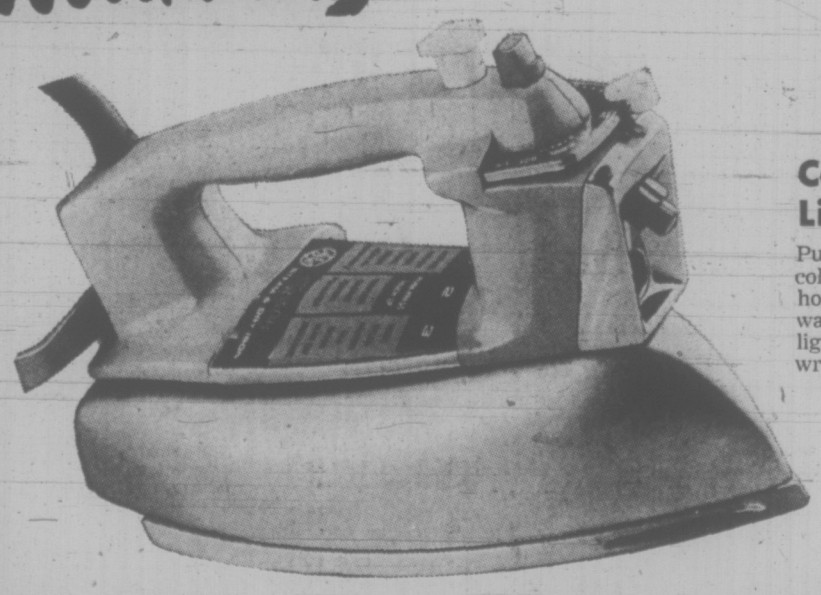

SPECIAL PURCHASE!

Canadian General Electric Lilac Colored Steam Iron!

Put a little lilac in your life with this beautifully colored steam, spray and dry iron by CGE! The 39-hole soleplate gives excellent steam dispersion, and the water window tells you when it's time to refill. Has light touch spray to get out stubborn wrinkles. Wide wrap and rest heel-stand lends stability. Save now!

SALE PRICE 19.88

Woodward's Housewares, Main Floor

Keep Cool at Home in a Splasher Pool

Make this your year to put a pool in the backyard for the kids! These Splasher Pools have sturdy steel walls with a durable plastic liner. Easy to store . . . easy to assemble.

Approx. 7'8"x20" deep. SALE PRICE 14.88
Approx. 10'x30" deep. SALE PRICE 39.88
Approx. 10'x20" deep. SALE PRICE 19.88
Approx. 12'x36" deep. SALE PRICE 59.88

Quick Set Splasher Pools

A clever innovation in splasher pools . . . sets up in seconds, no boltsor nuts, all in one piece! Constructed with a durable linear plastic wall with a bonded plastic liner bottom. As an added safety factor, the top rail is an inflatable ring.

Approx. 6'x15" deep. SALE PRICE 8.99
Approx. 5'x12" deep. SALE PRICE 6.99

Woodward's Pools (Toys), Main Floor

Lea Finds Evidence Cannery Japanese

Highways Minister Graham Lea offered further evidence Tuesday of the apparent acquisition of the Cassiar Packing Co. Ltd., a northern B.C. fish processing firm, by the Marubeni Corporation of Japan.

Lea, in whose riding the company is located, said he had determined from B.C. registrar of companies A. H. Hall that the list of directors of the Cassiar Packing Co. does not now contain the names of two former owners of the firm, Mrs. Isabel M. Latta and H. A. Wallace.

The directors of the company now are A. E. Macmillan and William G. Lane, Lea said. Lane has been identified as the Vancouver laywer who has been negotiating on behalf of Marubeni for the acquisition of the packing company.

"It indicates to me that the deal . . . has been consumated and that it has happened and the Marubeni Corp. now owns a considerable share of Cassiar Packing.

"This is what we were afraid . . . was going to happen. And it looks like it has happened and we are feeling pretty bad about it," he said.

Lea criticized the federal government for allowing the transaction to take place, saying Ottawa "has not lived up to its responsibility."

He repeated earlier threats that the provincial government would not allow Cassiar's fish processing licence to be transferred to Marubeni, saying Marubeni has not been a "good corporate citizen" in past business operations in the province.

Marubeni, Lea said, "as far as we can ascertain, was running illegally last year." He specified that Marubeni had apparently been operating last year without a fish processing licence, contrary to provincial regulations.

Lea said earlier he has asked Attorney-General Alex Macdonald's department to conduct an investigation into the ownership of the Cassiar Packing Co. Ltd. to determine for sure who holds what interest in the company.

Youths Rob Police Store

WASHINGTON (WP) — Metropolitan police reported that a group of 30 youngsters broke into the department's property warehouse about midnight Monday and stole a like number of bicycles.

Police said the raid on their store of about 300 recovered stolen cicycles was the first time the warehouse, 50 yards from police headquarters in downtown Washington, had ever been burgled.

Officers theorized that three youngsters first cut through two sets of chains and padlocks before making off with one bike each. The three, said police, probably returned shortly with 27 friends, all of whom then rode away.

DEEP-SEA FISHING — EVERY DAY —

$1.65 per hr.

61' Flying Bridge Cruiser
MV LAKEWOOD

FREE Bait—Coffee

Special Rates for Sightseers

"Guaranteed Fun or Your Money Back"

OAK BAY MARINA
1327 BEACH DRIVE 598-3366

WELLBURNS
PANDORA AT COOK

RIB STEAKS LB. 1.59

CORNISH HENS Utility EA. 89¢

SEEDLESS GRAPES LB. 49¢

LETTUCE 2 for 49¢

BANANAS 6 LBS. 1.00

NABOB INSTANT COFFEE 10-oz. jar 1.29

NESTLE'S RICE PUDDING 3 14-oz. tins 89¢

YORK TOMATOES 2 19-oz. tins 59¢

CRISCO OIL 48 oz. 1.29

GROUND SHOULDER LB. 99¢

JOCK N' JEANNIE BREAD 5 FOR 1.00

KRAFT CHEESE SLICES LB. 89¢

10¢ SAVE 10¢ ON ONE 12½ OZ. CAN 10¢
FEATURE PRICE 49c
FROZEN CONCENTRATED 12½ OZ.
WITH COUPON PAY ONLY
Minute Maid 39¢
ORANGE JUICE OR GRAPEFRUIT JUICE
LIMIT ONE COUPON PER FAMILY
REDEEMABLE ONLY AT
10¢ WELLBURNS EXPIRY DATE JULY 26, 1973 10¢
Minute Maid is a registered trade mark of The Coca-Cola Company

WELLBURNS

Woodward's

Woodward's Mayfair Phone 386-3322; Cobble Hill, Duncan, Ganges, Gulf Islands, Jordan River, Port Renfrew, Zenith 6544 (Toll Free).
Store hours: 9:30 a.m. to 5:30 p.m. Evening shopping Thursdays and Fridays 'til 9.

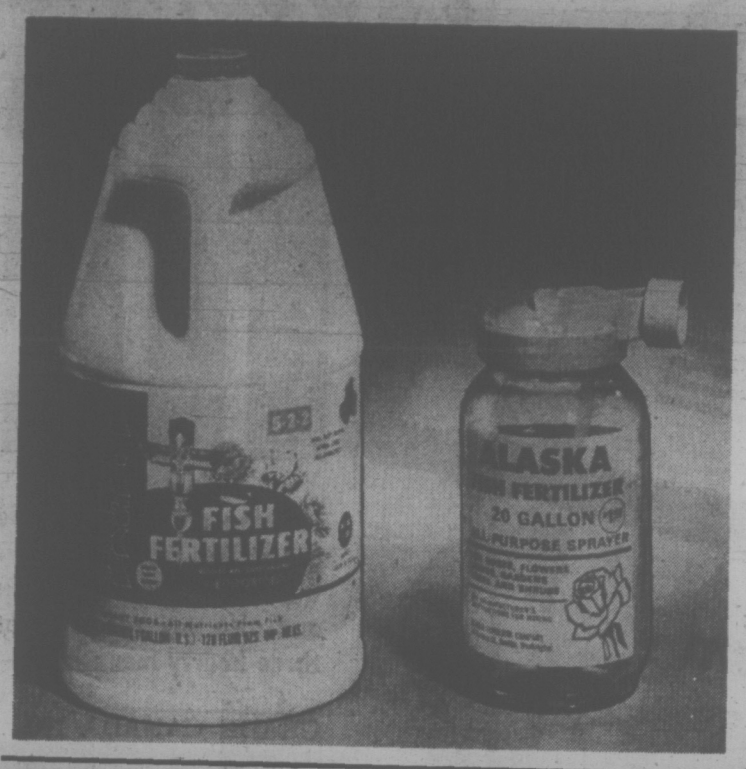

The Fresh Green Look of Summer

Alaska Fish and Sprayer

The professional people usually use a fish fertilizer at some time when they prepare your lawn to look it's finest. You can do the same preparation with this 126 oz. deodorized fish fertilizer that comes complete with a 20 gallon sprayer at a fraction of the cost. Alaska Fish is a complete garden fertilizer that's ideal for flowers, vegetables, or shrubs.

SALE PRICE, set 4.99

Alaska Fish Fertilizer
8 oz. container PRICE, EACH 1.25
16 oz. container PRICE, EACH 1.50
32 oz. container PRICE, EACH 2.50

Woodward's Hardware and Garden Supplies, Main Floor

Glidden's Spred House Paint

Exterior acrylic latex suitable for masonry, stucco and brick surfaces. May be also applied over primed wood surfaces. Available in white and custom colors. Brighten up your house!

Quart Sale Price 2.99 Gallon Sale Price 8.99

Glidden's Endurance House Paint

A top quality exterior Alkyd house paint suitable for all siding and trim surfaces. It's long wearing glossy surface makes for a lasting paint job. Available in a number of ready-mixed colors and white, plus hundreds of custom-mixed colors.

Quart Sale Price 2.99 Gallon Sale Price 9.99

Glidden's Polyurethane Florenamel

An excellent material for wood or concrete, interior and exterior porches and floors. It's tough durable surface makes it a top quality product for those areas requiring a non-mar, non-scratch paint.

Quart Sale Price 2.99 Gallon Sale Price 8.99

Woodward's Paints and Wallcoverings, Main Floor

Safe driving tactics you can do yourself

Woodward's "Freeway XD" Whitewall Tires

A premium 4-ply polyester cord tire especially developed for high speeds. Smooth quiet riding and no flat spotting. The extra depth "polymile" tread assures long mileage and excellent road stability. Free installation in our Service Centres. Lifetime road-hazard warranty based on tread wear. A real Summer buy for your car.

Size	To Fit	Sale Price, Exchange, Installed
B78-13	European Imports	21.88
C78-13	Sports Cars	21.88
E78-14	Compact Cars	22.88
F78-14 F78-15	Popular Ford, Chev., Plym. and Pontiac	22.88
G78-14 G78-15	Popular Station Wagons and larger cars	24.88
H78-14 H78-15	Buick, Olds, Chrys., and other heavy cars.	26.88
J78-15	Buick, Olds, Chrys., and other heavy cars.	28.88

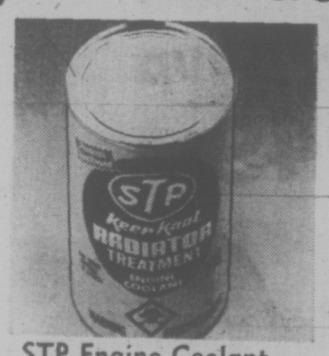

STP Engine Coolant

"Keep Kool" radiator treatment. Helps whenever towing trailers, driving in slow traffic or mountainous terrain where such conditions lead to engine overheating.
Sale Price 1.66

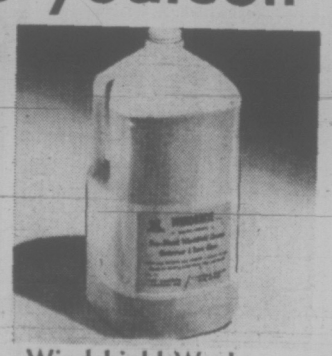

Windshield Washer Solvent

The pre-mixed windshield washer cleans, removes road film and bugs. Ideal for Summer driving.
Sale Price, 99¢

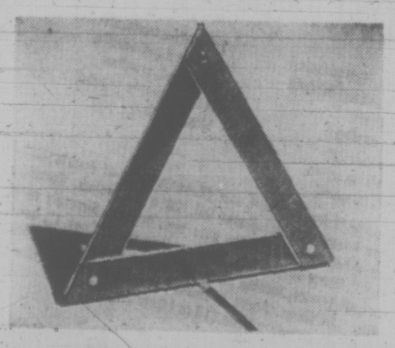

Safety Triangle Kit

A must for those roadside emergencies. Easy to handle kit; requires no batteries.
Sale Price 1.77

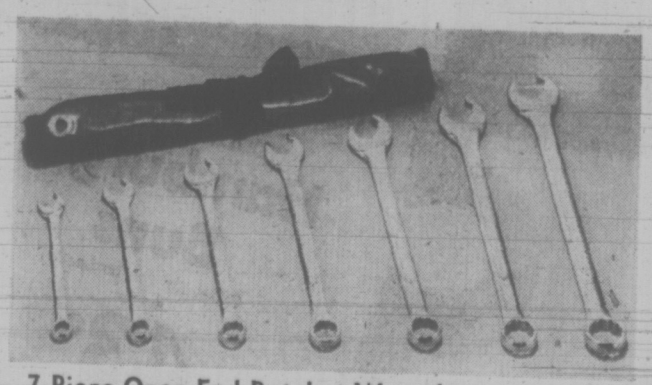

7-Piece Open End Ratchet Wrench

A real time saver, this new wrench, made of real chrome vandium alloy steel, gives ratchet action during tightening and loosening of nuts without removing the wrench from the nut. S.A.E.
Sale Price, set 15.88

Woodward's Automotive and Service Centres

Use your Woodward's Charge Card to buy your needs now!
If you don't already have an account, visit or phone any Woodward's Credit Office and arrange a plan to suit you.

Woodward's summer suggestions for HE-MENU

B.C. Grown Products
When food shopping, become B.C. conscious and look for the **"HOME GROWN, B.C. QUALITY"** symbol. It identifies B.C. Grown Products.

HOME GROWN B.C. QUALITY

He-Man Breakfast

2 tbsp. butter
2 tbsp. finely chopped fresh mushrooms
1/8 tsp salt
dash pepper
½ cup dairy sour cream
1/8 tsp Worcestershire
½ tsp dry mustard
¼ cup Shredded Sharp Cheddar
8 poached eggs
3 English Muffins, split, toasted & buttered

Melt butter in saucepan, add chopped mushrooms and brown lightly. Stir in sour cream, salt, pepper, mustard, Worcestershire sauce and cheese. Stir over low heat until cheese melts. Place 8 poached eggs on muffin halves. Pour over warm sauce and serve. (Makes 8 servings)

B.C. FRESH
Medium Eggs
Grade A
2½-Dozen Tray Pack
1.69

Tangy-Sweet Spareribs

6 lbs. country-style spareribs
¾ cup sherry
¾ cup water
Sauce: 1 tsp Salt, 1/8 tsp pepper, ¼ lemon, sliced thin, ½ cup finely chopped onion, 1 tsp. chile, 1 tsp. celery seed, ¼ cup vinegar, ¼ cup Worcestershire, 1 cup catsup, ½ cup brown sugar, 2 cups water

Brown ribs (without flour) in a large fry pan. Add ½ cup water, sherry and cook, covered for 1 hour. Combine all sauce ingredients in another pan and cook for 1 hour. Cool ribs in liquid and skim off the fat. Remove ribs and drain. Place ribs in large shallow casserole or roaster. Cover with cooked sauce and bake 1 hour in a slow oven (300). Serve in piping hot casserole accompanied by rice or whipped potatoes, and a mixed green salad. (Makes 6 servings)

LIBBY'S
Tomato Ketchup
20 fl. oz. bottle
49¢

Barbecue Beef Brisket

4 to 5 lb. well trimmed Boneless beef brisket
1½ tsp salt
½ cup catsup
¼ cup vinegar
½ medium onion, finely chopped
1 tbsp Worcestershire sauce
1½ tsps liquid smoke
1 bay leaf, crushed
¼ tsp coarsely ground black pepper

Wipe beef dry. Rub with salt. Place on piece of double thickness heavy duty aluminum foil, 20 x 15 inches. Combine remaining ingredients and pour over brisket. Securely wrap in foil. Place on grill 5 in. from medium coals. Cook 1½ hours or until tender, turning once. Cut across the grain diagonally into thin slices. Serve in heated individual French rolls or toasted hamburger buns. (10 to 12 servings)

WOODWARD'S OWN
Hamburger Buns
Great for the barbecue
dozen
43¢

He-Men meals for He-Men appetites. That's what it takes to satisfy your "ranch hands" when hunger strikes after an active day. For these times, a hearty, "stick-to-your-ribs" menu that your family will love is essential, so keep several of the family's favourite recipes along with ingredients handy, and also new recipes that you think they'll like as something different. This week we've included three hearty menu ideas — just another way that, at Woodward's we always do our best for you.

GRADE CANADA NO. 1 B.C. GROWN SWEET
Cherries From the sunny Okanagan ..... lb. **49¢**

GRAINFED ALBERTA BEEF
Chuck Steaks Marinate with Adolph's .. Canada **A lb. 89¢**

WOODWARD'S PURE FROZEN FLORIDA
Orange Juice Concentrated, 12½ fl. oz. ..... **2 for 69¢**

Check These Values

NALLEY'S
Relishes Assorted 12-fl.-oz. jar ..... 3 for **95¢**

ROBERTSON'S IMPORTED
Marmalades 12-fl.-oz. jar ..... **43¢**

LAWRY'S
Mixes for Salad Dressings 2 pkts **29¢**

NABISCO
Shredded Wheat 20-oz. ctn., enter the Mary Poppins Contest ..... **59¢**

ALLEN'S ASSORTED
Fruit Drinks 48-fl.-oz. tin 3 for **85¢**

SOUTHERN SUN FROM FRESH FROZEN
Orange Juice Concentrate, 32-fl.-oz. bottle .. **39¢**

WEIGHT WATCHER'S FROZEN
Program Dinners Assorted 16-oz. pkt. .. **1.09**

FLOWERDALE
Orange Tea Bags pkt. of 72 .. **89¢**

ARDMONA FANCY
Fruit Apricots, Peaches, Pears or Fruit Salad. 14-fl.-oz. tin ..... 2 for **55¢**

LITTLE DIPPER ASSORTED
Cake Mixes 16-oz. pkt. ... 2 for **65¢**

HEINZ STRAINED OR JUNIOR
Baby Food 4¾-oz. tin .... 4 for **55¢**

BON AMI
Powder 14-oz. ..... **39¢**

HAWAIIAN GOLD
Pineapple Sliced or Chunks, in its own juice, 14-fl.-oz. tin ..... 3 for **79¢**

CORINA MANDARIN
Orange Segments 10-fl.-oz. 2 for **39¢**

MCP
Jam & Jelly Pectin 2-oz. pkt. ..... 4 for **75¢**

OLD COUNTRY INN
Assorted Soups 19-fl.-oz. tin . **41¢**

Oven-Fresh

DEVIL'S FOOD
Layer Cake each **1.45**

WOODWARD'S OWN
Bread Homemade Style, White or Brown, 16-oz. loaves ..... 3 for **89¢**

WOODWARD'S
Crusty Rings each ..... **39¢**

Farm Fresh

B.C. GROWN GRADE CANADA No. 1
Bunch Carrots First of the Season, sweet and tender ..... 2 bunches **39¢**

B.C. GROWN FRESH
Salad Fixin's radishes, green onions, parsley ..... 2 for **19¢**

IMPORTED FROM CALIFORNIA GRADE CANANADA NO. 1
Cantaloupe. Large size, serve with woodwards ice cream ea. ..... **49¢**

IMPORTED GOLDEN PLUMP
Bananas Firm fruit 6-lbs **1.00**

UNCLE BEN'S
Soft Drinks
26 fl. oz. bottle
5 for 98¢

BLACK DIAMOND
Old Cheddar
White or Colored, 8-oz. stick
69¢

WOODWARD'S SUPREME
Cottage Cheese
Creamed, 32-oz.
69¢

Stock Up Now

BONUS BONELESS
Chicken with jellied broth. 16-oz. tin ..... **89¢**

BYE THE SEA
Flaked Light Tuna 8¾-oz. tin ..... **57¢**

WAVELINE RED
Spring Salmon 7¾-oz. tin .... **63¢**

INDIO
Corned Beef 12-oz. tin ..... **75¢**

FRENCH MAID LIQUID
Detergent 64-oz. bottle ..... **87¢**

Meat Values

GRAINFED ALBERTA BEEF
Pot Roasts boneless rolled plate, Canada **A** lb. **1.19**

SMOKED SMALL WHOLE
Cottage Rolls ..... lb. **1.19**

FLETCHERS
Pure Pork Sausage ..... lb. **89¢**

SMALL MEATY PORK
Back Spareribs ..... lb. **1.19**

WOODWARD'S QUALITY SKINLESS
Wieners cello pkt. ..... lb. **79¢**

HEAT AND SERVE
Macaroni and Salad 1-lb tray ea. **52¢**

SHOP 'TIL 9

Thursday and Friday at All Woodward Stores.
Store Hours: 9:30 a.m. to 5:30 p.m.
Prices Effective July 11th to July 14th.
Personal Shopping Only. We Reserve the Right to Limit Quantities.

'I Am One Man Hurt . . . Groping'

By ALBERT MARTIN

STAMFORD, Conn. — During this year, I will be among 1,848,000 Americans who will be divorced.

I don't want to be, I am horrified by the prospect, I think it is the most devastating thing that could happen to my family, but it is going to take place.

My wife wants it.

We would seem to have everything to live together for. We have four wonderful sons who need us both; they range in age from six to 16. We have a large, comfortable house in Connecticut.

The house is on two acres which have been perfect for raising the boys these last eight years: woods in back where they have played and made camp sites and slept out; a ball field where they have grown from being able to dribble underhand pitches a few feet from home plate to socking them over a distant stone wall; a little slope where they go sleigh-riding and tobogganing.

We live across the street from a lake where the whole family goes swimming and boating and the boys catch bass that we cook for meals and where we play hockey with the neighborhood kids when the lake is frozen.

A special joy is the big fireplace in our living room where we are snug in the winter, occasionally roasting marshmallows but usually just letting the wood we collect in our fields pop away as a pleasant companion.

I thought we were a perfectly happy family until my wife told me, without any advance warning, that she didn't love me anymore and wanted a divorce. Not a matter of infidelity or alcoholism or beating or arguments or desertion, but that it didn't mean anything to her anymore and she wanted out.

I have been waking about 5 o'clock each morning for the last year, hoping that this nightmare had gone away. I have wept more than I ever thought I could, hoped, prayed; but the reality remains and it won't change.

It seems to me impossible that so much happiness and so much sadness could be happening in the same lifetime. But we go grinding slowly, torturously and inevitably toward a divorce.

My wife and I really were married in a different world. We are both 44; we were married 20 years ago. Those were the times when you looked for "togetherness." You found someone who was the "other half," who had qualities that complemented yours and filled you out, and you put them together and marched in lock-step through marital happiness. And we did. I enjoyed fully my role as husband and father; my wife appeared to be enjoying hers as wife and mother; she does not feel the other; she does not feel the same today in hindsight.

After my wife told me she wanted a divorce, we went to marital counselling for about a year. We learned many things about destructive patterns which we were not aware of before; things like dominance and dependence and imposing of wills and acquiescence and blocked and thwarted growth. We learned probably as much, too, about the way outlooks have changed concerning roles, marriages and divorce.

And I guess that is where my problem really lies. The world, or at least that part of it concerned with psychological counselling, has changed in ways I seem unwilling to accept. Not that I want to cling to negative. destructive patterns, or "the old way."

But we are now in a time which says that you get in touch with yourself, find out what your needs are, and then fill them. That is paramount.

My wife accepts this completely. She needs freedom, independence, out from under what she felt was a smothering relationship; her whole outlook on life has changed, I don't fit into it any longer: so, divorce.

I don't feel this way but I am left with a crumbled view of a marital world which doesn't have much popularity anymore.

I feel that relationships aren't disposable; that you just don't throw them away after more than two decades. That married life and parenthood are a whole spectrum: of being a good father, of being a decent and dedicated and loving husband, of recognizing — above all — that everyone has problems and that you work at them together for the happiness of all. I guess what I am really saying is that the "I" becomes "we," a six-fold "we" in this particular case, and that this is the life reality which has to be faced and answered.

Nobody is saying I can't hold these views. They are just saying that they are a little old-fashioned, a little quaint, a little square, and a little unreal in our present-day world. And that, most of all, they aren't very relevant anymore to what is actually happening to me.

I ask myself: at some point doesn't a counter-revolution have to take place? Don't the excesses in favor of the liberation of the individual have to be met by a consideration of the needs of families, of the other party?

Am I just feeling sorry for myself? Am I just full of self-pity? I don't think so, I also don't think that I am unique. I am one man, hurt, groping. I do not have answers to the most important questions of my life. But I think that for the good of all of us, as a people and as a society, we had better start coming up with better ones than we have now.

Washington Post

Victoria Times
THIRD SECTION
family

The Pool Soon Becomes Still

elizabeth forbes

Throw a stone into a pool of water. The ripples it makes appear momentarily in an ever-widening circle. Then they are gone and the pool is still again. There is nothing to show a stone was ever there.

This allegory is sometimes presented to remind us that no matter what we accomplish in a lifetime, the years, erase the deeds and they gradually fade into a forgotten past.

That fact was forecefully brought home to me last week when I read in the obituary column of this paper, the names of three men who once were well-known in Victoria.

All three were outstanding in their own way back in the first years of the present century — two in sports and the third in public service.

Yet, at their deaths, they only earned an inch or less of space in the news.

Their names are Gordon McEachern, Colin McFadyen and "Teddy" Kirchin.

Gordon McEachern was a tall, slim youth in his late teens in the early years of the First World War.

Those were days when Sunday school basketball was extremely popular and he was a member of a First United Church team.

Others playing with him were Wilbur Dawson, Teddy Hopkins, John Goldie and Tommy Heyland. They had no spares.

That team won the city championship in its class, then went to Vancouver and cinched the B.C. championship.

Shortly aftereard McEachern, Dawson and Goldie joined up and left for eastern Canada. Within weeks, Heyland and Hopkins followed them.

Down east the team was reorganized and it won the Canadian championship for the 51st Battery, 15th Brigade, C.F.A.

Overseas the British Isles championship was added and in France, behind the lines, they again came out tops in a championship series.

When the war was over Goldie remained in England, where he still lives. The others came home.

Gradually their paths went different ways. McEachern settled in Vancouver and later came back here to retire. Dawson, minus a leg, eventually went to Salt Spring Island to live (he is now retired in Victoria); Hopkins went to California and Heyland, to eastern Canada. They played no more basketball.

Colin McFadyen was active in Sunday School basketball in the 1920s. He coached a First United Church intermediate girls' basketball beam named the Fidelis. One that astounded oddsmakers by beating senior teams both here and in Vancouver. The girls were Dorothy Peden, Margery Breckenbridge, Vera McNaughton, Iris Philbrook, Kathleen Freeman and Isabel Crawford.

He also taught swimming, diving and life saving at the Victoria Amateur Swimming Club on the upper Gorge, in the days when the Welburns, McKinnons, Griffins and a host of other young swimmers (including Monica Trump, Bobby Moss, Art Stott, Denny Walker and Noel Oxenbury Morrow) were making names for themselves.

Finally he went to San Francisco where he continued as a swimming, diving and life saving coach. Later again he was over in Vancouver and coaching at the Crescent Beach Swimming Club where he helped train Irene Strong Gordon, who competed in the Olympics at Helsinki.

When he retired from coaching, Colin turned to Sandowne Race track at Sidney where his last active years were spent keeping the track in condition for the ponies.

"Teddy" Kerchin was a B.C. Electric conductor in the days when streetcars clanged and rattled their way along Victoria streets.

Short in stature and lean and leathery in looks, he handled those streetcars like a cowboy, easing them over the bumps and around the curves and bringing them to a stop with a quick move of feet and hands on the controls.

He knew everyone on his runs. He talked to them over his shoulder as the car rattled along. They, in turn, shouted replies at him.

To the delight of his passengers, he kept up a running commentary about the various buildings they passed. And he had his own innimitable way of calling out street names and describing them.

Elderly women (including my mother) loved him. Children and young people (like myself) thought he was wonderful. And everyone was very unahppy when one day it was discovered "Teddy" would no longer be with the streetcars.

The story goes that on the 24th of May holiday he planned an outing with his family and asked for the day off. His request was refused.

Being a stubborn Englishman (he was born in Nottingham) he said he was going to take the day anyway. Not only did he do that — he never went back.

He worked with the Pat Burns Company for many years and during the Second World War, he replaced a younger man as a gardener in Beacon Hill Park.

True to his English background, Kirchin loved soccer, not only as a spectator but as a player with a team in what was called in those days, the Wednesday League.

He was 21 when he came to this city. When he died he was 92. Seventy-one years of his life were lived here.

These three men, each in his own way, deserves a place in the story of Victoria. They made an impact in their day. And I have no doubt there are still those in the city who remember them and who could add many other anecdotes about them to this brief commentary.

TELLER-TYPIST REQUIRED

By West Coast Savings Credit Union, Colwood Office

Must have had some cash or bank teller experience. Position will be 50% typing and 50% teller work. Must be mature, reliable and looking for steady employment. Minimum salary $400 per month plus excellent fringe benefits. Apply in confidence to:

TERRY AUDETTE
478-5534

CHILDREN'S SUMMER SAILING PROGRAM
Next course starts July 16
Limited to 10 Children
Enrol now to avoid disappointment

ADULT KEEL BOAT CLASSES
from the Inner Harbour.
For information and registration
Phone 477-3812 anytime.

TONY BURTON SAILING SCHOOL LTD.
Inner Harbour — Victoria
"You Can't Afford to Teach Yourself"

Munday's
Sale Spectacular
continues

Amalfi, reg. $28 — $43 NOW 17.95, 21.95, 25.95
Bally Swiss, reg. to $53 NOW 21.95
Florsheim, reg. $30 NOW 19.95

Clarks, reg. $21 NOW 15.95
D'Antonelli, reg. $29 NOW 19.95
Joyce, reg. to $26 NOW 15.95

Coach & Four, reg. to $26 NOW 17.95
Wallace, reg. to $34 NOW 19.95
Bandolino, reg. to $28 NOW 13.95, 17.95

Famolare, reg. $28 — $44 NOW 19.95, 21.95, 25.95
Murray-Selby, reg. to $30 NOW 17.95, 19.95
Sandals and Clogs, reg. $17 — $25 NOW 13.95, 15.95, 17.95

Good Selection of Fine Handbags NOW 30% to 50% OFF
Evening Shoes, reg. $27 — $32 NOW 17.95
SHORT reg. $22 — $41 NOW 11.95
LINES reg. to $30 NOW 15.95

Munday's
1203 Douglas St. 383-2211
ALL SALES FINAL AT SALE PRICES

DINE and DANCE
SHERWOOD PARK MOTOR HOTEL
RESERVATIONS
386-1422
123 GORGE RD. E.

SUMMER Clearance
Continues in Full Swing at
E. M. Carter Ladies' Wear

Dresses
Get set for summer in your choice from the wide selection of dresses created in easy care fabrics. Wide selection in sizes 10 to 20. Also attractive ½ sizes from 12½ to 20½.

Summer Hostess Gowns
Ideal for your lounging hours — as fresh as they can be in the prettiest of prints.

100% Cotton Hot Pants
Sportswear
Choose from a varied selection of mix 'n' match ensembles. Tops available in both short sleeve and sleeveless styles.

Limited Quantity of Pant Suits

See the rack of Summer Dresses to clearout from $8

2-Piece Suits
Broken size range to clear ½ Price
Also Cardigans and Capes to Clear.

All these items are greatly reduced during our Summer Clearance

9:30 - 6:30 Daily

E. M. Carter Ladies' Wear
218 Menzies Street 385-6511
Free Parking Behind Our Store — Budget Terms Without Carrying Charges

Sears

Shrubs to Plant Now

Rich potted evergreens
2.97 each
The weather is right for planting now. And we're offering a fine assortment of popular shrubs at this low price. The major growth period for evergreens is just ahead. They can be readily moved to experiment with the best arrangement. Included are varieties suitable for foundation planting as well as specimen planting. Guaranteed to grow by Simpsons-Sears! Personal Shopping Only. (47630))

Container-grown shrubs
3.97 each
Ready for easy transplanting now with minimum damage because they're pot grown. This fine assortment of popular varieties includes low growing and upright varieties of evergreens and broadleaf shrubs. They're excellent quality and may be set out or grown in their containers. Go green this year. Personal Shopping Only. (47640)

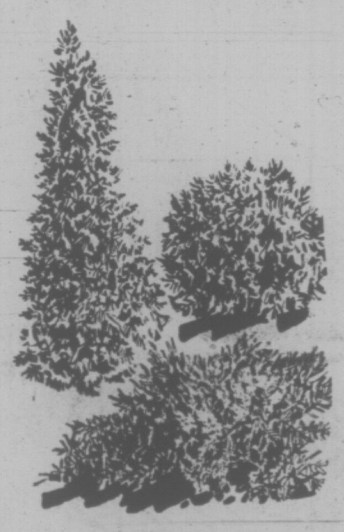

Patio Lantern Set
Sale Price
5.97 ea.
Six light set on 15 ft. cord has Japanese style lanterns. C.S.A. approved. Weatherproof. 8" diameter plastic shades, complete with bulbs. Assorted colours of shades. (39052)

Olympic Patio Torches
Sale Price
5.97 Set of 2
Dramatic night lighting for your garden or patio. Set of two torches with 6 ft. poles and snuffer caps. 1-qt. fuel capacity — burns about 2 hours. (39033)

2-11-0 Organic Bonemeal
Simpsons-Sears Low Price
2.49 10 lbs.
Slow release, long lasting fertilizer for shrubs, trees and bulbs. Does not promote rapid or uneven growth. 10 lb. size. (29301)

Sterilized Steer Manure
Simpsons-Sears Low Price
1.29 40 lbs.
Organic food suitable for most plants. Pulverized, sterilized and weed free. Enriches soil, adds humus — complete all around fertilizer. (29901)

Weed Killer 2-4-D
Sale Price
1.97 each
32 fl. oz. Effective for control of most broad leaved weeds. Personal Shopping Only. (33104)

4 cu. ft. Peat Moss
Simpsons-Sears Low Price
3.99 each
Peat moss improves the texture of soils, aids in the retention of moisture. And may be used as a mulch. Top quality Canadian peat. (29088)

Alaska Fish Fertilizer
100% Organic Liquid Formula
The summertime liquid organic fertilizer for longer lasting and more colorful blooms on all flowering plants, tastier fruits and vegetables. Complete 5-1-1 formula with 12 trace elements. May be used for both leaf and root feeding. Does not burn when used according to instructions. Personal shopping, only, please.
128 ounce size (29918) ..... Each 4.99
32 ounce size (29917) ..... Each 3.29
16 ounce size (29915) ..... Each 1.49

Advertised prices in effect through Saturday, July 14.
Simpsons-Sears: Garden Shop (71) 24 Hour Teleshop 386-3161.

Simpsons-Sears Ltd.
Simpsons-Sears Hillside — 3190 Shelbourne Street — Lots of Free Parking — No Time Limit (7-16)

Fairer Sex Not the Weaker One

CALGARY (CP) — —The fairer sex they might be; the weaker sex they're not.

"Just recently one of our girls happened to be near the scene of a bank robbery," said Jeanette Allen, police superintendent of the combined constabulary of Nottinghamshire in England. "She saw the police officer getting roughed up by the robber who was six feet, five inches, so she jumped right in.

"She was only five feet, four inches and had only been on the force for two years.

"Did a jolly good job."

Superintendent Allen and Jane Williams, an inspector with the London metropolitan police force, were in Calgary recently while on a cross-Canada trip.

Women could be used more extensively in police work in Canada, they suggest.

Superintendent Allen, who heads a staff of 86 policewomen in the city and county of Nottingham, said she has two policewomen on the permanent drug squad, two on the regional crime squad, two detective sergeants, 12 detective constables, one uniformed chief inspector, two inspectors, and 10 sergeants.

The remainder are uniformed constables.

"Women were brought in as matrons to help out at the beginning of the Second World War," she said. "They've been fighting ever since for equality on the police force.

"We now get 95 per cent of the pay the men receive and by September we'll be getting equal pay.

"The policewomen can begin when they're 19 and retire between 30 and 35, with a half pension after 25 years of service. They spend three months at a special training school studying basic law, swimming and life-saving, first aid and self-defence.

"We require them to pass an education test, but I'd rather have somebody with a lot of common sense than with a string of academic qualifications."

Superintendent Allen and Inspector Williams said men rarely assault policewomen, but that women will "have a go at us anytime."

"A drunken woman is far worse to deal with than a drunken man, too."

English policewomen deal with many situations, they said.

"They often have to go into horrible places where the smell is so rank it almost takes your breath away and your feet stick to the floor, it's so filthy," Superintendent Allen explained.

"And they have to contend with the very depths of sexual offenees . . .

"You feel like going home, having a bath and washing your hair afterwards."

However, there's compensation, too. They're on duty during all the royal ceremonials and premieres and have the best view.

English policewomen, like their male counterparts, do not carry gun. They rely on tact to solve many strained situations.

One policewoman "rescued a baby when it was taken up on a roof by its father, who threatened to jump off," Inspector Williams said. The officer talked the man out of jumping.

"There was a lot of publicity on the incident and she received 20 offers of marriage.

"She left soon after, now that I think of it."

The two officers said women can do many police jobs better than men.

"I think women can handle juveniles better than men can," Inspector Williams said. "Women are firmer.

Men are apt to be a bit soft if a child cries, whereas women won't take everything at face value. Children always get away with more with their fathers than with their mothers.

"And I'll bet no man would want Jeanette's job . . . supervising 86 women. He'd give up in a week!"

YOUR HEALTH: Dr. Walter Alvarez

The Illegitimacy Stigma

For ages people have been so cruel — needlessly and without justification — to a child who was born to an unmarried woman. Certainly the child did not commit any sin; he is perfectly innocent. Perhaps the father is most to be blamed, when he drops out of sight and refuses to take any responsibility for the care of the child he helped to bring into the world.

Oftentimes, the unmarried mother must carry a heavy burden of disapproval and censure from her community and even from her family, and her mental suffering may be great. Even when her child was the result of a raping, she may suffer from discrimination and disapproval rather than sympathy, and her child will certainly suffer from public disapproval. I have never understood the psychology of people who seem to place blame on a woman who has been raped, and who are unkind to her as a result.

Recently, Harry Krause wrote a book entitled "Illegitimacy; Law and Social Policy" (Bobbs-Merrill, Indianapolis, 1971) in which he tells how state laws differ widely on the subject of illegitimacy. The child's right to paternal support or inheritance varies from state to state. In some states the rights of illegitimate children are now nearly equal to those of legitimate children, while in other states the child born out of wedlock suffers from severe legal discrimination. Mr. Krause makes a strong plea for changing the unfair and discriminatory laws and making the treatment of illegitimate children consistently fair.

Krause discusses the methods available in determining whether or not a man is the father. Tests of the blood are used, but it is only possible to say for sure that a man is NOT the father of the child; the blood test cannot prove that the man is the father. Years ago there was a much-publicized lawsuit in which, although blood tests showed that a famous Hollywood actor could not possibly be the father of a child, the court decided that he was the father, and he was severely punished and criticized.

Often the mother does not make any move to establish paternity, and this can be unfortunate for the child. In some countries the courts say that the child has a right to know who his father was. In Norway, since 1915, the illegitimate child has the same rights as has a legitimate child.

Montague BRIDGMAN Ltd.
China Crystal Gifts
811 Government St 383-0821

YOUR HOROSCOPE

Forecast for Thursday, July 12

By SYDNEY OMARR

ARIES (March 21-April 19): Double check messages, correspondence, instructions. Learning process is activated. Break through maze of red tape. Get to heart of matters. Aquarius, Leo persons are likely to figure prominently. Build now for greater future.

TAURUS (April 20-May 30): Investments, tax shelters, financial pertnerships are likely to be featured. Give full rein to intellectual curiosity. Means ask questions, investigate. Play detective. Dig beneath surface indications, explanations.

GEMINI (May 21-June 20): Lie low. Watch and listen. Permit one close to you to take initiative. Bury pride, at least temporarily. Deal with family member who has been "out of sorts." Taurus, Libra persons could figure in prominent fashion.

CANCER (June 21-July 22): Don't force issues. Obtain hint from Gemini message. Keep medical, dental appointment. Attend to basic issues. Avoid extremes. Remember recent diet resolution. Give attention to pet. One who depends on you asks pertinent question.

LEO (July 23-Aug. 22): Love, romance, significant changes are featured. Creative endeavors are favored. Imprint your style. Be confident. What you say and do could make news. Accept responsibility. Relationship intensifies. You might learn meaning of happiness.

VIRGO (Aug. 23-Sept. 22): The finish, completion — that is what's featured. You obtain results of survey. Could involve patent search, property title. Aries, Libra persons could be involved. Now is time to state your case in no uncertain terms.

LIBRA (Sept. 23-Oct. 22): Accent is on how you deal with neighbors, relatives. Ideas sparkle. Put forth original concepts. Get in on ground floor. Make new start. Highlight independence. Refuse to be restricted by tradition. You can create your own traditions.

SCORPIO (Oct. 23-Nov. 21): Emphasis is on conserving, protecting, adding to money security. Means this is time to pay and collect, to evaluate and to take stock. Guard valuables. Trust hunch conerning one who talks great game but doesn't back it.

SAGITTARIUS (Nov. 22-Dec. 21): Lunar cycle is such that you attract favorable attention. Be confident, independent, original. Highlight attitude of daring — be willing to set example. Welcome new contacts, challenges. Something good is going to happen!

CAPRICORN (Dec. 22-Jan. 19): There are apt to be restrictions. Know it and weave in and out — direct course might be hazardous. Scorpio could figure prominently. Clandestine meeting might be on agenda. Look behind scenes for valid answers.

AQUARIUS (Jan. 20-Feb. 18): Accent now is on fulfillment of desires. There is excitement, change and travel. Professional efforts are likely to succeed. You gain recognition. Old favor is returned. Check messages. Express yourself. Member of opposite sex plays key role.

PISCES (Feb. 19-March 20): Study Aquarius message. Added recognition is due. Co-operate in civic project. Taurus, Libra persons could figure prominently. There is room for you at top. Know it and make inquiries. Don't be satisfied with secondhand reports.

IF TODAY IS YOUR BIRTHDAY you could have weight problem. You do have fine sense of humor. Your social life has accelerated. You make domestic adjustment in December. You attract many persons born under Sagittarius and Gemini. You live life to hilt. You seldom do anything halfway. You possibly could be more moderate where diet is concerned. You are a natural entertainer, artistic and creative.

Free for the Asking

By HARRIET HART

Canada harbors one-tenth of all the forests of the world and almost one-sixth of the world's accessible softwood forests.

As you know, a forest is more than trees. It is also birds, animals and insects. It is lakes, swamps, hills and valleys. The mystery of our woodlands is enlightened in the 36-page illustrated booklet A Walk in the Forest.

Most Canadians live only a few miles from a forest and many dwell within sight of one. This de-luxe publication makes it clear that nothing in nature is accidental and that everybody depends to some degree on the forest.

Forests have greatly influenced our national way of life and were the inspiration for our national flag.

Despite the importance of the forest to our country, too few Canadians understand its many rules of interdependence. This booklet discusses, for instance, the important tasks performed by flying insects and the necessity for the existence of wood-boring birds. It makes it clear that all animals have a role to play in nature, even though we rarely take the time to find out what this is.

This is a highly attractive and informative publication with fine illustrations. It will broaden the horizon of every member of the family.

Single copies can be obtained from: Public Relations Department, Canadian Pulp and Paper Association, 2300 Sun Life Building, Montreal, Quebec. Please allow at least 2-3 weeks for delivery.

Sale of Dresses at July Clearance Prices

And what a collection! The most desirable spring and early summer lines are here in fabrics that include arnels, polyesters, fortrels, cottons and other novelty dress materials. All are definitely washable.

These appealing styles were selected with the practical and well-dressed woman in mind. Size range includes half-sizes that are not easily obtainable elsewhere. Early shopping is advisable at this special July clearance. Sizes 10 to 20, 16½ to 22½.

16.00

DICK'S LADIES' WEAR

CHARGEX

728 Yates Street 383-7552

Sears

Aluminum hibachi is really portable

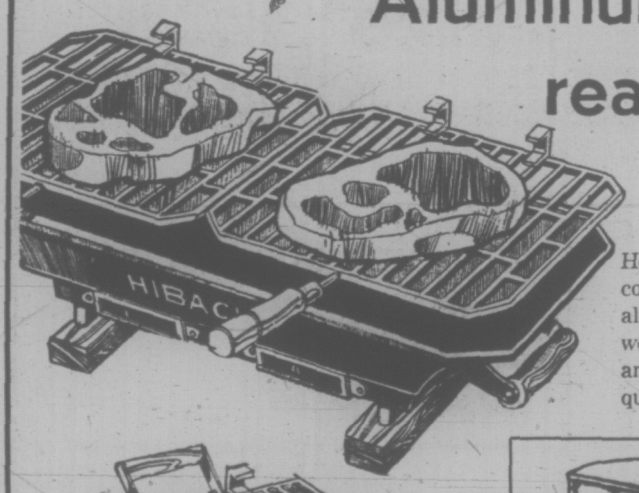

Sale Price 9.97

Here's the light approach to outdoor cooking! Rugged, rust-resistant cast aluminum combines strength with lightweight convenience. 10x20" grill allows ample cooking surface. Cools down quickly! (33711).

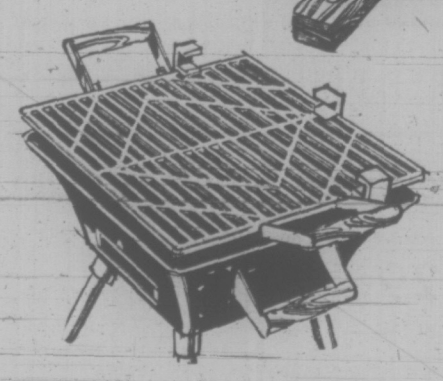

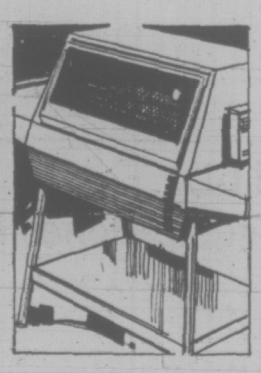

The total hibachi It's convertible

Sale Price 12.97

Comes with long and short legs to stand on its own or table top. One-pce. adjustable grill. Draft control. Cast iron. 15x15." (33712).

24" Motorized Barbecue

Simpsons-Sears Low Price 18.99

3-position spit and motor; galvanized steel construction with lock seam legs. Complete with galvanized steel hood. (33604).

Deluxe Wagon Barbecue

Sale Price 49.97

With 8-position fire pan, 2 side shelves and a condiment tray. Door has window, motorized spit. 2 section grill. (33673).

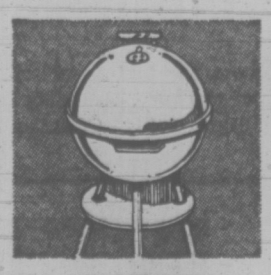

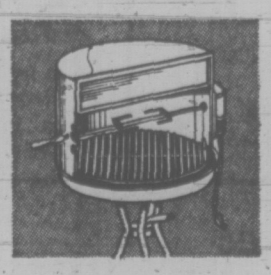

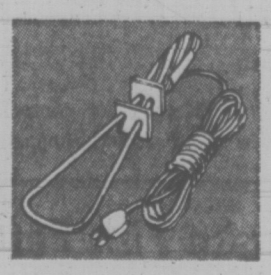

Kettle Barbecue

Sale Price 52.98

Durable porcelain finish, aluminum legs. It's faster than a standard barbeque and conserves charcoal. Easy to clean. (33553).

Motorized BBQ

Sale Price 25.97

Heavy-duty barbecue with six-position spit and motor; warming oven in hood; wheels, 24" chrome-plated grill. Durable all-steel construction. (33638).

Barbecue Lighter

Sale Price 3.97

The safest way to start your barbecue. And it's clean and economical. Plastic handle with heat guard. C.S.A. approved. (33581).

Simpsons-Sears Housewares (1) Teleshop: 386-3161
Advertised prices in effect 'til Saturday, July 14.

Simpsons-Sears Ltd.

Simpsons-Sears Hillside: 3190 Shelbourne Street. Lots of Free Parking . . . No Tickets, No Time Limit. (7-12)

AVOID OVERWEIGHT BLUES

Get Action Now!

Depressed? Loggy? Feeling in the dumps because of overweight or lack of a proper, planned way to a healthier, happier YOU?

How do YOU look to the people who are important to YOU?
Why don't YOU start on a planned programme to feel better?
Why don't YOU become a winner?

After

It Works for Millions of Women All Over North America.

"IT WILL WORK FOR YOU"

RESULTS GUARANTEED

Tell us the dress size you want to wear, and we will tell you how many visits it will take and guarantee in writing that you will reach your goal. In fact, so absolutely sure are we that you will obtain your objective that as stated in our guaranteed programme, we will refund your money if we fail. It's positive assurance that we back up our Guarantee 100%.

OVERWEIGHT! ME?

Before

"Not anymore," says Mrs. Susan M. Perry of Dunsterville Ave., Victoria. "I lost 30 lbs. and 47½ inches on my guaranteed program, AND AM I EVER HAPPY."

That's what your friends will be, when YOU strip off those extra pounds and inches the fast, easy and fun way.

JEALOUS

"LOSE POUNDS AND INCHES OR MONEY REFUNDED"
On Your Guaranteed Programme

CALL NOW TODAY 383-4178
Or drop in for your free courtesy tour and figure analysis. No obligation.

- No Disrobing
- No Crash Dieting
- No Strenuous Exercising
- No Memberships
- We are not a Gym or Spa
- We are not a Wrap-Around
- Personal Supervision by Expert Women Technicians
- No Classes or Groups
- Nutritional Guidance
- Posture Correction
- Reduce and Relax
- Individual Personalized Attention
- No Messy Sweatsuits

JUST 2.00 PER TREATMENT

"Losing Weight is not a Miracle at Hilton's . . . it's a Guarantee"

HILTON—TRU-DIMENSIONS Figure Salons
3025 SHAKESPEARE ST. VICTORIA B.C. 383-4178

OPEN DAILY 9 TO 9 — SATURDAYS 9 TO 3

Young Green Peas Need Loving Care

By HILDA BEASTALL

Young green peas come into the luxury category, yet anyone with a square yard of reasonable soil is able to luxuriate in a dish or two of this gourmet's delight. Just now while we have the first pickings we should make sure we get full flavor and nutrition from these delicate morsels of goodness.

So delicate are young peas that their flavor goes if picked or shelled an hour or more before serving. They are comparable to sweet corn, needing the same rapid treatment.

The French method of cooking young peas: remove peas from pods, having already prepared a frypan or other wide shallow pan with a single layer of lettuce leaves.

Drop 3 c. shelled peas on lettuce.

Add 1 tsp. margarine or butter.

1 tsp. liquid honey (garden peas don't need this).

A few grains salt, about one eighth teaspoon.

Cook gently with tight lid, until nearly tender. This should be about 10 minutes. Steam and liquids are enough if heat is not high.

Of interest is finding in a newly acquired Yukon Cookbook a very similar method. Most of us know that fresh vegetables are beyond price in the far north, though many short season kinds are grown in the long days of sunlight.

The Yukon recipe is brief: the pan is lined with lettuce leaves, the peas placed on top with a close fitting lid to retain all the steam. Cook gently for nine to eleven minutes.

Who has not eaten raw a podful or two of the first peas? We all like them that way, yet seldom serve them without cooking, with a delicious sauce a little unusual, for either cooked or uncooked new peas:

¼ c. fine wholewheat breadcrumbs.

2 tsp. melted margarine or butter.

Coat the crumbs with margarine in a small pan but do not boil. Add ½ tsp. chopped sweet basil or fine parsley. Spoon over the raw peas and serve with crisp Buttercrunch lettuce.

The Italian method of cooking new peas is quite similar.

Melt 1 Tbsp. margarine or butter in a pan.

Mince or chop fine, one green onion and two green lettuce leaves. Saute lightly in the fat (or oil).

Add 2 c. freshly shelled peas, a few grains of salt. Stir all together, cover tightly, simmer gently until cooked, about 10 minutes.

In an English cookbook, although "little water" is mentioned, the recipe states 1 pint of shelled peas into 1 quart of boiling water. Boil 15 minutes, and drain. How much of the delicate flavor remains, to say nothing about the loss of the precious vitamin C?

Fresh pods can be cooked with the peas. Each pair of pods is picked up in the fingers by the joining stem and the soft outer portion stripped with the teeth from the tough inner membrane.

Older pods, or those bought, are made into a soup by boiling until in a small amount of water. Mash through a wire strainer. To 2 cups of strained pulp add ¼ c. fine wholewheat bread crumbs. 2 tsp. margarine and ½ tsp. fine parsley. Mix and reheat. Serve with crisp toast. Waste nothing if you would eat well.

Animals Attend Classes

SAN FRANCISCO (AP) — Every weekday morning, Lora La Marca loads a lion cub, a hedgehog and an African pygmy goat into the back seat of her car and drives around the city.

"It's beginning to smell like an ark," said Miss La Marca, administrative assistant to the San Francisco Zoological Society. She decided three months ago that it was time the zoo went mobile.

A former teacher, Miss La Marca looks upon the animals as teaching tools that will motivate youngsters with special learning problems.

Each morning, she sets out to prove her point. One day it may be a visit to the Children's Hospital Child Guidance Centre, the next day a visit to a school for the blind.

Confident the program is going to be around for a time, Miss La Marca urgently is seeking a van to replace her car as an animal taxi.

"It smells," she said.

CLOTHS CLOSET
ESQUIMALT PLAZA
PHONE 384-4311
JULY SALE CONTINUES
UP TO 1/3 OFF
PANTY HOSE
By Cameo
½ PRICE

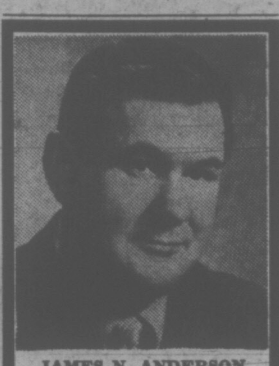

JAMES N. ANDERSON
Certified Hearing Aid Audiologist
Welcomes all his friends and customers to his new location.

HEARING LOSS IS A CRIME!

Good hearing is stolen from thousands of people by a tragic impairment called NERVE DEAFNESS. Slowly, so gradually you HARDLY KNOW it's happening, this "thief" steals your sensitivity to certain sound frequencies, making it difficult to understand words, reducing your general hearing acuity.

There is no known cure for this impairment, but for many people, there is help available.

For a great many people, one of the extraordinary electronic hearing aids by DAHLBERG Electronics may be of help. Today see if Dahlberg is your answer, because the real crime in hearing loss is ignoring the problem, or trying to "live with it," rather than making every effort to find help.

See your doctor . . . then try Dahlberg: manufacturer of the original, patented all-in-the-ear aid, the Miracle Ear. (R)

DAHLBERG
HEARING AID SERVICE
No. 320 Bentall Building
1070 DOUGLAS ST.
Phone 385-5414

The Canadian Family Store
FIELDS
TOWEL SALE
DOWNTOWN AT 1420 DOUGLAS, ESQUIMALT PLAZA, COLWOOD PLAZA

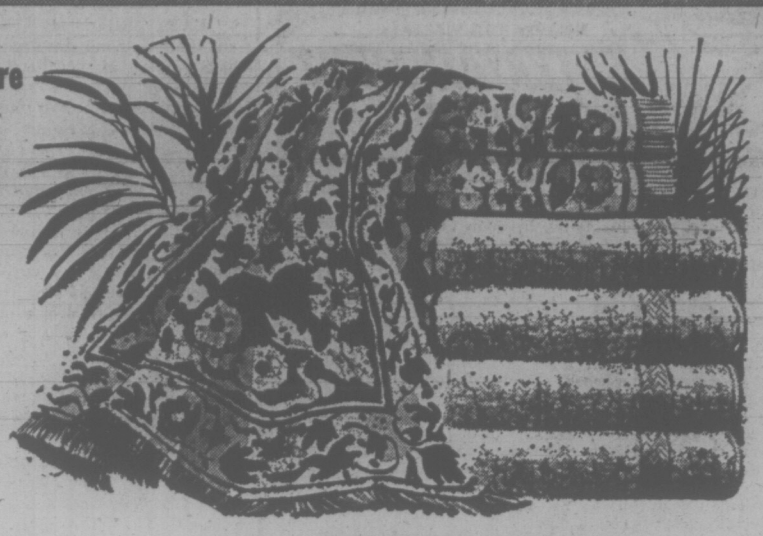

These low prices let you stock up on Towels by "Caldwell". Imperfections on these famed towels are so slight they won't affect the wear, or look of these handsome towels.

SPECIAL PURCHASE CHAIN-WIDE
180,000 Towels by Caldwell

Group 1

BATH	HAND	FACE
If Firsts 6.98	If Firsts 3.98	If Firsts 1.98
2.99	1.99	99c

Group 2

BATH	HAND	FACE
If Firsts 3.98	If Firsts 1.98	If Firsts 98c
1.99	99c	49c

FACE CLOTHS
Thick and thirsty in large 11" x 18" size. White only. Fringe ends. 10 for 99c

BATH TOWELS
Jacquard terry. Fringed ends. Gold, blue, pink or green. 69c

Available at all stores: 51 Stores Serving B.C. AND ALBERTA
Sale: Thurs., Fri., Sat. — July 12, 13, 14
While Quantities Last — USE YOUR CHARGEX

The Canadian Family Store: 51 Stores Serving B.C. and Alberta While Quantities Last
DOWNTOWN — 1420 Douglas; Esquimalt Plaza, Colwood Plaza Thurs., Fri., Sat., July 12, 13, 14 USE YOUR CHARGEX

FIELDS PANT SALE

top those pants with . . .
DOUBLE KNIT BLAZERS and SPORT JACKETS

Smart Fashion at a small price! . . . Single breasted fortrel. Solid tones and neat patterns. Sizes 36 to 46.

REG. 39.99 to 49.95 28.88

MEN'S DOUBLE KNIT PANTS
REPEAT OFFER!!!
Carefree polyester in solids and contemporary patterns. Cross top pocket, modified flare leg. 30 to 40.
FANTASTIC VALUE AT 9.88

MEN'S
CASUAL PANTS
G.W.G — AERO — MONARCH
Casuals for everyone! Pinwale and ribless cords, brushed denims plus many more. Jean style, flare legs. 28 to 36.
3 pr. $10

MEN'S
CORD FLARES
FAMOUS AMERICAN MAKER
Chambray and corduroy casual pants. Cuffed, slight subs. Sizes 28 to 36.
IF FIRSTS 11.95 and 12.95
$5

Special Clearance
LADIES' PANTS
Flare and baggy pants in polyester/crimp knits, polyester/wool blends. Solid colours and colourful plaids. Sizes 8 to 18, 5 to 15.
REG. 10.98 to 14.88
OUR LOWEST PRICE EVER 5.99

BOYS' CORDS
by Famous American Maker
All first quality cords. The pant with the famous fit. Sizes 8 to 14. Navy, tan, burgundy, banana and mint.
ORIG. WERE 8.95 4.88

GIRLS' PANTS
Flares and baggies, cottons, nylon, stretch denims, brushed denims. Plains and prints. 7 to 14.
REG. TO 7.98 3.66

KIDDIES' PANTS
Clearance of cottons, denims and stretch denim. 4 to 6x.
REG. VALUE TO 3.99 1.77

dear abby

Let Skeletons Stay In a Closed Closet

DEAR ABBY: My sister and her husband have never had children of their own, so they have taken a special interest in ours. I think this is very nice, but I resent very much having my sister tell my children EVERYTHING from the year one that has happened in our family.

There are things I have not told my children because I feel that no good purpose would be served in their knowing. Besides, people have a right to turn over a new leaf and live things down in their past, and I've never believed in passing along gossip that has been dead and buried for years.

Now my kids are telling me they didn't know Grandpa served a year and a day in prison. (He did.) But so what?) He has paid his debt to society.) Also, that Aunt Marge "had to" get married. And a cousin they never knew had to be put away in a mental institution. Things of that nature.

Every family has a few skeletons, and ours is no different, but I resent this sister hauling them out for our children to see, if I prefer to keep them in the closet. If I am wrong, please tell me so.—Upset.

DEAR UPSET: I can't muzzle your sister and neither can you. But do tell her exactly what you have told me, and hope if there are any other skeletons she hasn't hauled out, she will leave them be.

DEAR ABBY: In my dentist's office there is a sign which reads, "For your health's sake and the comfort of others, please don't smoke."

How do you like it?

DEAR FAN: Like it? I love it!

DEAR ABBY: When I read about that attractive, intelligent lady who talked too much, I was reminded of an experience I shall never forget.

Just before World War II, I took a 120-mile bus trip home to say goodbye to my mother. The bus was practically filled, and I couldn't believe my good fortune when I spotted an empty seat right beside a beautiful young lady. Naturally I grabbed it. Many envious glances were cast my way, for she was truly a beauty.

About 20 miles out it became apparent why she was traveling alone. That girl talked incessantly, and she had a kind of a whine in her voice. She droned on and on and I couldn't get one word in. By the time we had travelled 50 miles I was ready to get off the bus and hitchhike the rest of the way. That pretty face suddenly lost all its beauty.

Now every time I see a beautiful girl I am reminded how unimportant beauty is if a girl doesn't know how to keep her mouth shut.—Badger.

FOLLOW THIS VICTORIA ENTERTAINMENT GUIDE

BUTCHART GARDENS. Known throughout the world for their incredible beauty. Romantic Night Lighting . . . spectacular Ross Fountains in their majestic "Ballet to the Stars" . . . Smashing Stage Shows . . . Floral Restaurant . . . Begonia Bower . . . Show Greenhouse . . . Fascinating Seed and Gift Shop. Open every day 9 a.m. to 11 p.m.

BUTCHART GARDENS — EVER CHANGING, ALWAYS LOVELY. Skillful planning, constant replanting, dedicated gardeners pooling their ideas and knowledge, keep them that way week after week, season after season. Developed from an old abandoned limestone quarry over half a century ago they have grown to become one of the world's most unusual, written about, talked about, admired gardens. Embracing over 30 acres, actually six gardens in one, fabulous Sunken Garden, Lake Garden, stately Italian, quaint Japanese, the great Stage Show Garden (now in full swing) and the English Rose Garden, especially gorgeous right now!

BUTCHART GARDENS ROMANTIC NIGHT LIGHTING. As darkness takes over, a thousand hidden lights combine with the moon and stars, the hills, trees and shrubs, lakes, lily ponds and fountains, to create a fairyland, softly scented by the flowers — a spectacle so unusual, so grand it's indescribable! Featuring the Sunken Garden and the spectacular Ross Fountains in their majestic "Ballet to the Stars." This alone is worth coming to see.

BUTCHART GARDENS FLORAL RESTAURANT. Open every day 11 a.m. to 7:30 p.m., serving delicious lunches, afternoon teas, and delightful buffet suppers in the evening. Continuous Snack and Coffee Bar service.

BUTCHART GARDENS SPARKLING ENTERTAINMENT. Staged in the midst of incredible beauty it's the highlight of Victoria's summer entertainment season.

MONDAYS, 8:30 p.m. "NICE 'N EASY" — Variety entertainment featuring Marge Bridgeman, Maura Hall, Murray McAlpine, Christopher Ross, Norm Watson, Betty Winter, Woody Woodland, and the "Butchart Buskers". Also the "Butchart Gardeners" 1:30 to 3:30 p.m. and 6 to 8 p.m.

TUESDAYS, 8:30 p.m. "NICE 'N EASY" — Variety entertainment musical featuring Marge Bridgeman, John Dunbar, Maura Hall, Christopher Ross, Norm Watson, Betty Winter, Woody Woodland, and the "Butchart Buskers." Also the "Butchart Gardeners" 1:30 to 3:30 p.m. and 6 to 8 p.m. and the "Zingari" Puppets 7:00 and 7:45 p.m.

WEDNESDAYS. Same as Monday listing.

THURSDAYS, 8:30 p.m. SCOTTISH AND VARIETY NIGHT. Colourful Scottish Stage Show and Tattoo. Thrill to the Pipes and Drums of the Canadian Scottish Regiment (Princess Mary's) as they march on our stage and parade in the great Stage Show Garden. Plus other entertainment starring baritone John Dunbar (M.C.), the Adeline Duncan dancers, June Dupuis and Lawrence Tuttle with Grace Timp and Dave Ferne. Also "The Butchart Gardeners" 1:30 to 3:30 p.m. and 6 to 8 p.m., and the "Zingari" Puppets 7:00 and 7:45 p.m.

FRIDAYS. Same as Monday listing.

SATURDAYS, "The Butchart Buskers" 1 to 3 p.m. The Heron Family (humanettes) 3:30 and 4:30 p.m. "Zingari" Puppets 7:30 and 8:30 p.m. Special Feature Saturday, July 7 at 9 p.m. Scandinavian Dancers From Junction City Oregon. Young, talented and colourful. Well worth seeing. Colour film "Helicopter Canada" or "Mountains to the Sea" approximately 9 to 10 p.m.

SUNDAYS. "The Butchart Buskers" 1 to 3 p.m. "Grace Tuckey" Puppets 3:30 and 4:30 p.m. The Heron Family (humanettes) 7:30 and 8:30 p.m. Colour film "Helicopter Canada" or "Mountains to the Sea" approximately 9 to 10 p.m.

BUTCHART GARDENS SUGGESTS: Combine it all into one grand, thrifty outing — the Gardens by daylight . . . stage entertainment . . . romantic night lighting . . . and the Ross Fountains in their majestic "Ballet to the Stars". Regular admission covers it all. For added pleasure, dine in the Floral Restaurant.

ROYAL LONDON WAX MUSEUM — All the family has a front row ticket. 130 life-size figures in 45 exciting scenes. Open every day 9 a.m. to 10 p.m. — Inner Harbour. 388-4461.

WORLD'S WETTEST KILLER WHALE SHOW, seals, sea lions, giant octopus, wolf eels, salmon and thousands of other creatures. Canada's Largest Oceanarium, SEALAND at OAK BAY MARINA on SCENIC MARINE DRIVE — features CONTINUOUS SHOWS HOURLY, large underwater viewing. 10 a.m. - 10 p.m. DAILY. Double decker bus service from Victoria's Inner Harbour.

BRITISH MUSIC HALL—On stage Jerry Gosley's famous "Smile Show" 21st YEAR, McPherson Playhouse, 8 p.m. Fun for the whole family. Reservations 386-6121. Wednesday to Saturday.

FABLE COTTAGE Open daily 9:30 a.m. Enjoy the lighthearted antics of Canada's finest ANIMATED ADVENTURE, as you approach FABLE COTTAGE. See this architectural masterpiece created by a handicraft genius. 5187 Cordova Bay Rd. (Scenic Marine Dr.) or via Hwy. 17. (Enquire about bus connections.) A camera is a MUST.

THE OLD FORGE—Dancing six nights a week to the fabulous sounds of the Brothers Forbes in one of Canada's largest and most luxurious night clubs. Excellent late evening menu. No tables reserved after 9:00 p.m. Fridays or Saturdays, Strathcona Hotel, 919 Douglas St. 383-7137.

VICTORIA SUMMER FESTIVAL Music and Art. FREE CONCERTS AND EXHIBITION. July 9 to August 19. Concerts Monday, Wednesday, Friday, 6 and 7:15 p.m. Heritage Court (Provincial Museum). For Sunday's concerts, see ad in weekend papers. Limners Art Exhibition, Provincial Archives Building.

FISHING FOR EVERYONE deep sea SPORT FISHING; 61-ft. cruiser MV Lakewood; trips 9:00 a.m. and 1:30 p.m. daily; tackle available; bait free; $1.65 per hour; reservations for family fun 598-3366, OAK BAY MARINA.

OLD DOLLS AND TOYS—on display at **BASTION CURIOS** Antique Shop, Langley St., nr. Bastion Square.

THE PERSIAN ROOM—CENTURY INN — Enjoy Dining and Dancing Tuesday thru Saturday until midnight in the Air-Conditioned Persian Room to the "Sounds of the Century". Phone 383-1151 for your reservations . . . TODAY!

CLASSIC CAR MUSEUM AND GIFT SHOP, 813 Douglas St. (behind the Empress), 9 a.m. to 10 p.m.

OCTOPUS WRESTLES DIVER — See it live in the world's only undersea theatre. Undersea Gardens — open daily 9 a.m. - 10 p.m. Inner Harbour.

JUDGE HUNTER'S HAUNTED HOUSE — Fun for the family in a hundred year old mansion. 327 Belleville St.

Lee's CHINESE FOOD — ORIGINAL CHINESE SMORGASBORD
★ LUNCHEON SMORGASBORD 12-12:30 Mon. through Sat. $1.65
★ DELUXE SMORGASBORD 5 p.m. - 9 p.m. Daily ... $3.50
★ MIDNITE SMORGASBORD 11 p.m. 'til 2:15 a.m. Thurs., Fri., Sat. Only ... $2.25
1410 BROAD ST. (NEAR CITY HALL) 385-6764
Complete Catering Service Free Home Delivery

Bacchanalia Cabaret
388-6684, 905 Esquimalt Rd. (Kitty corner from Maverick Market)
STRIP SHOW Featuring BONNIE SCOTT "AND LITTLE ANDY"
12:30 Luncheon Show; Eves. 10:30 and 12 Midnight
Recording Artists from Ottawa, Ontario "CANADA GOOSE"
AMATEUR NIGHT TEMPORARILY POSTPONED DUE TO NEW SHOW

THE JOHNNY LESTER GROUP WITH LOLA KALFAS
NIGHTLY — 8 'til 1 p.m.
An exciting blend of Jazz, Latin and Contemporary stylings in one smooth package for your dining, dancing or listening pleasure.
the RED LION INN
For Reservations Call 385-3366
the RED LION MOTOR INN
greater Victoria's only Full Facility hotel/385-3366
3366 DOUGLAS STREET
(Next to the World of Pleasure)

BUY YOUR DONUTS at The DONUT HOUSE
726 Johnson St

Voyageur RESTAURANTS
FAMILY DINING With Air Conditioning
90 Seats
OPEN 8 a.m. 'til 10 p.m. 7 Days a Week
652-1146
Pat Bay Hwy. at Mt. Newton X Rd.

DINE and DANCE
SHERWOOD PARK MOTOR HOTEL
RESERVATIONS 386-1422
123 GORGE RD. E.

Specializing in CHINESE CUISINE
Full Dining Facilities From 5 p.m. Daily
FREE HOME DELIVERY
383-5322 383-4612
Golden Palace RESTAURANT
Corner of Yates at Quadra

Boogie to "MISSION RIDGE" at THE BROWN JUG CABARET
1318 BROAD
GIRLS IN FREE BEFORE 11 P.M. MON., TUES., WED.
Above the Old British Fish & Chip Shop
Cover Charge $1.00
OPEN MONDAY THROUGH SATURDAY

for those who appreciate elegance, Dining and Dancing
to the sounds of SZELESI (an intercontinental band)
OPEN MONDAY THRU SATURDAY
Dining Lounge 5 p.m. to 11 p.m.
Cabaret 8 p.m. to 2 a.m.
● Full Facility Cabaret. ● Ample Free Parking
1020 JOHNSON OR 1021 PANDORA
383-7121
GEORGE'S CABARET AND DINING LOUNGE

the ARMSON'S DINGLE HOUSE
3 Elegant Dining Rooms to Serve You
● Gold Room ● Red Room ● Victorian Lounge
Private Dining Room (15 to 35 Persons)
Featuring Our Very Special "Prime Rib of Beef," Steaks, Fresh Salmon and Chicken
For Reservations Phone After 2 p.m.
382-8721
OPEN DAILY 5 p.m. 137 Gorge Rd. East
CLOSED MONDAY

ESQUIMALT SPORTS CENTRE For ROLLER SKATING TONIGHT
THE BIG 8
7:30 - 10 p.m.

GEM Theatre Sidney
SKYJACKED
Charlton Heston
TONIGHT AT 7:45

TODAY ONLY!
Shows at 2:00 & 8:00 p.m.
2 SUPER SHOCK SHOWS!
FIRST TIME HERE! NOT LIKE OTHER STAGE SHOWS!
ON STAGE IN PERSON
See! Girls Head Chopped Off!
Mad Monster Impersonator! ALL NEW!
DR. EVIL AND HIS TERRORS OF THE UNKNOWN
MONSTERS GRAB GIRLS FROM AUDIENCE
Plus Stage Show No. 2
also IN PERSON THE MUMMY-KING KONG character portrayals
Live Snakes Roam Theatre!
Living Dead Sit Next To You!
REAL
We can't advertise what happens when the lights go out but WOW!
SO SCARY YOU'LL HAVE NIGHTMARES FOR A WEEK!
FREE! WIN.. A Real Dead Body To Take Home With You
PLUS On Our Screen — "THE CREATURE WITH THE BLUE HAND"
Children $1.00
CAPITOL
805 YATES—384-6811

KID BLUE WASN'T BORNED TO BE HANGED!
He was a good kid, but a rotten bandit.
20th CENTURY-FOX Presents A MARVIN SCHWARTZ PRODUCTION
DENNIS HOPPER · WARREN OATES
PETER BOYLE · BEN JOHNSON
IN "KID BLUE" color by DE LUXE
STARTS TONIGHT
CORONET
836 YATES ST.—383-6414
General Entertainment
Doors Nightly at 6:30 p.m.
Feature Starts at 7:15, 9:20 p.m.
Last Complete Show 9:00 p.m.

DON'T MISS THIS GREAT MOVIE!
MAGNIFICENT ENTERTAINMENT AT THE POPULAR OAK BAY ADMISSIONS
"Fiddler on the Roof"
Starring Topol
Panavision Color
General Entertainment
Once Nightly at 8:00
Doors Open 7:30
Evenings Only
Adults ... $1.75
Students ... $1.50
Golden Age ... $1.00
Children ... 75c
Closed Sunday
OAK BAY 2184 OAK BAY AVE
598-2213
Saturday Only
Matinee At 2:00
Doors Open 1:30
Matinee Only
Adults ... $1.50
Students ... $1.25
Golden Age ... 75c
Children ... 50c

"BEST PICTURE" • "BEST DIRECTOR" "BEST SCREENPLAY" • "BEST ACTRESS"
LIV ULLMANN
In English —NEW YORK FILM CRITICS
INGMAR BERGMAN'S CRIES AND WHISPERS
RESTRICTED NO ADMITTANCE TO PERSONS UNDER 18
nightly at 7 & 9 including sunday
fox cinema
quadra at hillside 382—3370
Special Showing of "CRIES & WHISPERS"
Followed by a Panel Discussion with Audience Participation.
TONIGHT — 8 P.M. — ONE SHOW ONLY
Box Office Opens 7:30 p.m.

MOVIE GUIDE

Sam Peckinpah's PAT GARRETT AND BILLY THE KID
"Warning — Frequent violence, coarse language and swearing." —R. W. McDonald, B.C. Director
ENDS THURSDAY!
CAPITOL
805 YATES—384-6811
NOT SHOWING WEDNESDAY
Thurs. at 7:10, 9:15 p.m.

NOW SHOWING
The wait is over! You can thrill again to the happiest sound in all the world.
Stereophonic Sound
RODGERS and HAMMERSTEIN'S
ROBERT WISE Production THE SOUND OF MUSIC
Starring JULIE ANDREWS • CHRISTOPHER PLUMMER
Produced in TODD-AO® COLOR by DE LUXE
FREE LIST SUSPENDED
ROYAL
805 BROUGHTON—383-5711
DAILY AT 2:00-5:00-8:15
Doors 1:45 P.M.
Gold. Age $1.00 — Children $1.00

SOYLENT GREEN
METROCOLOR PANAVISION® MGM
MATURE ENTERTAINMENT
they only kill their masters
Starring JAMES GARNER
General Entertainment
TILLICUM Drive-In
BURNSIDE AT TILLICUM—382-7531
GATES 8:30
SHOW DUSK

2 FEATURE HITS!
PAUL NEWMAN
In The Life And Times Of "JUDGE ROY BEAN"
Panavision — Technicolor
MATURE — "Warning: Occasional coarse language." —R. W. McDonald, B.C. Director.
Also MATURE
BARBRA STREISAND "UP THE SAND BOX"
COUNTING HOUSE CINEMA 1
Broad at Broughton
383-3434
ONE COMPLETE SHOW 8 P.M.
UP THE SAND BOX 8:05
JUDGE ROY BEAN 9:40

ROGER MOORE 7th as JAMES BOND
ODEON 2
780 YATES STREET
383-0513
GENERAL
Doors 12:30
Shows 12:45, 2:50, 4:50, 7:05, 9:15
Golden Age 50c till 5 p.m.
IAN FLEMING'S "LIVE AND LET DIE"
Children 50c

TODAY!
General Entertainment
MONTY PYTHON'S "AND NOW FOR SOMETHING COMPLETELY DIFFERENT"
ODEON 1
780 YATES STREET
383-0513
DOORS 6:45 P.M.
SHOWS 7:05 — 9:10

DOUBLE DYNAMITE!
THE SINGLE GIRLS
Half Clad All Bad
PLUS
The Roommates
They shared more than their rooms.
Haida
808 Yates
382-4278
Mature Entertainment — Warning. Parents: Some nudity, violence and coarse language.
WED. & SAT.
GIRLS at 1:30, 4:08, 7:00, 10:00.
ROOMMATES at 2:35, 5:33, 8:20.
THURS. DOORS — 6:45

The long-run comedy hit comes to the screen!
A FRANKOVICH PRODUCTION
LIV ULLMAN EDWARD ALBERT
Gene Kelly — Binnie Barnes
40 Carats
General Entertainment
COUNTING HOUSE CINEMA 2
Broad at Broughton
383-3434
SHOWS NIGHTLY 7:10-9:20
EXTRA — NATIONAL FILM BOARD presents "WE CALL THEM KILLERS"
Filmed at Sealand, Victoria

Deadlock Breaker Delayed a Week

WINNIPEG (CP) — The vote that will break the deadlock in the Wolseley Riding election may not be cast until next week, unless a court order scheduled for judgment next week is removed, Wolseley returning officer Jim Maloway said Tuesday.

The court order bars Maloway from reconsidering a hospital ballot he formerly rejected.

It was initiated by Liberal leader Izzy Asper who, like NDP candidate Murdoch MacKay, received 3,137 votes in the June 28 election. Conservative candidate Robert Steen received 1,808 votes.

Maloway, with hospital ballot

Schreyer 'Invalid' Asked in Bill

WINNIPEG (CP) — A Conservative candidate who gave Premier Ed Schreyer a tough personal battle in Manitoba's June 28 general election claimed Tuesday that voting in his constituency of Rossmere was held under an ineligible returning officer.

Candidate Alf Penner, without specifying what steps he would take if the premier refused, called on Schreyer to have the Rossmere decision declared void and a byelection held under a new returning officer.

His claim was rejected by Schreyer as having "no substance."

EQUAL SAY URGED IN VOTE

OTTAWA (CP) — The principle that representation by population is basic to democratic government was condemned in the Commons Tuesday as a threat to national unity.

Jack Horner (PC — Crowfoot) said a democracy, to be effective, must guarantee every constituency "an effective voice in Parliament."

Failure to do that would lead to disunity and disharmony. Horner spoke on the fourth day of debate on proposed legislation to suspend until the end of 1974 the almost-completed work of 10 electoral boundaries commissions.

The bill would give MPs 18 months to come up with a revised formula for altering Commons representation to take population shifts into account.

Horner's southern Alberta riding is mainly rural and he said the Commons must take care to give such regions an equal voice in government. Otherwise, national unity would be threatened.

For instance, he said, the proposal to reduce Newfoundland's seats to six from seven is a mistake. There was still "a great feeling in Newfoundland that maybe it wasn't such a wise move" to join Confederation 24 years ago.

Poll Soon: Dief

OTTAWA (CP) — One reason why the government wants to halt the work of electoral boundaries commissions is that a federal election is just around the corner, former prime minister John Diefenbaker said Tuesday.

He spoke minutes before the Commons gave second reading to a government bill to suspend the work of 10 electoral boundaries commissions while MPs try to improve on the job done by the provincial bodies.

A main theme in the debate has been that rural areas will lose part of the political punch while the cities will gain too much.

The government also has said the lengthy redistribution process would mean there could be no federal election for at least a year. Diefenbaker said this is the primary reason for the government bill.

He said he has learned that returning officers across the country have been instructed to get in touch with the political parties so voter enumerators can be named.

"So we face an election."

Spending Curbs

OTTAWA (CP) — Government House Leader Allan MacEachen asked the Commons Tuesday night to approve "the most comprehensive attempt to control election expenses taken in Canada so far."

He spoke in opening debate on a government bill that, among other things, would require political parties and candidates to disclose publicly the names of persons donating $100 or more for campaign purposes.

Parties would be restricted to a 29-day limit for advertising but the bill would remove restrictions on broadcast commentaries during the final hours of an election.

Spending by candidates and parties would be subject to strict controls. Parties that overspend would be liable to fines of $25,000. Individual candidates could be fined up to $1,000.

The result, said MacEachen, should be "one of the most open and democratic elections in the world."

3 BIG WAREHOUSES

PRICES EFFECTIVE THURS., FRI., SAT.
OPEN EVERY NIGHT 'TIL 9, SAT. 'TIL 7
Langford Store Only — Open Sundays 12 Noon to 6 p.m.
We Reserve the Right to Limit Quantities

• 3475 QUADRA Formerly Oakcrest • 47 SONGHEES RD. • 877 GOLDSTREAM RD. Langford

ROAST of BEEF Canada Grade A, Ranch Style LB. 89c

ROASTING CHICKEN Whole, Cleaned, Utility LB. 59c

BOLOGNA No. 1 By the Piece LB. 49c

"Accentuate the positive. Eliminate the negative. Don't mess with Mr. In-Between!" Friday the 13th is YOUR LUCKY DAY when you shop at the Warehouse!

Lean PORK RIBLETS Very Meaty lb. 39c

No. 1 SUGAR GRANULATED 25-LB. BAG 3.49 With 5.00 Order or Over

Stokely Fancy Cream Style CORN 4 14-Oz. Tins 89c

STEWING BEEF Boneless, Grade A lb. 98c

SUNLIGHT LIQUID DETERGENT King Size 49c

Wilson's Asparagus Style Whole Green BEANS 3 14-oz. Tins 89c

Allen's, All Flavors FRUIT DRINKS 4 48-Oz. Tins $1

MOM'S MARGARINE 3 LBS. 69c

Wilson's PINE-APPLE 3 19-Oz. Tins 89c

Van Camp BEANS WITH PORK In Tomato Sauce Gigantic 48 Oz. Tins 59c

BING CHERRIES B.C. NO. 1 OKANAGAN lb. 39c

DAD'S COOKIES Family Pack 4-LB. BOX 1.79

Viva Heavy Duty TOWELS 2 rolls 49c

CARNATION FRESH FROZEN HASH BROWN POTATOES 2-LB. Cello Bag 29c

TURNIPS Fresh No. 1 LOCAL NEW CROP lb. 10c

BICK'S HAMBURGER OR HOT DOG RELISH 3 12-oz. Jars $1

BONUS MEATBALLS, SPAGHETTI AND MEATBALLS OR MEATBALL STEW YOUR CHOICE 2 15-oz. Tins 59c

Vogue TOILET TISSUE 8 Rolls 79c

B.C.

THE FAMILY CIRCUS

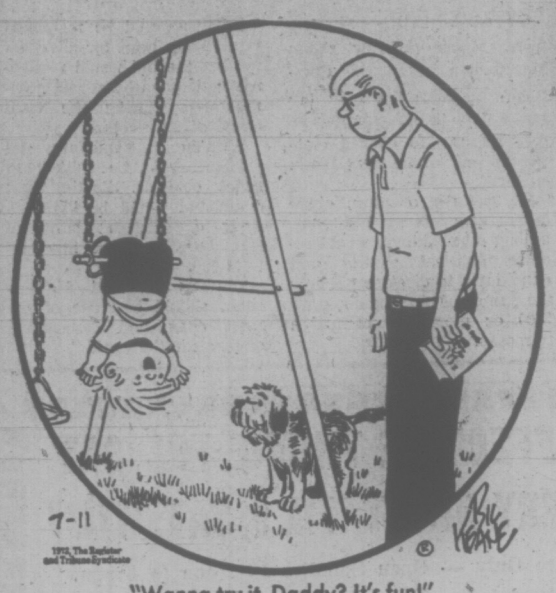

"Wanna try it, Daddy? It's fun!"

DENNIS THE MENACE

'SORRY, WE'RE OUT OF ROOT BEER."

"THEN I'LL HAVE A GLASS OF KETCHUP."

GARDENING
hilda beastall

Rhubarb-Like Plant Merits Park Visit

Visitors aplenty converge on Beacon Hill Park these summer days. The young and the young at heart visit the Garry Oak Farm with its delightfully contrived atmosphere of realism. Others study the roses; still more are fascinated by the ducks both in and out of the water. They are good for hundreds of hours of watching.

And the gardener and non-gardener alike marvel at the huge rhubarb-like plants just near the Duck Pond. This is Gunnera manicata from Brazil. Looking at it, you feel it must be closely related to garden rhubarb, though in fact it has no connection.

Standing beside a dense clump of Gunnera, one can imagine The Thing in a tropical jungle creating a world all but impassable. Stems and leaves are covered with spiny hairs. There's no escaping them for the leaf stems are five feet long and the leaves, palmate and rough like garden rhubarb, measure another five feet. So the leaves tower above your head.

★

Now in July, these enormous plants have reached maximum growth, yet they wait until first warm weather before growth begins.

They are essentially herbaceous perennials in this latitude. All the stems with their leaves, die down to ground level each fall. Think of the masses of composting material from one Gunnera plant.

But the trouble is that Gunnera manicata is not suitable for private gardens. It would be entirely out of scale. In Beacon Hill and Butchart's Gardens you can view their summer magnitude without wondering how to cart away the leaves in fall, or how to camouflage the enormous space in winter.

Gunnera needs light protection over its creeping rootstocks against winter frost. Feeding roots go down to water in summer, but the rootstocks remain near the surface.

★

During winter you will find a 10-inch layer of loose oak or other leaves heaped over the cleaned-up beds in the Park. Wire netting prevents wind, ducks and other natural elements from disturbing and removing them.

On a big property with its own streamside or large pond bank to be furnished, I can imagine Gunnera manicata becoming a focal point for visitor's cameras all summer.

The colossal flower stems are worth a close-up study too. Very much in evidence now with a total length of four to five feet, each stem bearing thousands of greenish flowers, they defy further description from my more garden oriented pen.

I do not know where you can get plants so just look in awe, then go home and water your garden rhubarb.

CRYPTIC CROSSWORD

ANSWERS TO TUESDAY'S PUZZLE

ACROSS
7 Marriage-lines
8 Idealist
9 Ball
10 Anthem
12 Obtuse
14 Detour
16 Marine
18 Idol
20 Gunsmith
22 Knife-grinders

DOWN
1 Fan-dance
2 Breath
3 Mali
4 Rest-room
5 Gibbet
6 Well
11 Mortgage
13 Senators
15 Of life
17 Remedy
19 Done
21 Neil

For reasons beyond our control there will be no cryptic crossword in today's Times. The feature will be resumed as soon as it is available again.

OBSCENITY CLAMPDOWN HITS ILLINOIS, N.Y.

CHICAGO (UPI) — Authorities confiscated X-rated films from two Illinois theatres and a Long Island town, North Hempstead, banned topless dancing Tuesday in the latest efforts by American communities to define what is obscene and what is not.

Charles Thomas, co-owner of a theatre in Delavan, Ill., surrendered two sex films to a judge in Perkin, Ill., who had threatened him with a six-month contempt of court sentence.

Thomas, who said his lawyer had suggested he give up the films, plans to challenge the judge's subpoena, which was served Friday for a film titled "Swinging Campus" and another called only "A 16-millimetre feature."

In Lockport, Ill., authorities revealed that two films were seized Monday and the assistant manager of the Roxy Theatre, Dale Sexton, 18, had been charged with obscenity.

The films seized in Lockport were "Hotter Than Hell" and "The Incredible Dr. Sex."

MOSQUITO CRISIS LOOMS IN ALTA.

EDMONTON (CP) — Continued wet weather to aid the mosquito hatch could create an emergency situation for cattle during the next five to 10 days in Central Alberta, a provincial agricultural department spokesman said today.

R. D. Dixon, head of the department's plant industry laboratory, said in an area between 25 miles to 100 miles southwest of Edmonton and east to Provost are "severely bothered" by the hordes of mosquitos in the area.

"Last week I saw a mating population 20 feet high, 1½ miles long near Stettler," Mr. Dixon said.

"The cattle are walking all night, they're not grazing and not drinking much water and we could be in real trouble if the wet weather continues."

The mosquito breeding cycle is seven days and "we could be looking at a population 100 times greater than it is now," he said.

Montreal Hurler Put on Waivers

MONTREAL (CP) — Montreal Expos of baseball's National League have placed right-handed pitcher John Strohmayer on waivers.

He has been removed from the club's 25-man roster, making room for Jim Lyttle, an outfielder purchased from Omaha Royals of the class AAA American Association.

The Bridge Expert

By FRED KARPIN

You are playing in the National Mixed Pairs Championships of 1972. Your partner opens the bidding with one club (it could be the "short club"), an opponent cue-bids clubs at his first opportunity to bid, the other opponent subsequently cue-bids clubs at the five-level, obviously en route to a slam. You are West, on lead against South's ultimate five-diamond contract. Do you lead a club as your opening lead?

Neither side vulnerable. East deals.

NORTH
♠ K Q J 6
♡ K
◇ Q J 10 4
♣ 9 8 6 4

WEST
♠ 10 9 8 5 3 2
♡ 9 5 4
◇ 8 2
♣ 10 7

EAST
♠ A 4
♡ Q J 8 3
◇ A 9
♣ K Q J 5 3

SOUTH
♠ 7
♡ A 10 7 6 2
◇ K 7 6 5 3
♣ A 2

The bidding:

East	South	West	North
1 ♣	1 ♡	Pass	2 ♣
Pass	2 ◇	Pass	4 ◇
Pass	5 ♣	Pass	5 ◇
Pass	Pass	Pass	

Opening lead: Ten of ♠.

North's two-club cue bid was a command to partner to bid one of the unbid suits, provided, of course, that partner had at least four cards in one of the unbid suits. When North then bid four diamonds over South's two-diamond call, it was an overbid — three diamonds, instead, would have done full justice to her hand.

With North's four-diamond bid, South had visions of a slam. His cue bid of five clubs guaranteed first-round control of this suit. North, having bid her hand to the hilt, now signed off a five diamonds.

The question in West's mind was whom to believe. After much deliberation, he decided to believe North-South; and concluded that the defenders could not make a club trick. So he opened the ten of spades, the unbid suit. When play had ended, he regretted his decision.

East captured the board's jack of spades with the ace, and belatedly shifted to the king of clubs. Upon winning the trick with his ace, South entered dummy via the king of hearts and on the king of spades, discarded his losing club. Declarer's only subsequent loser was a diamond to East's ace.

It is difficult to fault West for his failure to lead a club originally. But, as is evident, had he opened a club, East's jack would have been taken by South's ace. No matter what declarer did from here in the defenders could not have been prevented from winning a club, a spade, and the trump ace.

Had a novice been sitting in the West seat, the contract would have been defeated, for one of the first things a novice learns is "to lead partner's bid suit." Happily for North-South, an expert was sitting in the West seat — and his judgment told him not to lead a club.

FUN WITH FIGURES

By J. A. H. HUNTER

Fred had a shopping bag in his hand. "They didn't have a large capon," he said. "So I got two birds instead. Exactly nine pounds the two."

"That's fine," Ann told him. "What did you pay?"

"$2.64 for the bigger one, $1.82 for the other," replied Fred. "The small bird was four cents a pound more."

What were the weights?

Thanks for an idea to L. D. Brock, Toledo, Ohio

(Answer tomorrow)

Yesterday's answer: GOLD was 7431.

Touring Colts Still Unbeaten

LONDON (CP) — The Canadian colts cricket team has scored its third victory in three games, defeating Downside School here, 159 runs to 101.

The Canadians now have won three games and drawn two. They will play 14 more games in their British tour.

PEANUTS

BROOM-HILDA

WIZARD OF ID

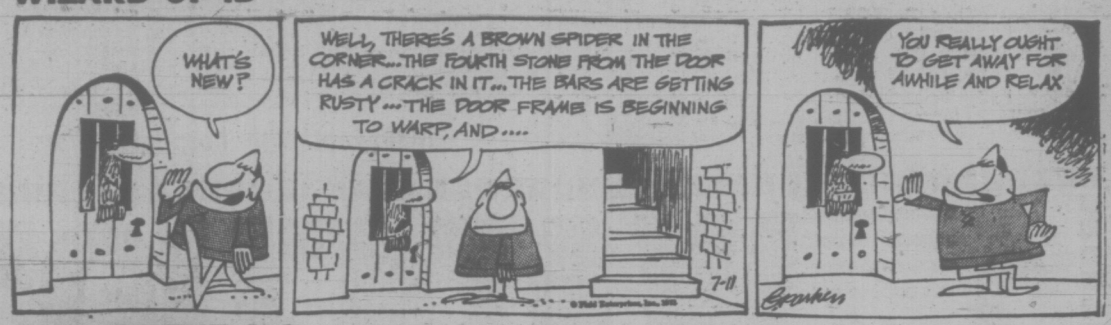

APARTMENT 3-G

MISS PEACH

HAGAR

POLLY

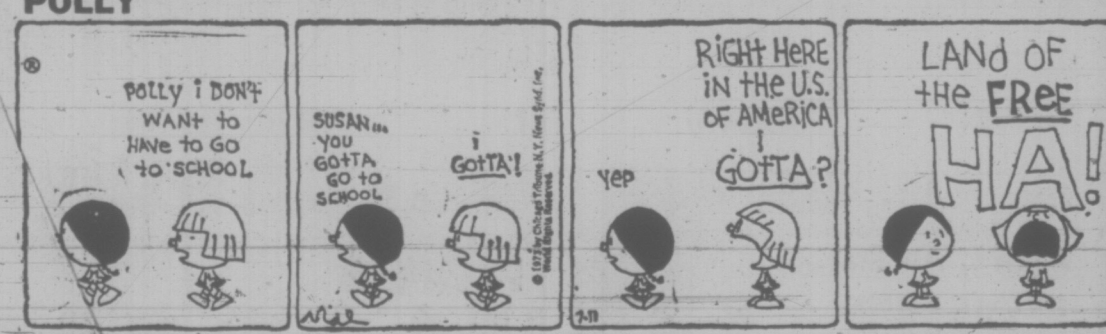

NANCY

MUTT AND JEFF

MARK TRAIL

Jury Clears Truck Driver

A coroner's jury cleared a truck driver of any blame in an accident June 26 in which a seven-year'old deaf girl was killed.

The jury found that Julie Duker, 2855 Delatre, had run out from behind a parked car on Cedar Hill Road and that no blame could be attached to truck driver Robert Gingrich, 39, of 1430 Walnut.

The inquest, called by city coroner Edmond St. Jorre, probed the death of the girl who died in hospital a week after the accident.

At a Sooke inquest Tuesday night, the coroner's jury decided logging truck driver Patrick Anthony McCow, 38, of Central Saanich, was to blame for his own death in an accident June 23.

The jury decided McCoy's death was the result of faulty brakes on the trailer of his logging truck.

"It was the driver's own full responsibility to properly adjust his own brakes," the jury ruled.

McCoy was killed on a logging road near Sooke after he had to jump from the cab of his truck when the brakes failed on a steep hill.

More Money On Study

Special spending warrants approved by the provincial government Monday call for expenditure of an additional $181,000 on the year-long study of B.C. health services commissioned by Health Minister Dennis Cocke.

The extra money is to go to the community human resource and health centre working party, part of the project personnel being used by Dr. Richard Foulkes, who is undertaking the health study for Cocke.

Another $20,000 goes to expenses incurred by the appointment of two more cabinet ministers without portfolio: Phyllis Young, responsible for consumer affairs, and Lorne Nicolson, responsible for housing.

The two appointments were made earlier in the year, but funds were not appropriated for setting up the two new ministers' offices.

Theatre Purchase Plan Endorsed

Mayor Peter Pollen got the go-ahead Tuesday to talk dollars and cents in negotiations for purchase of the Royal Theatre by the four core municipalities.

But the number of dollars and cents aren't being made public yet.

Greater Victoria Intermunicipal Committee endorsed the plan to purchase the 50-year-old building as a home for the Victoria Symphony and an "interim" cultural centre after receiving a report from the City of Victoria which indicated the building is "very good structurally."

They also passed a motion to proceed with negotiations for its purchase from Famous Players Development Corp. Ltd.

Pollen told the meeting assurances had been given by Famous Players that they would, if the sale were completed, rent the theatre for feature film showings on a "percentage of the gross basis." He said Famous Players would like to take 50 per cent of this "residual use" of the building.

The property is a site 160 by 120 feet at the corner of Blanshard and Broughton streets.

"I think we should buy it on the basis that we understand this is an interim thing and that we are not going to undertake any major renovation of the building," Pollen said.

Teachers Given Act Exemption

The B.C. Teachers' Federation, shown last year to be contravening the provincial Societes Act in its method of voting, has been granted exemption from part of the act by the provincial government.

An order-in-council passed Monday by the cabinet and released today said the method of delegate voting used by the federation "has not been that prescribed" by certain sections of the Societies Act.

Last year, when the situation was brought to the attention of former attorney-general Leslie Peterson, there had been speculation that any actions taken by the federation ince 1961, when the delegate system of voting was written into the federation's constitution, may have been null and void.

Monday's order-in-council exempts the federation from the specific requirement of the Societies Act which caused the original problem. It allows the federation to adopt a system of voting prescribed in the federation's constitution.

The order-in-council is also retroactive to 1961.

FLOOD CONTROL GETS GO-AHEAD

A $10.5 million project to improve flood control facilities in Delta in the lower Fraser Valley will go ahead with joint federal-provincial-municipal financing, an order-in'coucil released today reveals.

Work to be done includes dyking at a cost of $8.4 million, internal drainage at $1.2 million and bank protection at $900,000.

Delta applied to the provincial government to participate in a federal-provincial agreement passed in 1968.

Under the agreement, Delta will pay a minimum of 10 per cent of the total cost of the project, with Ottawa and Victoria picking up the rest of the expense.

Bus Firm Appeal

The provincial cabinet has scheduled an appeal hearing July 31 for a company which had its request for licence authority to run a bus service on Vancouver Island denied by the Public Utilities Commission.

The company, Canadian Courier Services Ltd., applied to the PUC Jan. 8 and was turned down. It subsequently filed an appeal to the cabinet Jan. 22.

SOUL MUSIC BY SCHUBERT

By AUDREY JOHNSON
Times Staff

The arch melodist of endless invention, Franz Schubert, is the subject of University of Victoria's second summer music program, introduced Tuesday.

Lyrical, with the warmth of early 19th-century German romanticism, it is surely soul music in its ability to move and elevate the spirits.

Those planning to attend the repeat performance Thursday at MacLaurin Auditorium could find themselves contending for space with members of Tuesday's enthusiastic audience returning for a second taste.

It's that kind of pleasurable experience. You want to enjoy it again.

The exquisite and—especially for the piano—fiercely difficult "Trout" Quintet, Opus 114, opens the program.

Pianist Robin Wood and cellist James Hunter are musical companions of long experience.

The other three, violinist John Loban, violist Cardo Smalley and double bass Paul Simons have only become associated in the preparation of this series of chamber concerts.

Nevertheless the ensemble is excellent. The balance and cohesion between the players is firm and buoyant resulting in a glowing, vital interpretation.

In the "theme and variations" movement, based on Schubert's song, The Trout, the technical facility of each player is explored but none more brilliantly than the pianist's which is predictably superb.

One of Schubert's great and comprehevsive chamber works is the Octet in F, Opus 166, for clarinet, horn, bassoon, two violins, viola, cello and double bass.

Again the part writing is of virtuosic proportion and the musical invention, rich.

The performance by this ensemble was stirring and full of interest in use of color, dynamics and tempi.

A question arises as to balance, which might perhaps have been just that much finer with a different positioning of the clarinet, which plays a major role in the work, but was placed behind the strings in this instance.

Tim Paradise was the clarinetist, Jesse Read and Richard Ely were on bassoon and horn, and Uldis Lepmanis, second violin.

A short Quartetsatz in C minor played by the four strings rounds out this charming program.

Justice Dies

VANCOUVER (CP) — Franklin Kay Collins, a former British Columbia supreme court justice and city lawyer, died Monday night at his home. He was 80. Collins was appointed to the B.C. supreme court in 1958.

Counsellors Visit Duncan

DUNCAN — Malaspina College's travelling counselling service will be open Thursday from 10 a.m. to 8 p.m. at the Duncan Shopping Plaza.

The service, to advise graduating students and adults who are interested in continuing their education, opened today. The counselling service is operated from a travel trailer.

Woolco

This Week's Red Grille Feature

Thursday
Spaghetti and Meat Balls. In tangy Italian sauce with tossed salad and garlic bread. All you can eat ..... .85

Friday
Fish and Chips. English style with cole slaw. All you can eat 1.29

Saturday
Baked Ham Cold Plate. Complete with roll and butter and Jello. Each 1.25

sip the light fantastic

PARK & TILFORD
Your assurance of quality

COMPARE ANYWHERE
THE VICTORIA MEAT MARKET
635 Johnson St. 383-9234

● DELICIOUS AND ECONOMICAL TURKEY DRUMSTICKS Roast slowly with dressing ..... lb. 45¢
● ROUND STEAKS Full cut for Full Value ..... lb. 1.35
● BONELESS Baron-O-Beef Prepared for the oven or B-B-Q ..... lb. 1.39
● CHUCK ROASTS The perfect Pot Roast! ..... lb. 87¢
● PRIME RIB ROASTS Short cut ..... lb. 1.09

● STEAKS ●
● SIRLOIN & T-BONE .. lb. 1.39
● PORTER-HOUSE .. lb. 1.59
● RIB STEAKS .. lb. 1.19
● VICTORIA MARKET'S OWN SLICED SIDE BACON ..... lb. 85¢
● DOUBLE SMOKED COTTAGE ROLLS Bake or Simmer, lb. ..... 99¢
● PORK SAUSAGES In 6-lb. Boxes ... lb. 59¢
● SPARERIBS Meaty side ..... lb. 59¢
● BREADED CUTLETS lb. ..... 95¢
● BREADED SAUSAGE SLICES, lb. 69¢
● BEEF LIVER, lb. 79¢
● BACON ENDS .. lb. 39¢
● SUPERBURGER Protein Added .. lb. 65¢
● LAMB CHOPS, lb. 99¢
● BOLOGNA By the piece, lb. ..... 59¢
● SLICED BACK BACON, ½ lb. ..... 69¢
● CHEESE Armstrong medium, lb. 99¢

RIGHT NOW OUR FREEZER MEATS PRICES ARE HOT
● Beef Sides Lb. 79¢
● Beef Hinds Lb. 89¢
● Beef Fronts Lb. 73¢
● WHOLE BEEF LOINS With Sirloins, T-Bones and Porterhouses ..... lb. 1.19
● SUPERBURGER In 30-lb. Lots ..... lb. 63¢
● REGULAR GROUND BEEF In 30-lb. Lots lb. 79¢

NO CHARGE FOR CUTTING, WRAPPING AND FREEZING
Prices Effective July 11, 12, 13, 14
We Reserve the Right to Limit Quantities
CONGRATULATIONS TO
MRS. W. A. WILDS, 116 CLARENCE STREET
Winner of our Weekly Free 25-lb. Freezer Pack.

Woolco Explore
WOOLCO SANDAL Clearance

Ladies' Platform Dress Shoes
Leather soles in White only. Sizes 6 to 10. Pair $10

Men's Leather Sandals
Rubber soles in various styles. Sizes 7 to 11. Pair 5.66

Ladies' White Slip-ons
By Lyons of London. Canadian made. Little heel. Leather uppers. Sizes 6 to 9 Pair $7

Ladies' Dress Sandals
Cushioned insole and adjustable strap. White only, in sizes 6½ to 9. Pair $7

Ladies' Leather Clogs
Various styles and colours in broken size range. Leather or suede. Pair ..... $5 and $8

Ladies' Tender Tootsies
Canadian-made by Lyons of London. Nylon mesh. Pair $5

Ladies' Criss-Cross Sandals
By Lyons of London. Cushioned insole, in sizes 6 to 9. Pair $4

Ladies' Little Heel Sandals
Various styles and colours in assorted sizes. Pair $3

Children's and Misses' Leather Sandals
Red, Brown and Blue, in sizes 8 to 3. Pair $2

Ladies' and Misses' House or Street Moccasins
Draw-string style, in Brown or Beige. Misses' sizes 8 to 3 and ladies' sizes 5 to 9. Pair $1

Ladies' Wedge Heel
Canadian made, with canvas uppers. Sizes 6 to 9. Pair $3

USE YOUR CREDIT "CHARGE IT"

Woolco DEPARTMENT STORES Division of F. W. Woolworth Co. Ltd.
Personal Shopping Only, Please! We Reserve the Right to Limit Quantities!
TOWN AND COUNTRY SHOPPING CENTRE, DOUGLAS STREET and SAANICH
OPEN MONDAY to FRIDAY, 10 a.m. to 10 P.M. Saturday, 9 a.m. to 10 p.m.
IF YOU TAKE AWAY OUR LOW PRICES YOU'VE GOT A REGULAR DEPARTMENT STORE

Woolco
Outdoor Garden Centre Values

6' x 5' STORALL SHED
Metal garden and utility shed. Two tone green. Easy to build. Each 61.88

SHRUB AND HEDGE TRIMMER
16" deluxe double-edge blade, made by Black & Decker. Each 24.88

22" ROTARY MOWER
With powerful 3½ h.p. Briggs & Stratton motor. Easy starter. Each 88.88

10 lbs. BONE MEAL
For flowers, shrubs, lawns, bulbs, trees, etc. Each 1.69

GREEN LAWN SPREADER
Lawn and fertilizer spreader. Large hopper capacity. Each 9.47

ORGANIC FERTILIZERS
Reindeers Maxi Crop or Fish fertilizer. 64-oz. bottles. Each 1.47

RUBBERMAID GARBAGE CANS
17 gallon capacity all weather garbage can with snap lock lid. Each 6.66

HEMLOCK BARK MULCH
Ideal for retaining soil moisture, retarding weed growth. Helps condition the soil. 2 cu. ft. bag. Each 1.39

PLASTIC GARDEN HOSE
½"x50' green plastic garden hose with brass couplings. Each 2.99

5 Cu. Ft. PEAT MOSS
Fine grind, retains moisture and adds humus to the soil. Each 3.59

SLUG AND SNAIL KILLER
Corry's slug and snail bait. Not affected by the rain. 2¼-lb. box. Each 1.47

ALL PURPOSE SOIL
Ideal for indoor or outdoor transplant-30-lb. bag. Each 1.47

ORTHO WEED AND FEED
22-4-4 weed and feed kill the weeds and feeds the lawn in one application. 27½-lb. bag covers 5,000 sq. ft. Each 4.99

BRENTWOOD 24" BARBECUES
Rolled rim, adjustable grill and tripod legs. Each 6.99

PORTABLE PICNIC TABLE
Three styles, all finish in stain. Folds up and fits into most car trunks. Each 5.33

ALL PURPOSE FERTILIZER
6-8-6 organic and chemical mix. Ideal for lawns, shrubs, trees, etc. 50-lb. bag. Each 3.67

Woolco DEPARTMENT STORES Division of F. W. Woolworth Co. Ltd.
Personal Shopping Only, Please! We Reserve the Right to Limit Quantities!
TOWN AND COUNTRY SHOPPING CENTRE, DOUGLAS STREET and SAANICH
OPEN MONDAY to FRIDAY, 10 a.m. to 10 P.M. Saturday, 9 a.m. to 10 p.m.
IF YOU TAKE AWAY OUR LOW PRICES YOU'VE GOT A REGULAR DEPARTMENT STORE

Bail Set in Drugs Case

NORTH VANCOUVER (CP) — Bail ranging from $750 to $10,000 was set in provincial court Tuesday for 20 persons charged in a $1 million drug seizure on Vancouver Island.

All 20 are charged with possession of hashish for the purpose of trafficking. Ten are charged with conspiring to import hashish into Canada.

Thirteen of the accused, including six women, were arrested June 30 as Canadian armed forces personnel, armed with machine guns, and RCMP officers boarded the converted United States minesweeper Marysville in lonely Quatsino Sound. Seven men from the Canadian fishboat Gondola were arrested the same day.

However it wasn't until July 5 that authorities found the drugs. A Canadian armed forces corporal found 800 pounds of hashish and 200 pounds of marijuana stashed in green garbage bags under a log about 30 feet from the high water mark on the south side of the sound.

Judge J. N. Bartman remanded all 20 to July 17 to set a trial date. Bail of $10,000 was set for Kenneth Henry Carpenter, 27, of North Vancouver.

Carpenter, arrested aboard the Gondola, is charged both with conspiracy to import and possession for purposes of trafficking.

Cash bail of $7,500 was set for U.S. film maker Alexander de Renzys, 38, of San Rafael, Calif. Police say he owns the Marysville.

De Renzy, free on bail, also went surety for $750 for 12 other Americans, all of whom were released Tuesday.

Four Canadians on the Gondola were released during the weekend as were two Americans off the Marysville on $750 cash bail.

Face Like Cockatoo? It's So, Dief Admits

TORONTO (CP) — It's not often that John Diefenbaker publicly admits that he has "a face like a cockatoo."

But the former prime minister did so at a recent convention in Ottawa of political cartoonists from Canada and the United States.

Mr. Diefenbaker was one of numerous political figures who dropped in at the Association of American Editorial Cartoonists' convention.

Others included Prime Minister Pierre Trudeau; Robert Stanfield, national Progressive Conservative leader; David Lewis, national New Democratic Party leader; External Affairs Minister Mitchell Sharp and Finance Minister John Turner.

Hartley Steward of The Star, who attended the convention, said the politicians found time to mingle with the 160 cartoonists and pay homage to them. Politicians, no doubt, are aware of the influence such cartoonists have.

Mr. Diefenbaker was one of the biggest hits.

One U.S. cartoonist said about the former prime minister's face:

"If I had had a face like that to draw, I'd be the most famous caricaturist in the States. He's perfect."

Mr. Diefenbaker told the cartoonists he always has been a popular subject with them "because I've got a face like a cockatoo."

The victim of numerous cruel cartoons, Mr. Diefenbaker showed no bitterness. Instead, he praised editorial cartoons as being important and said he hoped to be around for a long time as a subject for them.

Mr. Stanfield drew a standing ovation from the cartoonists with his comments.

"I must compliment you on your impartiality," he said. "I realize that you get no more pleasure out of carving up me than you would get out of carving up your mothers. It's only that no one will pay you to carve up your mothers."

He chided the cartoonists for drawing him with one drooping eyelid.

"I had that corrected almost a year ago," he said. "For those of you interested in symmetry, I had my other eyelid lowered to match."

But he added he was glad that fewer cartoonists now than in the past were using underwear in their drawings of him.

"I was beginning to worry that underwear would be cheapened by over-exposure. I like to tell people who dwell on such things to keep their traps shut."

Members of Mr. Stanfield's family operate an underwear-manufacturing business in Truro, N.S.

Mr. Lewis challenged the cartoonists to use as a subject a letter he recently had seen from a young woman who was claiming unemployment insurance for a period off work while having a baby.

The Unemployment Insurance Commission had written her to ask where her confinement had taken place and how long it had lasted.

Obviously unsure of the meaning of "confinement," the woman had written: "It took place behind the bar."

Unique Painting

BRISBANE (Reuter) — A portrait of a United States soldier, believed to be Gen. Douglas MacArthur, painted by Australian artist Sir William Dargie on the back of a lavatory door during the Second World War, has been sold here for $10,000.

GALLUP POLL

Even Split On Religion Role

BY CANADIAN INSTITUTE OF PUBLIC OPINION
(World Copyright Reserved)

In a study conducted early in May, 50% of Canadian adults stated that organized religion was a relevant part of their life while 50% said it was not.

Almost two-thirds (63%) of Canadians 50 years of age and over say that organized religion is a part of their lives. Exactly the same proportion, 63%, of those between 18 years and 29 years reject it. More women than men, and more easterners than westerners, claim formal religion as a part of their life.

The study was conducted with a national, random sample of 727 adults, 28 years of age and over, in personal, at-home interviews. A sample of this size is accurate within a four-percentage point margin of error, 19 out of 20 times.

A Gallup Poll Report published last Saturday showed that 34% of Canadians felt that religion could answer all or most of today's problems, 33% felt that it was largely old-fashioned and out of date, while 24% gave qualified answers and 9% did not know.

The question on relevance was:

"Is organized religion a relevant part of your life at the present time or not?"

The table below compares sub-groups of the population with the national results.

	Yes	No
NATIONAL	50%	50%
Atlantic	63	37
Quebec	58	42
Ontario	46	54
West	40	60
Men	44	56
Women	55	45
18-29 Years	37	63
30-39 Years	39	61
40-49 Years	52	48
50 Years and over	63	37

Woolco™ AUTOMOTIVE CENTRE

THIS WEEK ONLY!

FULL 4 PLY NYLON CORD TIRES

Hallmark DELUXE

2 FOR $26
blackwalls +600-13, 650-13 +560-15
Whitewalls only $1.43 more per tire in these sizes +600-12 +600-13 650-13 +560-15
+2 ply tire only

2 FOR $30
blackwalls 775-14 775-15
Whitewalls only $1.43 more per tire in these sizes 695-14 735-14 775-14 775-15

2 FOR $34
blackwalls 825-14 825-15
Whitewalls only $1.43 more per tire

No charge for tire mounting — No additional freight charges — No trade-in required

USE YOUR CREDIT Just say "CHARGE IT"

• STRONG DEPENDABLE RIDE
• RUGGED NYLON CORD
• DURABLE QUALITY

MILEAGE GUARANTEED 20,000 MILES OR 20 MONTHS

AUTOMOTIVE SERVICE SPECIALS

36 MONTH POWER — ALL SIZES, ONE PRICE 20.75 with exchange
Dry charged for three years of dependable high performance power. No installation charges. No additional freight charges. 12 volt.

WHEEL ALIGNMENT 5.88 Most North American Cars
For better steering and longer tire wear! Let our expert mechanics adjust caster, camber, toe, and repack outer front wheel bearings. Air conditioned cars $2.00 more.

SHOCK ABSORBERS 4.50 Most North American Cars
Restore new car ride! Replace those worn shocks with our original equipment quality shock absorbers for improved stability and riding comfort.
INSTALLATION $1.75 EACH
made in Canada

OPAQUE VINYL CAR MATS 4.94 FRONT 3.94 REAR
Vinyl floor mats, front or rear, full or twin. Choice of 5 colours.
made in Canada

QUAKER STATE MOTOR OIL .59
Quaker State Super Blend 10W30 motor oil. Limit 5 cans per customer.

8 TRACK STEREO $43
Expert Installation Available
RR47. Ranger compact fits anywhere. Dual controls, excellent tone reproduction.
2 SPEAKER INSTALLATION $15
4 SPEAKER INSTALLATION $25

FRAM AIR FILTERS 2.87
Finest quality FRAM filters meet new car warranty requirements for most North American cars.
made in Canada

SUPER DRAG I MAG WHEELS $35
One piece cast aluminum wheel. Complete with chrome plated cap assembly, lug nuts, and washers. Fits most 14" and 15" wheels.
No Exchange Required

Woolco DEPARTMENT STORES
Division of F. W. Woolworth Co. Ltd.

Personal Shopping Only, Please! We Reserve the Right to Limit Quantities!
TOWN AND COUNTRY SHOPPING CENTRE, DOUGLAS STREET and SAANICH
OPEN MONDAY to FRIDAY, 10 a.m. to 10 P.M. Saturday, 9 a.m. to 10 p.m.
IF YOU TAKE AWAY OUR LOW PRICES YOU'VE GOT A REGULAR DEPARTMENT STORE

The coolest treat a kid can eat.

Froot Slush. Completely new. Different. Delicious! You'll find it on the shelf in your grocery store. When you take it home, put the whole package in the freezer overnight. Next day, surprise the children with cool little cups of icy, shivery, fruit-flavoured Slush. They'll love every melting mouthful! Cherry, Orange, Grape or Strawberry Froot Slush. A new and special treat on a hot summer day.

CLIP AND TRY THIS DELICIOUS ROGERS' RECIPE

Champion Chocolate Syrup

1 cup Rogers' Golden Syrup — ¼ cup sifted cocoa

Heat Rogers' Golden Syrup. Stir in cocoa, and cook about 2 minutes. Store in a jar with a lid. Do NOT refrigerate!

Hearty Hot Chocolate: For each cup, stir a heaping teaspoonful of syrup into a cup of hot milk.

Sunday Sundae: Spoon syrup over any flavour ice cream. Sprinkle with toasted almonds, walnuts or pecans. Fresh or canned fruit or fruit cocktail makes it an extra treat.

"Add-a-little-Rogers'" Baking Secrets

A tablespoon of Rogers' Golden Syrup added to any chocolate or spice cake mix makes a moister cake, and helps it keep longer. Add Rogers' to liquid before mixing begins.

Two tablespoons of Rogers' added to any brownie mix makes a moister, longer-keeping brownie. A little brushed on top makes them look frosted.

Buy ROGERS' in the tin or popular plastic container

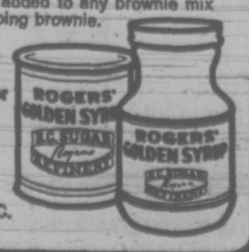

For a free ROGERS' RECIPE BOOK, write: B.C. Sugar Refining Co. Ltd., Rogers Street, Vancouver, B.C.

$2,750 FINE FOR CAR IMPORT

SASKATOON (CP) — A Saskatoon man who pleaded guilty to unlawfully importing cars across the United States-Saskatchewan border was fined $2,750 Monday.

Fred Garrett Allard, 23, was charged after RCMP noticed an unusual number of Corvettes — General Motors sport models — on the city streets and checked their serial numbers.

Court was told the cars were brought into Canada from California, where they were bought cheaply because they did not meet the state's new emission control standards.

Winnipeg Firms Sue Employees

WINNIPEG (CP) — Six Winnipeg construction companies have begun court action against their striking employees, alleging that the strike is illegal and that the strikers have employed violence and intimidation.

In a statement of claim filed in Court of Queen's Bench Tuesday, the companies are seeking an injunction and special damages totalling $549,000, in addition to general and punitive damages.

The statement of claim alleges that there have been about 25 cases of violence, intimidation and threats agianst nonstriking employees and staff members.

The six contractors are Simmons Construction Ltd., Craneall Ltd., Prairie Climbing Crane Ltd., Dominion Bridge Company Ltd., Poole Construction, and Bird Construction Ltd.

Named as defendants are the International Union of Operating Engineers Union, its Manitoba local 901 and 61 employees.

George Akins, director of labor relations of the Winnipeg Builders' Exchange Labor Relations Council, said previus appeals to the minister of labor, the attorney-general, and even the premier have failed to alleviate the situation.

Appeals had been made to all three on two separate occasions, he said.

the prairies

Legal Action Stall

SASKATOON (CP) — Co-operation from those involved rather than legal action is preferable during the initial period after new legislation is introduced, Attorney-General Roy Romanow said.

Romanow made the statement when asked why legal action had not been taken against International Pipe and Steel Co. of Regina for failing to establish a health and safety committee under the occupational Health Act.

Open Liquor Debated

LETHBRIDGE (CP) — Any move to allow open liquor in cars will increase the possibility of accidents through the misuse of the beverage, Dr. James Oshiro, president of the Alberta Medical Association, said.

Dr. Oshiro was commenting on a recommendation contained in the report released Friday of a special legislative committee on liquor laws.

Ron Ghitter of Calgary, chairman of the legislative committee said the present rule was "unsatisfactory" with individuals having either to "throw the liquor away or drink it, and most people drink it" when it appears they may be stopped by the police.

Army Worms Sighted

REGINA (CP) — Berth army worm moths have been reported in the Outlook and Kindersley districts, Cliff Barrett, pest control specialist with the provincial agriculture department, said.

Although it is too early to tell, the moths could be signalling a small flurry of worms in the southern region of the province, he said.

CN Plan Protested

SASKATOON (CP) — Canadian National Railways preliminary application to the Canadian Transport Commission for the removal of station agents will affect an estimated 141 Saskatchewan communities, Attorney-General Roy Romanow said Tuesday.

Romanow said he has written federal Transport Minister Jean Marchand expressing Saskatchewan's concern about the railway's plan which would close small stations and consolidate shipping through central points.

North Road Urged

REGINA (CP) — A strong plea for improved transportation systems will be presented by the Saskatchewan Chamber of Commerce to the federal-provincial conference on western economic opportunities in Calgary July 26-28.

The chamber's submission, released this week, calls for assistance to the provinces to construct a road system to Uranium City in northern Saskatchewan and into the Northwest Territories as far as Fort Smith and Baker Lake.

GILSON'S MEATS LTD.

MAYFAIR SHOPPING CENTRE 385-4742

Thurs., Fri., Sat.—While Quantities Last

SUPERBURGER 30% Protein Added	lb.	69¢
CHICKEN LEGS Portions	10 lbs.	8.50
CHICKEN BREASTS Portions	10 lbs.	9.50
CHICKEN WINGS	10 lbs.	5.90
BEEF SAUSAGE	10 lbs.	4.25
PORK SAUSAGE	10 lbs.	4.90
PORK STEAK	10 lbs.	7.90
PORK CHOPS	10 lbs.	9.90
BABY BEEF LIVER	10 lbs.	7.90
VEAL CUTLETS	10 lbs.	11.90
GROUND BEEF	10 lbs.	8.70
SUPERBURGER	10 lbs.	6.50

FREEZER SPECIALS

SIDES, A-1 Beef, lb.	93¢	SIDES, C-1 Beef, lb.	83¢
HINDS, A-1 Beef, lb.	1.09	HINDS, C-1 Beef, lb.	99¢

Cut, Wrapped and Quick Frozen

MAPLE LEAF SLICED MEATS

CHICKEN LOAF, lb.	89¢	HAM, lb.	1.49
BOLOGNA, lb.	69¢	WIENERS, lb.	69¢

We Reserve the Right to Limit Quantities

Woolco Explore WOOLCO SUMMER Clearance

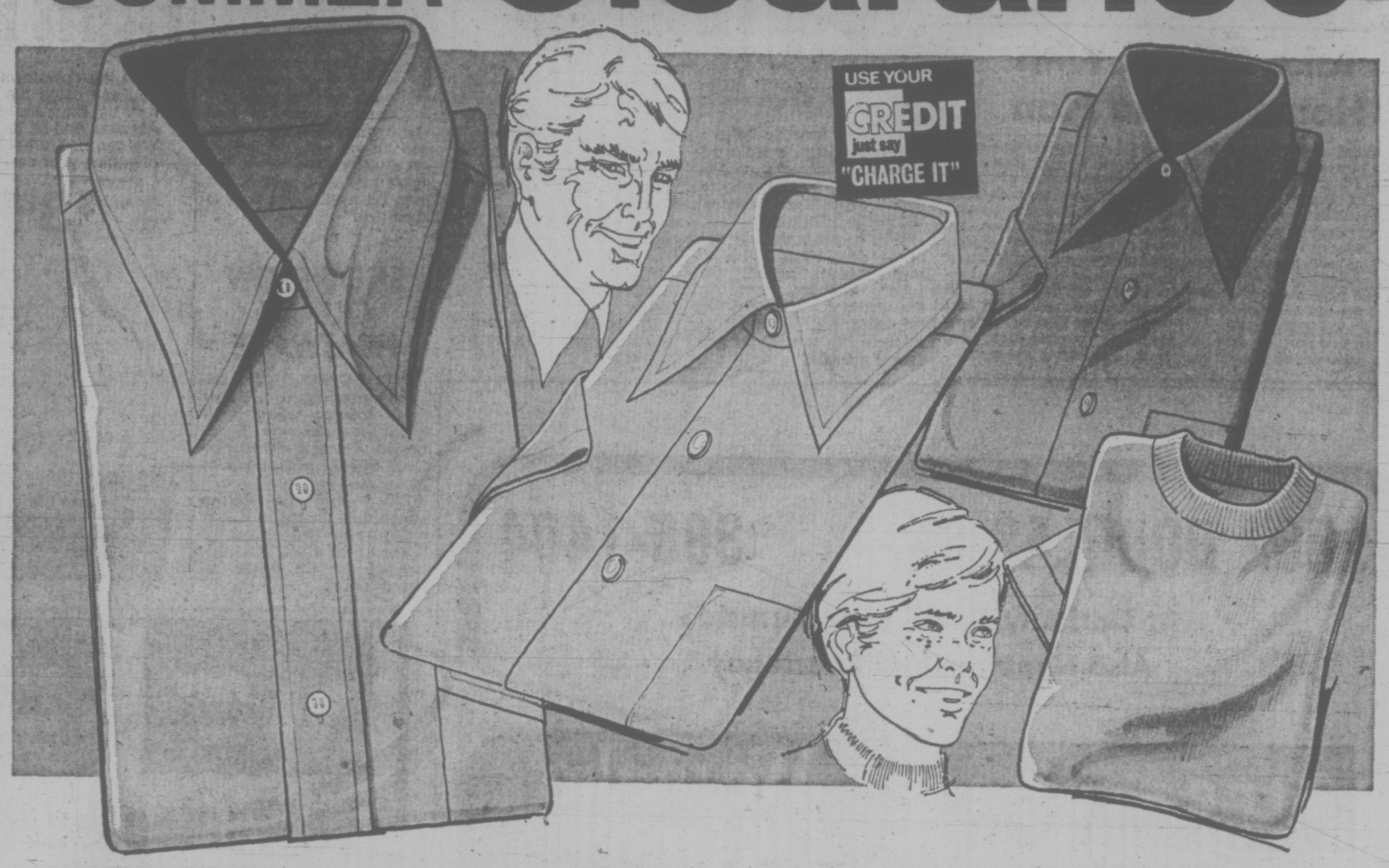

Men's Sport and Dress Shirts Your Choice 3 FOR $10 3.44 EACH

Big Buy of Manufacturer's End-of-Lines and Old Stock Enable us to Pass on Exceptional Savings in Wide Selection of Short Sleeve Styles. 14½ - 17, S-M-L and XL.

Boys' Assorted Shirts Your Choice 2 FOR $3 1.57 EACH

Must Go to Make Way for New Arrivals! Boys' Knits in 100% cotton. Popular Styles! Buy and Save!

Men's Swimwear Assorted styles and fabrics. Patterns in summer colours. Sizes S. M. L. Each 4.99

Men's Terry Knit Shirts 100% cotton. Nautical look in a good colour selection in sizes S.M.L. Each 2.99

Men's 100% Polyester Dress Slacks Plain shades in summer colours. Each 12.88

Boys' Knit Shirts Crew or zipper neck. Patterns in summer colours. Sizes 8 to 16. 2 for $5

Men's Walking Shorts Permanent press in plain shades, in sizes 30 to 40. Each 3.99

Men's 100% Nylon Shells Self collar some with bicycle motif. Sizes S. M. L. Each 2.99

Men's Poly-Wool Bags Polyester and wool blend. Many light patterns to choose from in sizes 26 to 36. Each 12.88

Boys' 100% Nylon Shells Hidden hood. Each 1.99

Men's Cabanas Assorted styles and fabrics including terry lined. Designs in summer colours. Each 9.99

Men's Baggy Jackets Many styles with high waist bands. Patterns in plains and checks in your choice of colour combinations. Sizes 36 to 44. Each 9.99

Men's 100% Polyester Sport Coats Many patterns from which to choose in sizes 36 to 46. Each $29

Boys' Casual Pants An assortment of styles and fabrics. Each 5.99

Men's Knit Shirts Short sleeves in 100% polyester with 3-button plaquet. Gold, Navy, Blue or Red in sizes S. M. L. XL. Each 7.99

Men's Swimwear Choice of styles and fabrics. Plain shades and patterns. Sizes S. M. L. XL. 2 for $5

Men's Golf Shirts Polyester and cotton blend with 4-button plaquet. Summer colours in sizes S. M. L. and XL. Each 2.99

Boys' Swimwear Selection of styles to choose from. Plain shades and patterns. Sizes 8 to 18. 2 for $3

Men's Ties Regular styling in 4" width. Many patterns. Each $2

Men's Swimwear Many styles and fabrics in stock. Choice of patterns. S. M. L. XL. Each 3.99

Men's Corduroy Sports Coats 100% cotton with half-belt waist. Gold, Fawn and Chocolate Brown in sizes 36 to 44. Each 19.99

Boys' Walking Shorts Permanent press of polyester and cotton blend. Sizes 8 to 16. 2 for $7

Men's Terry Tank Tops 100% cotton. Red, Green, Navy, Black or Brown with White stripes. Sizes S.M.L. Each 2.99

Men's Short Sleeve Dress Shirts Permanent press in polyester and cotton blend. Each 4.99

Men's Knit Shirts Short sleeves in assorted styles in bright summer colours. Sizes S. M.L. Each 3.99

Boys' Sport Shirts Polyester and cotton blend with short sleeves. Assorted colours. Each 1.93

Woolco DEPARTMENT STORES Division of F. W. Woolworth Co. Ltd.

PERSONAL SHOPPING ONLY, PLEASE! WE RESERVE THE RIGHT TO LIMIT QUANTITIES.

TOWN AND COUNTRY SHOPPING CENTRE, DOUGLAS STREET AND SAANICH
OPEN MONDAY TO FRIDAY, 10 A.M. TO 10 P.M. SATURDAY, 9 A.M. TO 10 P.M.

IF YOU TAKE AWAY OUR LOW PRICES YOU'VE GOT A REGULAR DEPARTMENT STORE

BOAT DRIFTED 42 DAYS WITH PREGNANT FIANCEE

GRAND ISLE, La. (UPI) — A man who drifted 42 days through the Caribbean and Gulf of Mexico with his pregnant fiancee and two dogs on board a 50-foot boat talked Tuesday about living on a diet of fresh fish, dried fish, rainwater and vitamin pills.

"Keep your head," he said he told himself. "You can panic and kill yourself. Keep your head and work things out. And pray to your favorite God."

William Hoadley, 36, of Deland, Fla., and Debbie Blocker, 20, of Gary, N.C., left the Spanish Honduras May 27 on their 50-foot diesel driven boat The Tahoma. The only other passengers were a pair of dogs—Moses and Poco.

The Tahoma became disabled 80 miles south of Cuba on May 29 and the boat drifted helplessly through the Caribbean and into the Gulf of Mexico. The tugboat Mary St. Phillip spotted Hoadley's last distress flare Monday 60 miles southeast of the mouth of the Mississippi River.

Doctors said Hoadley, Blocker, Moses and Poco appeared to be in good shape.

"You pass patches of seaweed when you are drifting," he said. "the fish come to you because you are a big object. We caught dolphin and small dark tuna in schools. We had plenty to eat as far as fish went. We used to eat half of a fish and then salt the other half for a rainy day. We had no flour or fresh vegetables, but we did have plenty of vitamin pills."

Take Off Fat With Home Recipe Plan

It's simple how one may lose pounds of unsightly fat right in your own home. Use this home recipe dietary plan. It's easy, no trouble at all and costs little. Just go to your drug store and ask for Naran Reducing Plan. Pour liquid into a pint bottle and add enough grapefruit juice to fill the bottle. Take two tablespoonsful twice a day as needed and follow the Naran Reducing Plan.

If your first purchase does not show you a simple easy way to lose bulky fat and help regain slender more graceful curves; if reducible pounds and inches of excess fat don't disappear from neck, chin, arms, hips, abdomen, calves and ankles just return the empty carton for your money back. Follow this easy way endorsed by many who have tried this plan to help bring back alluring curves and graceful slenderness. Note how quickly bloat disappears, how much better you feel. More alive, youthful appearing and active.

'Brutal' Stampede Rapped

LONDON (CP) — An irate Briton has written to The Evening Standard condemning what he calls the "diabolically cruel" Calgary Stampede and the Queen's recent visit to it.

"I cannot honestly believe that Her Majesty, a dedicated horse lover, thought up the idea of visiting this vile show," writes Kevin White of Maidenhead, Berkshire.

White contends that the use of the cinch strap, which he says tightens around the horse's testicles, producing the bucking spectacle, is "barbaric and abhorrent to all those who care for the welfare of animals."

Fraudulent Treaties Hinted

YELLOWKNIFE, N.W.T. (CP) — A special hearing into Indian claims on 400,000 square miles of the Northwest Territories was told Tuesday that some signatures on the two controversial treaties could be fraudulent.

Rev. Rene Fumoleau, a Roman Catholic missionary who has researched the history of Treaties 8 and 11, said most of the Indian signatures on the documents were a simple X.

He told Mr. Justice Morrow of the Northwest Territories Supreme Court that three of the marks on Treaty 8 were "too firm and straight," unlike the other Indian signatures which were shakey.

Father Fumoleau, who has lived with Indians in the Territories for 20 years, said he has researched the treaties and supporting documents in the National Archives in Ottawa and looked through extensive Anglican and Roman Catholic records.

The hearing is to determine whether the Indian Brotherhood of the Northwest Territories can register with the land titles office a caveat—or legal declaration of their interest—against the lands they claim.

The brotherhood represents about 7,000 natives in the Territories.

Baptiste Cazon, chief of the Fort Simpson band, was the first Indian to give evidence and he told Mr. Justice Morrow he had come to "take the place of the persons who signed the treaty."

He was born five years after the last treaty was signed in 1921, but said present chiefs have a responsibility to represent the original signatories.

In halting English, Chief Cazon said his people have long been hunters and many Indians still make a living from the land.

"Hunters and trappers need a large area because different game are found in different places.

When questioned by court-appointed government lawyer Dietrich Brand about where his Slavey tribe came from originally, the chief replied:

"Once upon a time the land was covered by water. There was an ice age. I think we came across the water. We didn't have that kind of history. I don't think we need to know that."

When Mr. Brand began sharp cross-examination on who owned what land, Mr. Justice Morrow interrupted:

"We're dealing in terms of people, rather than land. He's the chief of the people living in his area rather than chief of the land."

Wally Gryba, regional director for the department of Indian affairs, said 16 Indian bands are registered in the Territories, ranging from the 60th parallel to beyond the Arctic Circle.

Chiefs of the bands, who are the directors of the Indian Brotherhood, are selected by band custom and not necessarily elected, he said.

SNOWPLOW OUT IN HEATWAVE

COLOGNE (UPI) — Cologne was sweltering in a heat wave Monday when police called out a snowplow. It was needed to clear a highway littered with 10 tons of broken lemonade bottles.

Police said the bottles smashed on the highway after a 23-year-old truck driver fell asleep at the wheel. The truck crashed but the driver escaped unhurt.

She sails from Victoria's front door right into Port Angeles.

Take the downtown to downtown route. You can catch the Princess Marguerite near the Empress Hotel, drive off at Port Angeles, and be on your way to Seattle. You can also forget about the uncertainty of getting your car on the ferry, because you can reserve car space ahead of time.

Leave Downtown Victoria 1:00 p.m.
Arrive Downtown Port Angeles 2:15 p.m.
Leave Downtown Port Angeles 2:45 p.m.
Arrive Downtown Victoria 4:00 p.m.

$3.25 Adult return extended day excursion (overnight)

$4.00 Three day excursion. Now leaves daily.

For reservations and information 385-7771

CP Rail

2882 DOUGLAS ST. 385-1404

At Garbally Road, near Burnside
Also Nanaimo and Courtenay

Firestone STORES

We make it easy

Firestone Super Sports 100
WIDE
RETREAD
WITH OUR NEW TIRE GUARANTEE!
This wide "78" series tire has new tire tread rubber for low cost per mile. Larger footprint provides increased power transfer and excellent wet road traction. Covered by the Firestone No-Gimmick Guarantee.
F78-14, F78-15, (7.75-14, 7.75-15)
Blackwall to fit many models of
CUTLASS, CORONET SKYLARK
$13.95 EXCHANGE INSTALLED
WHITEWALLS $1 MORE

EASY BUDGET TERMS

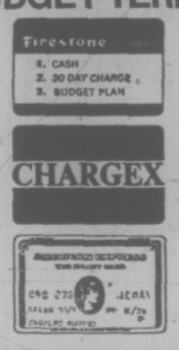

OFF
06-22-059-2
LARGE ECONOMY SIZE 12 oz.
our low price $1.22

RAID
06-22-058-4
LARGE ECONOMY SIZE 14.5 oz.
our low price $1.22

4 WHEEL DRUM BRAKE RELINE $26.88
Includes new lining on all four wheels. We adjust brakes and inspect complete brake system. Turning drums not included.

Firestone BRAKE SERVICE

Front Wheel DISC BRAKE SERVICE $29.88 (Including Datsun and Toyota) MOST CARS
We install 4 new front brake pads, repack outer front bearings and inspect calipers, rotors and rear brakes. Rotors machined, calipers rebuilt at extra cost.

LAWN AND GARDEN FERTILIZER
Witts fertilizer provides controlled, all-season feeding.
(For Western Canada)

06-22-043-6
40 lb. bag $1.89

Woolco Explore
The Woolco World of Outdoor Values

Here's an Offer You Can't Refuse on Family Camper Boots. But Hurry! Good News Gets Around Fast!
Canadian made with heavy vinyl uppers and injected unit sole for durability. Moccasin toe style. Brown only. Boys' 3½-6 Full and Half; Misses' and Youths' 8 to 3; Infants' 5 to 10.
$4 pair

Another Value-Packed Buy Not to be Missed!
Kicker boots with all-suede uppers and natural crepe sole. Candy stripe lace. Canadian made too! Blue. Boys' 3½-6; Youths' 8½-3; Infants' 5-10.
pair $5

Men's Rugged Work Oxford
Canadian-made quality oxford with all-leather uppers and durable wave sole. Lined collar. Tan. 7½ to 10½ full.
pair $16

Black Rubber Boots
Durable, waterproof unit construction with anti-slip sole and heel. Black with Red sole. Youths' 11-3, Boys' 1-6, Men's 7-12. Pair... 2.27

Woolco DEPARTMENT STORES
Division of F. W. Woolworth Co. Ltd.

Personal Shopping Only, Please! We Reserve the Right to Limit Quantities!
TOWN AND COUNTRY SHOPPING CENTRE, DOUGLAS STREET and SAANICH
OPEN MONDAY to FRIDAY, 10 a.m. to 10 P.M. Saturday, 9 a.m. to 10 p.m.
IF YOU TAKE AWAY OUR LOW PRICES YOU'VE GOT A REGULAR DEPARTMENT STORE

STRIKE OVER AT CASSIAR

CASSIAR (CP) — A strike by nine members of the retail clerks union here ended Tuesday.

The clerks, striking for their first contract, threw up a picket line Friday across the town's only access road to back their demands. As a result, this northern British Columbia town's food and beer supplies dwindled and the Cassiar Asbestos Corporation had to shut down its mill Friday because truckers refused to cross the picket line to deliver fuel.

Charge Laid In Murder Bid

VANCOUVER (CP) — An unemployed salesman was charged Tuesday with the attempted murder of a Vancouver police constable after three employees of an insurance firm were held at gunpoint for half an hour.

Patrick Lawrence O'Rourke, 42, was charged with the attempted murder of Const. John Whitelaw, possession of a dangerous weapon and four counts of pointing a firearm at another person.

Police seized a .22 semi-automatic rifle during the arrest.

Police said Whitelaw and another officer responded to a call at Giffin Agencies in the east end about noon. The front office was deserted but hearing a noise in a back room, Whitelaw entered.

Police said the officer was met with the barrel of a rifle pointed at him. The constable, his own gun drawn, ordered the man holding the rifle to drop it but instead the man twice pulled the trigger.

The rifle failed to fire. The man then slammed a rear door in Whitelaw's face, police said. At that point the man was jumped by Doug Giffin, one of the three company employees being held in the office.

A short struggle was broken up by police who entered and subdued the man.

O' Rourke's wife, Laura, and another employee, Beverly Gubek, were also held in the office. Police believe a domestic dispute lay behind the incident.

Police said they were called after one of the women feigned illness and another of the three was able to leave the office for a few moments on the pretext of aiding her, and notifying another tenent in the building.

Bush Fires Break Out

KAMLOOPS (CP) — High winds and dry conditions led to a number of forest fires in the Kamloops Forest Disttrict Tuesday.

At Vavenby, 50 miles north-east of here, fire at a new Weyerhaeuser Canada Ltd. mill spread from logs to surrounding forest, at one point endangering the town itself and another mill, Clearwater Timber Products Ltd. Both the town and the mill were saved and the fire was reported under control but still burning.

Another mill fire at Barriere, 20 miles southwest of Vavenby, damaged cedar logs at Gilbert-Smith Forest Products Ltd., and at one point blocked the Trans-Canada Highway. The fire probably started from a beehive burner, said company owner Ted Smith.

Winds were so intense at North Hill, in the Salmon Arm area, that water bombers could not dump their loads on a forest fire blocking the Yellowhead Highway, according to the forest service.

Another fire, in dry grass and pines, started near Greenwood on the southern Trans-Canada Hghway Tuesday and officials blamed campers.

A total of 18 new fires were reported in the district Tuesday and tanker reinforcements were brought in from Williams Lake and Prince George.

City Supports Babe Ruth Bid

A bid to have the 1974 Babe Ruth World Series held here won the assistance Tuesday of the Greater Victoria Intermunicipal Committee in the form of a $4,500 grant.

Sponsors of the project, the Esquimalt-Victoria West Babe Ruth Baseball Association, said there is a good chance Victoria will be picked to host the tournament which involves regional winning teams throughout North America. Boys involved in Babe Ruth baseball are 14 and 15 years old.

A. L. Elliott of Vancouver, a Babe Ruth spokesman, told the committee $24,000 must be raised by local organizers before the start of the series which will be held in August, 1974.

The committee responded by recommending to the councils of the four core munici-

The committee responded by recommending to the councils of the four core municipalities that they jointly put up an initial $4,500.

GRAHAM MEATS

LONGHORN MEATS
At Feltham and Shelbourne
OPEN DAILY 10-9; SAT. 9-6
• OAK BAY — at 2044 Oak Bay Avenue
OPEN DAILY 9 - 6 INCLUDING SAT.
Prices Effective Thurs., Fri., Sat.

BEEF SAUSAGE Our Own lb. 59c

Fresh Ground Every Hour GROUND ROUND lb. 1.09

GRADE A ROASTING CHICKEN Fatt's and Maple Leaf lb. 75c

BONELESS CROSS RIB Superb Graham Trim lb. 1.39

POT ROAST Family Favourite lb. 1.29

All Graham Meats Are Canada Grade "A"

Woolco
FINAL SUMMER CLEARANCE

Ladies' Long Cotton Gown
Permanent press with lace and embroidery trim. Sleeveless. Pink, Mint, Coral or Blue in sizes S.M.L. Each $4
Lingerie

Ladies' Cotton Sleepwear
Mostly gowns in summer weight cotton. Soft shades of Pink, Blue, Mint and more. Sizes S.M.L. 2 for $6
Lingerie

Ladies' Cotton Peignoir Sets
Lovely embroidery trim on yokes. Short sleeve in tru-prest cotton. Pink, Blue or Yellow in sizes S.M.L. Each $6
Lingerie

Women's Peignoir Sets
Perma prest cotton with short sleeves and eyelet trim yoke. Oversize in Mint, Pink, Blue or Yellow. Each $8
Lingerie

Ladies' Cotton Dusters
Peter Pan collar with embroidery trim down full button front. Short sleeves in Pink, Blue or Mauve. Sizes S.M.L. Each $5
Lingerie

Women's Cotton Shift Duster
Tru-prest cotton with lace embroidery trim and smocked yoke. Oversize in Yellow, Mint, Pink or Blue. Each $2
Lingerie

Women's Gowns
Beautiful styles in square yoke. Front lace trim with long sleeves trimmed in lace. Oversize in Pink, Blue or Mint. Each $4
Lingerie

Ladies' Tennis Dresses
White only in three styles. 100% Polyester. Sleeveless top with matching short. Sizes 7 to 15. Each $10
Sportswear

Ladies' Bra Dresses
Long dress with bra. Colourful print in sleeveless style. Sizes 9 to 15. 24 only. Each $10
Dresses

Ladies' Dress Special
Fantastic savings can be made by shopping early for this special. These dresses must go to make room for new fall arrivals. Broken sizes in a wide array of colours. Each 8.88
Dresses

Women's Half Size Dresses
Variety of styles in short sleeve and sleeveless. Prints and plains in sizes 14½ to 24½. Specially reduced. Each $15
Dresses

Ladies' 2-Pce. Suits
Top with matching skirt. Short sleeve or long sleeve styles. 100% polyester. Three styles in sizes 10 to 18. Each $15
Dresses

Ladies' Pant Suits
Prices fantastically reduced on all assorted styles and blends. Broken size range. Shop early for best selections. Each 8.88
Dresses

Ladies' Pullovers
Wide variety of styles in 100% acrylic blend. Short sleeve mostly in sizes S.M.L. Terrific savings. Each $5
Sweaters

Girls' Short Sleeve Dresses
Polyester blends. Choose from stripes, prints and plaid designs. Sizes 7 to 14. Each $7
Girls' Wear

Girls' Pant Suits
Many styles to choose from. Long sleeve tops and pants with wide flared leg. Sizes 7 to 14. Each $10
Girls' Wear

Girls' Sweaters
Mostly pullover sweaters in acrylic blends. Multi-stripe top. Sizes 7 to 14. 2 for $5
Girls' Wear

Girls' T-Shirts
Nylon in short sleeve styles. Multi-stripe mostly. Sizes 7 to 14. Terrific savings here so shop early. 2 for $3
Girls' Wear

Girls' Pants
Top style pants in wide flared leg and baggy style. Belt loops, fly front in plaids. Polyester and wool blends and others. Sizes 7 to 14. Each $6
Girls' Wear

Girls' Skirts
Variety of high style skirts for girls aged 7 to 14. Assorted blends — good savings. Each $4
Girls' Wear

Ladies' 'Charmant' Bras
Choose from padded and unpadded bras. Low plunging in soft nylon tricot. Nylon/Polyester blend. Sizes 32A to 36B. 2 for 4.50
Foundations

Boys' Dress Pants
Wide belt loops and flares. 100% polyester blend. Canadian made. Ideal for Summer and Back-to-School. Sizes 4 to 6x. Each $5
Children's Wear

Children's Squall Jackets
A wide range of styles with zipper fronts and two pockets. Sizes 4 to 6x. Both boys and girls styles. 2 for $5
Children's Wear

Toddlers' Pants, Shorts and T-Shirts
Styled by Majestic. White tops with matching plaid trim and plaid pants. Sizes 2 to 3x. 2 for $3
Infants' Wear

Infants' Diaper Sets and Dresses
Summer weight and styles. Short sleeve in Polyester-cotton blend. Sizes 12 to 24 months. 2 for $6
Infants' Wear

Playtex 'Baby Nurser' Set
Consists of nipples, bottles, caps and expander. Terrific offer. The "most like mother" unit. Each 4.99
Infants' Wear

Ladies' Panty Hose
One size fits 90 to 150 lb. Variety of brands all at one special low price. Shop early for this one. 2 pair $1
Nylons

Ladies' Body Suits
Short sleeve styles in a variety of Summer colours. 100% stretch nylon blend in sizes S.M.L. 2 for $5
Nylons

Ladies' Smock Tops and Cotton Dresses
Perma prest cotton in checks and polka dot designs. Blue, Yellow, Pink, Navy or Red in sizes S.M.L. Each 4.83
Lingerie

Ladies' Swimsuit Special
Choose from a variety of 2-pce. and 1-pce. swimsuits. Broken size ranges. Good savings so shop early! Each $10
Sportswear

Ladies' Jamaica Shorts
Dacron and Polyester blend. Pull-on style, machine washable in sizes 10 to 18. White, Navy or Blue. 2 for $6
Sportswear

Ladies' Summer Shifts
Sleeveless and short sleeve dresses of perma prest cotton. Fully machine washable. Colourful prints in sizes S.M.L. 2 for $5
Sportswear

Ladies' Summer Shorts
Polyester blends in pull-on style. Elastic waist. Pink, Navy, White or Blue in sizes S.M.L. 2 for $5
Sportswear

Ladies' Body Suits
Short sleeve style of 100% nylon. Machine washable. In sizes S.M.L. Good colour selection. 2 for $5
Sportswear

Ladies' Cotton Blouses
Permanent press in sleeveless and long sleeve styles. Prints and solid shades in sizes 10 to 18. Each $3
Blouses

Ladies' Blouses and Pant Tops
Wide variety of styles in colourful print pant tops or solid shade blouses. Sizes 10 to 18. Each $5
Blouses

Ladies' Wrap-Around Blouses
Three styles all in short sleeves. Ideal for casual wear. Terrific styling in sizes 10 to 18. Each $5
Blouses

Ladies' Baggy Pants
Wide cuff with wide belt loops. High rise waist in sizes 7 to 15. Very stylish and terrifically priced. Each $5
Sportswear

Ladies' and Teen Skirts
Good selection of skirts to choose from in Polyester and Cotton blends. Sizes 10 to 14x and 8 to 18. Each $5
Dresses

Junior Ladies' Blazers
Multi stripe, cotton and polyester blend blazer. 3-button front. Smart styling in sizes 10 to 18. Each $6
Sportswear

Girls' Polyester Pants
100% Polyester blend with pin stripe. Wide cuff and belt loops. Sizes 7 to 14. Each 3.88
Girls' Wear

Ladies' Nylon Bra
Soft magic — gentle control for utmost freedom. Nylon stretch sides. 100% nylon in sizes 32A to 38C. 2 for 3.88
Foundations

Children's Dresses
Short sleeve in high fashion styles. Polyester blends in sizes 4 to 6x. Ideal for dressy or casual wear. Each $5
Children's Wear

Girls' Co-Ordinates
High style for girls aged 4 to 6. Choose from pants, skirts, tops and dresses. Sizes 4 to 6x. Each $3
Children's Wear

Children's Cotton Sleepwear
Mostly girls' pyjamas and gowns. Machine washable in colourful prints. Sizes 4 to 6x. 2 for $3
Children's Wear

Children's Pull-On Shorts
Mostly girls' styles in your choice of nylon or polyester blends. Sizes 4 to 6x. Shop early. 2 for $3
Children's Wear

Girls' T-Shirts
Short sleeve styles and Canadian made. Plain and motif plaquet. Sizes 4 to 6x. Ideal for Summer wear. 2 for $3
Children's Wear

Girls' Sweaters and Cardigans
Long sleeve — pullover and buttoned cardigans. Acrylic-mohair blend. Soft shades of Pink, Blue or Yellow. Sizes 4 to 6x. 2 for $5
Children's Wear

Ladies' Casual Handbags
Wide variety of Summer handbags. Choose from double handles, shoulder style and others. Brown, Black and other shades. Each $4
Accessories

Ladies' Beach Bags
Colourful floral print — rubberized for beach use. Double handles. Great value here, these won't last. 2 for $3
Accessories

Family Hosiery Special
Clearance of Summer styles in assorted blends. Ladies, men's, boys, and girls styles to choose from all at this special price. 2 pair $1
Hosiery

Ladies' Terry Slipperettes
Soft rubber sole, ideal for beach or casual wear. Terry cloth top, slip-on style. Colourful summer print. Sizes S. M. L. 2 pair $1
Hosiery

Ladies' Straw Hats
Wide rim with tie scarf. Summer shades. One size fits all. Don't miss out on this special. Each $1
Accessories

Ladies' Scarfettes
100% polyester. Ideal for warm Summer days ahead. One size fits all. Shop early. 2 for $3
Accessories

Woolco DEPARTMENT STORES
Division of F. W. Woolworth Co. Ltd.

PERSONAL SHOPPING ONLY, PLEASE! WE RESERVE THE RIGHT TO LIMIT QUANTITIES.
TOWN AND COUNTRY SHOPPING CENTRE, DOUGLAS STREET AND SAANICH
OPEN MONDAY TO FRIDAY, 10 A.M. TO 10 P.M. SATURDAY, 9 A.M. TO 10 P.M.
IF YOU TAKE AWAY OUR LOW PRICES YOU'VE GOT A REGULAR DEPARTMENT STORE

GROWER WOES 'THEIR OWN'

FORT ST. JOHN (CP) — British Columbia Agriculture Minister David Stupich says Okanagan fruit marketing problems are a matter to be resolved between the fruit marketing board and the Okanagan growers.

A group of growers dispatched a convoy of trucks to Vancouver during the weekend and sold cherries directly to the public, in contravention of marketing rules.

"The department of agriculture has an economist investigating problems in the industry, and he is reporting directly to me," Mr. Stupich said.

The minister is travelling with the legislature's agriculture committee in the Peace River area.

"As well as this, the standing committee is investigating the industry, as is the B.C. Federation of agriculture," Stupich added.

"All this has happened within the last eight months and I don't know what more they (the growers) can expect."

OXFORD FOODS

271 COOK STREET

Open Daily 9-9, Sunday 10-9

PRICES EFFECTIVE
WEDNESDAY to SATURDAY
JULY 11 to JULY 14

We Reserve the Right to Limit Quantities

BONELESS **CROSS RIB ROAST** Gr. A-1 lb. **1.49**

BONELESS **CHUCK STEAKS** Gr. A-1 lb. **1.39**

LEAN **STEWING BEEF** lb. **1.09**

NABOB **STRAWBERRY JAM** 48-oz. Tin **1.39**

IMPERIAL **MARGARINE** 3 lb. Pkg. **99c**

MAGIC **MILK POWDER** 5 lb. Bag **1.99**

CHASE & SANBORN **COFFEE** lb. **79c**

YORK **ORANGE JUICE** 48-oz. Tin 2 for **79c**

THE TEA **TEA BAGS** 100's **59c**

LYNN VALLEY **PEACHES** 14-oz. Tin 4 for **1.00**

KRAFT **CHEESE SLICES** 16-oz. Pkg. **89c**

CALIFORNIA **Tomatoes** 28-oz. Tin 3 for **1.00**

TUC BISCUITS Large Pkg. 4 for **1.00**

PERFEX BLEACH 128-oz. Jug **69c**

ARCTIC POWER Regular Size Box 2 for **89c**

SUNKIST **ORANGES** 8 lbs. **1.00**

EXTRA LARGE LOCAL **LETTUCE** 2 for **45c**

SALE STARTS WEDNESDAY — ENDS SATURDAY

WOOLCO WAREHOUSE SALE

WOOLCO MANAGERS HAVE GONE ALL OUT TO BRING YOU REAL SAVINGS ON GREAT MERCHANDISE

JUST A FEW OF THE MANY VALUE PACKED ITEMS

COLOUR TVs

2 Only Brentwood 20"
Enjoy true dependable colour with this handsomely woodgrained portable. Two year picture tube guarantee.
each 377.88

2 Only "Victoria" 20"
AGS colour portable. This compact beauty has automatic fine tuning and fine, pure colour reproduction. 2-year picture tube guarantee.
each $399

4 Only Fleetwood 26"
Colour TV with beautiful Mediterranean styling and 90% solid state chassis. Five year picture tube warranty, automatic colour-lok and fine tuning in an elegant hardwood cabinet.
each 628.88

4 Only Brentwood 19"
Colour portable with 85% solid state, automatic colour-lok and fine tuning and five year picture tube warranty. Handsome Woodgrain cabinet.
each 378.88

2 Only RCA 20" Portable
90% solid state colour chassis with black matrix picture tube for the finest possible colour enjoyment. 5-year picture tube warranty. Woodgrain cabinet. Automatic fine tuning and accumatic colour tint control.
each 458.88

3 Only RCA 20" Portable
Has remote control to turn the set on and off, change channels and adjust volume. Black matrix picture tube, AFT and accu-colour and 90% solid state.
each $549

4 Only RCA 22" Consolette
Can be used as either table model or floor console with accompanying legs. Black matrix picture tube, 90% solid state chassis and automatic fine tuning and colour control.
each $499

Sanyo 20" Colour Portable
With two button remote control. Automatic fine tuning and colour control eliminates further adjustments. Five year picture tube warranty.
each $498

STEREOS

Stereo Component Sets
We are cleaning a large selection of quality stereo component sets in many styles by such manufacturers as Lloyd, Sanyo, Symphonic, Nivico and many more. Some units have tape decks, most have stands. Selection includes some quadraphonic units.
each $149

Floor Demonstrator Stereo Clearance
Seven furniture models to choose from by such famous manufacturers as RCA, Fleetwood and others. All models carry full manufacturers warranty.
each $249

WASHERS and DRYERS

McClary Automatic Washer
Single speed with heavy duty 16-lb. capacity porcelain tub. Four programme with permanent press cycle. White and Harvest Gold. Colour $10 extra.
each 268.88

Brentwood Automatic Washer
By McClary. 2-speed with infinite water level control and water temperature control. Huge 16-lb. capacity tub. Permanent press care too. White only.
each 319.88

Companion Brentwood Dryer
By McClary. With infinite heat control and and permanent press care. White only 198.88

Buy the Brentwood laundry products as a pair and really save. Pair 498.88

Sanyo Portable Dryer
Needs no special wirding, just plug it in and roll it away when finished. White only.
each $138

RANGES, DISHWASHERS

McClary Range
With carefree continuous clean oven, glass-ed-in control panel, rotisserie, 2-large and 2-small plug-out elements, meat probe and lift off oven door.
each 318.88

McClary Electric Range
Four infinite heat elements, automatically controlled oven and outlet. Five year element guarantee, White only.
each 218.88

RCA Dishwasher
3-programme convertible. Enjoy the superb convenience of these fine quality appliances. Price includes hook-up to approved plumbing and demonstration by factory trained experts. Front loading style.
each 278.88

Or choose a six programme, 2-speed top loading portable.
each 268.88

FLOOR COVERINGS

Indoor-Outdoor Needlepoint
Four decorator colours including Red, Blue, Gold and Pistachio. 100% nylon fibre.
sq. yd. 3.29

FURNITURE DEPT.

2-Pce. Sofa and Chair
Bright, clean contemporary suite livens up your home. Sofa and chair combine modern styling and rich decorator tone with a 100% nylon fabric that's easy to clean. Front casters for moving. Olive or Brown.
set $299

2-Way Recliner
Fantastic savings. Manitou cover in a variety of colours.
each 69.95

2-Pce. Sofa and Chair
"The Matador". Spanish design with 4-cushions and wooden arms. Red and Black finish.
set 299.95

2-Pce. Sofa and Chair
"The Contora". Beautiful contemporary style in a plush cover. Olive or Rust.
set 249.95

3-Pce. Dinette Suite
Wrought iron with oak laminate frame finished in black, and covers in Red. Table — 30" diameter.
set 58.95

Space Saver
Sofa by day — Bed by night. Naugahyde or tweed cover in a variety of colours.
each 67.88
Also available in a Colonial Print with skirt
each 69.95

Mediterranean Style Buffet
With sliding glass doors. 16"x48"x36" high.
each 79.95

5-Pce. Dinette Suite
Table 36"x40"x48". Chrome or Phenol finish. 4-comfortable chairs with vinyl covered seat and back.
5-pce. set 69.95
Also available in a 7-pce. set at 99.95

Brass TV Stand
Adjustable for any portable TV. Comes with casters.
each 9.99

High Wing Back Chair
Beautiful traditional styling. Cane on wings and sides. Distressed Walnut finish. 100% nylon cover in Olive, Lipstick and Nugget.
each 139.95

Traditional Armchair
Tufted bucket style with distressed walnut frame finish. Melon or Olive.
each 114.95

3-Pce. Bedroom Suite
Beautifully carved in Royal Oak finish. Triple dresses with twin mirrors, 5 drawer chest 60" headboard.
set 379.95
Matching night table.
each 49.95

Cigarette Table
15" marble top with single pedestal of decorative brass.
each 23.95
Matching smoker stand with cut glass ashtray.
each 19.88

Sofa and Chair
4-seater sofa and chair in traditional skirted style. Green brocade.
set 199.95

Antique Style Oak Desk
With drop leaf writing shelf, 2-large drawers for storage plus shelves for letter, pens, and stamps.
each 129.95

Nesting Tables
Imported from Spain. Very attractive — with old style picture table tops.
each 74.95

Rattan Basket Chairs
With sturdy metal legs. Rubber tips on legs for floor protection.
each 6.98

Basket Chair Cover
Attractive floral print of corduroy in solid colours.
each 6.69

18" Stacking Stools
Round or square in brass or black finish. Vinyl or Borg cover in a variety of colours.
each 4.84

29"x17"x16" Toy Box
Choose all white with Ann and Andy decal or Orange and White with Donald Duck decal. On casters for easy mobility.
each 22.95

Umbroller
The handy stroller that folds like an umbrella! Weighs only 5 lbs., yet strong enough to support 100 lbs.
each 21.95

Child's Rocker
Wooden slat construction in natural finish. Folds for storage.
each 6.79

Stroll-r-Crib
3-way carriage. Use as a crib, car bed or stroller.
each 53.88

Swing-o-Matic
Automatic wind-up swing, keeps baby happy for hours. Chrome frame and washable nylon seat.
each 19.88

Woolco DEPARTMENT STORES
Division of F. W. Woolworth Co. Ltd.

PERSONAL SHOPPING ONLY, PLEASE! WE RESERVE THE RIGHT TO LIMIT QUANTITIES.
TOWN AND COUNTRY SHOPPING CENTRE, DOUGLAS STREET AND SAANICH
OPEN MONDAY TO FRIDAY, 10 A.M. TO 10 P.M. SATURDAY, 9 A.M. TO 10 P.M.

IF YOU TAKE AWAY OUR LOW PRICES YOU'VE GOT A REGULAR DEPARTMENT STORE

386-2121

Victoria Times

Vancouver Island's Largest Shopping Centre in Print

CLASSIFIED ADVERTISING

BOX REPLIES
All replies to private box numbers available from 8:00 a.m. to 5:30 p.m. Monday to Friday inclusive.
Victoria Press Box numbers available on request. Charge $2.00 and $3.50.

OFFICE HOURS
Classified Counter, 8:00 a.m. to 5:30 p.m. Business Office, 8:30 a.m. to 5:00 p.m. Monday to Friday inclusive.

* * *

OFFICE CLOSED SATURDAY

* * *

CLASSIFIED TELEPHONE HOURS
8:00 a.m. to 6:00 p.m. Monday to Saturday inclusive.

* * *

CLASSIFIED COPY DEADLINES
Regular classified advertisments may be placed at the counter, 8 a.m. to 5:30 p.m. on the day prior to publication, Monday to Friday inclusive. By telephone, 8:00 a.m. to 6:00 p.m. Monday to Saturday inclusive.
All classified semi-display copy must be in the possession of Victoria Press Ltd., 2621 Douglas Street, by 12 noon on the day prior to publication, with the exception of that copy for Sunday Colonist must be in by 12 noon Friday.

FULL COVERAGE CLASSIFIED RATES

REGULAR CLASSIFIED
LOCAL RATE
One day, 9c per word per day.
Three consecutive days, 8c per word per day.
Six consecutive days 7c per word per day.
1 6-pt. heading or white space allowed to be charged at 5 words. Minimum advertisement 10 words and $1.00
Each initial, sign, group or figures and abbreviation counts as one word.

SEMI-DISPLAY
LOCAL RATE
Ads requiring a style other than that mentioned above will be charged by the measured agate line (14 agate lines equal 1 inch).
One day, 42c per line, $5.88 inch.
Three consecutive days, 37c per line, $5.18 inch.
Six consecutive days, 32c per line, $4.48 inch.

NATIONAL RATE AND OUT-OF-PROVINCE RATE
Regular classified, 10c per word per day.
Semi-display, 50c per line per day.

Birth Notices $2.50 per insertion for standard message of 30 words or less. 8c each additional word or initial.
In Memoriam notices, Cards of Thanks, Death and Funeral Notices, 35c per line per day. Three consecutive days 90c.

Births, Deaths, In Memoriam Notices, Cards of Thanks, Personals not accepted by telephone. Single paper rates on request.

SUBSCRIPTION RATES
Wherever carrier service in maintained, $3.00 per month.
By mail—
Canada, $3.50 per month, $10.00 per 3 months, $39.00 per year.
United States, $4.00 per month.
Saturday Only—
Canada, 25c per copy, $13.00 per year.
United States, 30c per copy, $15.60 per year.
Commonwealth and Foreign rates upon request.
Mail subscriptions are payable in advance.
Authorized as second class mail, Post Office Department, Ottawa. Member Audit Bureau of Circulations.

TERMS OF PUBLICATION
The Victoria Press Ltd. shall not be liable for non-insertion of any advertisement beyond the amount paid for such advertisement.
In the event of an error occuring the liability of Victoria Press Ltd. shall not exceed the charge for the space actually occupied by the item in question.
All claims on error in publication shall be made within 12 hours thereafter and if not made shall not be considered. No claim will be allowed for more than one incorrect insertion not for errors not affecting the value of the advertisement.
All estimates of cost are approximate. Advertisers will be charged with space actually used.
All advertising copy will be subject to the approval of the Victoria Press Ltd., who reserve the right in its sole discretion to classify, reject or insert copy furnished.
Advertisements must comply with the British Columbia Human Rights Act which prohibits any advertising that discriminates against any person because of his race, religion, sex, color, nationality, ancestry or place of origin, or because his age is between 44 and 65 years, unless the condition is justified by a bona fide requirement for the work involved.
While every endeavor will be made to forward replies to box numbers to the advertiser as soon as possible, we accept no liability in respect of loss or damage alleged to arise through either failure or delay in forwarding such replies, however caused, whether by negligence or otherwise.

CIRCULATION REPRESENTATIVES
Duncan, Chemainus—
P. J. Rogers 746-6181
Lake Cowichan—
P. Edwards 749-6771
Nanaimo—
A. Lakey 753-2766

United States Representatives
MATHEWS SHANNON and CULLEN, INC.
New York, Boston, Chicago, Detroit, Philadelphia, Pittsburgh, Cleveland, Syracuse, Charlotte, Atlanta, Cincinnati.

DUNCAN BUREAU
Duncan Financial Centre, 435 Trunk Rd. Office and telephone hours 8:30 a.m. to 5 p.m. Monday to Friday inclusive.
PHONE DUNCAN 746-6181

CLASSIFIED SERVICE FOR DUNCAN COWICHAN RESIDENTS
Classified Ads phoned in to our Duncan office before 3:30 p.m. will appear in the following day's papers
746-6181

NOTICE OF COPYRIGHT
Full complete and sole copyright in any advertisement produced by Victoria Press Ltd. is vested in and belongs to, Victoria Press Ltd.; provided, however, that copyright IN THAT PART AND THAT PART ONLY of any such advertisement consisting of illustrations, borders, signatures or similar components which is, or are, supplied to Victoria Press Ltd. by the advertiser in the form of engravings, matrices, casts, etc., and incorporated in said advertisement shall remain in and belongs to the advertiser.

CLASSIFICATION INDEX

VITAL STATISTICS
1 Births
8 Cards of Thanks
5 Deaths and Funerals
10 Funeral Directors
9 In Memoriam

NOTICES
14 Announcements
16 Catering, Banquets and Reception Rooms
15 Coming Events and Meetings
11 Monumentals
20 Lost and Found
18 Places to Visit
17 Restaurants

EMPLOYMENT
26 Female Help Wanted
21 Male Help Wanted
25 Male or Female Help Wanted
30 Situations Wanted Female
29 Situations Wanted Male
31 Situations Wanted Male or Female
27 Teachers Wanted

BUSINESS SERVICES AND DIRECTORY
36 Business Services and Directory

PERSONAL SERVICES
33 Bands, Musicians and Orchestras
40 Business Personals
43 Dancing
42 Education
71 Music Teachers
39 Personals
32 Trade Schools
38 Travel

MERCHANDISING
83 Aircraft
117 Antiques
78 Bicycles
80 Boats and Marine
65 Building Supplies
93 Cameras, Supplies and Photo Finishing
127 Chicks, Poultry, Hatching Eggs, Supplies
135 Farm Implements
12 Florists
60 Fuel
97 Furniture
120 Garden Supplies
99 Groceries, Meat and Produce
130 Heavy Equipment and Machinery
128 Livestock, Supplies and Events
100 Miscellaneous for Sale
103 Miscellaneous Wanted
109 Miscellaneous to Rent
77 Motorcycles
70 Musical Instruments
125 Pets and Supplies
96 Ranges, Stoves and Furnaces
92 Sporting Goods
115 Swaps
63 Timber
98 TV, Stereo, Radio Sales and Service
112 Wanted to Rent, Miscellaneous

AUTOMOTIVE
164 Auto Body and Painting
162 Auto Repairs, Service and Towing
168 Campers and Trailers
166 Cars and Trucks Wanted
150 Cars for Sale
151 Foreign Import and Sports Cars
169 Mobile Homes and Parks
149 New Car Directory
160 Parts, Accessories
158 Tires
154 Trucks and Buses
156 U-Drive and Auto Washing

ACCOMMODATION
185 Convalescent and Rest Homes
175 Hotels
178 Summer Resorts
181 Tourist Accommodation

RENTAL
201 Apartments to Rent, Furnished
200 Apartments to Rent, Unfurnished
203 Apartments Wanted
206 Duplexes to Rent
207 Duplexes Wanted to Rent
202 Apartment Furniture to Rent
215 Halls, Warehouses, Stores and Offices to Rent
197 Housekeeping Rooms to Rent
199 Housekeeping Rooms Wanted
211 Houses to Rent, Furnished
210 Houses to Rent, Unfurnished
212 Houses Wanted to Rent
190 Room and Board
191 Room and Board Wanted
193 Rooms to Rent
194 Rooms Wanted

FINANCIAL
155 Automobile Financing and Insurance
233 Mortgage Loans and Insurance
234 Mortgages for Sale
230 Personal Loans and Insurance
235 Wanted to Borrow

REAL ESTATE
280 Acreage for Sale and Wanted
240 Business Opportunities
241 Business Opportunities Wanted
300 Churches
247 Commercial or Industrial Properties
258 Condominiums and Townhouses
253 Country Homes and Properties
270 Exchange Real Estate
290 Farms for Sale and Wanted
263 Garages for Sale, Rent, Wanted
293 Gulf Islands Properties
250 Houses for Sale
265 Houses Wanted to Buy
295 Listings Cancelled
268 Listings Wanted
271 Lots for Sale
294 Mainland and Out-of-Province Properties
273 Property for Sale
274 Property Wanted
244 Revenue Property
245 Revenue Properties Wanted
285 Up-Island Properties
256 Waterfront Properties

PHONE DIRECT 386-2121 TO PLACE YOUR CLASSIFIED AD

1 BIRTHS

BOOTH — Born to Gordon and Wenda Booth (nee Sewell), 1923 Quamichan St., Victoria, B.C., at Royal Jubilee Hospital, on July 4, 1973, a son, Darren Shane, 7 lbs., 3 oz. A brother for Michelle.

GAGNE — Born to Mr. and Mrs. G. Gagne, Chambers Street, Victoria, at Royal Jubilee Hospital, on July 7, 1973, a lovely daughter, Renee Marie, 5 pounds 4 ounces. Thanks to Dr. Chan.

LEVI — Born to Barry and Jackie Levi, 1583 Cedar Glen Road, Victoria, B.C., at Royal Jubilee Hospital, on July 1, 1973, a daughter, Joanne Lynne, 7 lbs., 5 oz. A baby sister for Arlene. Proud grandparents Mr. and Mrs. A. F. Campbell and Mr. and Mrs. W. Levi. (Insured.)

OZARD — Born to Jerry and Sue Ozard, 3970 Century Road, at Royal Jubilee, on July 4, 1973, a daughter, Holly Elizabeth, 7 lbs., 11 oz. A sister for Dean and Janette. Many thanks to Dr. Carlow and Dr. Chan and wonderful maternity staff.

PAGNOTTA — Born to Mr. and Mrs. M. L. Pagnotta, Howroyd Ave., Victoria, B.C., at Royal Jubilee Hospital, on July 7th, 1973, a son, Robert Mario. A brother for Anthony.

POWELL — Born to Mr. and Mrs. James Powell, 452 Boleskine Road, Victoria, B.C., at Victoria General Hospital, on July 4, 1973, a boy, Gorden Frank James, 6 pounds, 10 ounces.

RAFUSE — Born to Mr. and Mrs. Ken Rafuse, 1571 Brodick Cres., at Victoria General, on June 28, 1973, a son, Shawn Craig. A brother for Christopher. Many thanks to Dr. Billung-Meyer and Maternity Staff.

REID — Bob and Nancy Reid, 1310 Chen Place, Victoria, are pleased to announce the birth of their daughter, Coreen Jeanne, 5 lbs., 15 oz., at Royal Jubilee Hospital, on July 1, 1973. A sister for Aaron. Many thanks to Dr. J. F. Higgins, Dr. Campbell and Maternity Staff. (Insured)

SAYWELL — Born to Mr. and Mrs. Geo. E. Saywell, 3426 Calumet Ave., Victoria, B.C., at Royal Jubilee Hospital, on July 1, 1973, a daughter, Nicole Victoria, 8 lbs., 13 oz. A sister for Kim. Thanks to Dr. Gough.

5 DEATHS and FUNERALS

BANKS — Albert Henry of 335 Arnold Avenue, Victoria, B.C., passed away suddenly in Vancouver, B.C., on July 8, 1973. He was born in Nottingham, England on December 16, 1898 and emigrated to Edmonton, Alberta, in 1912. He enlisted in the First World War with the original 49th Edmonton Regiment; was wounded at the Somme and Ypres Saillent in 1915. He moved to Victoria in 1932 and enlisted in the Second World War with the Canadian Ordnance Corps. He is survived by his loving wife, Annie at the residence, one son Kenneth of the Canadian Armed Forces in Kamloops; two daughters Mrs. Irene Bullis of Salt Spring Island and Mrs. Nancy Atha of Edmonton, Alberta; 10 grandchildren and two great-grandchildren, two brothers, Ernest and Harold of Victoria and two sisters, Mrs. Edith Walker, Vancouver and Mrs. Winifred Stead, Detroit, Michigan.
A private family service will be held on Thursday July 12, 1973, at 1:30 p.m. from CUNNINGHAM FUNERAL CHAPEL, 1155 Fort Street, with Padre D. Kendell officiating. Interment in Royal Oak Burial Park. Flowers gratefully declined. Those wishing to contribute to the B.C. Heart Foundation, 612 View St., Victoria, B.C.

BELL — In hospital on July 8, 1973, Mr. Roy Neil Bell, born in Sault St. Marie, Michigan and a resident of Saanich, B.C. for the past 13 years, late residence, 2881 Inlet Ave. He leaves his loving wife, Harriet, at home; sons, James Bell, Colwood, B.C. and John Bell, Eston, Sask.; daughters, Mrs. P. (Florence) LeRoy, Petersburg, Alaska, Mrs. J. (Dorothy) Potts, Calgary, Alberta, Mrs. R. (Margaret) Simpson, Sooke, B.C. and Mrs. R. (Mary) Dorey, Toronto, Ont.; 16 grandchildren and 7 great grandchildren. Mr. Bell served overseas during the First World War with the First Division, Canadian Engineers, a past president of The Royal Canadian Legion, Branch No. 73, Lashburn, Sask.; past president of the Royal Canadian Legion, Prince Edward Branch No. 91, Langford, B.C.; a member of Goldstream Lodge No. 161, A.F. and A.M., B.C.R., Langford, B.C. and a member of the Gordon United Church, Langford, B.C.
Service will be held in the Sands Funeral Chapel of Heather, Colwood, B.C. on Thursday, July 12, 1973 at 1:00 p.m. Rev. Henry Silvester officiating. Interment in the Hatley Memorial Gardens.
Sands—Colwood

BROWN — Suddenly on July 7, 1973, at Victoria, B.C., Pauline Celine Brown, 841 Esquimalt Road, in her 35th year, born in Cork City, Ireland, and a resident of this city for the past 3 months. Survived by her loving husband Douglas in Victoria and her family in Ireland.
The remains will be removed to Cork, Ireland for funeral service and interment. HAYWARDS FUNERAL CHAPEL directors.

COOPSIE — William Henry of Nanaimo, B.C., passed away suddenly July 8 while fishing at Prince Rupert at the age of 68 years. Mr. Coopsie formerly of Salt Spring Island where he lived for 38 years. He is survived by his devoted wife, Inez of Sidney, B.C., and a daughter Mrs. J. (Barbara) Lyngard of Powell River, a sister, Mrs. Margaret McCafferty of Cleveland, Ohio, two nephews, three nieces. Predeceased by Margaret Elizabeth and William Lewis.
Funeral service will be held in Westwood Sands, (Chapel of Flowers), Nanaimo, Friday afternoon July 13 at 4 p.m., cremation. No flowers. Donations to the Heart Fund.
Westwood Sands, Nanaimo

GRIST — On July 10, 1973, at the Gorge Private Hospital, Alfred James Grist, 3035 Cook Street, Kiwanis Villa, in his 93rd year, dear father of five daughters, Mrs. Elsie Goldie Saunders, Mrs. Margaret Dash, Mrs. Josephine Jo McPhail, Mrs. Dorothy L'Heureux, all of Victoria, and Mrs. Alfreda Cooper, Vernon, B.C. 14 grandchildren, one brother, Sid Grist, Victoria, and one sister May in England. Nieces and nephews.
Private family service will be held on Friday, July 13, at 3 p.m., from Haywards Funeral Chapel, 734 Broughton Street, Canon R. Willis officiating. Interment in Hatley Gardens. In lieu of flowers donations to Cancer Society, 857 Caledonia Avenue, Victoria, B.C.

GULICK—At the Royal Jubilee Hospital on July 10, 1973, Mrs. Greta Elizaebth Gulick aged 79 years, formerly of 632 Goldstream Ave. Widow of Glenn Gulick, she leaves her son James W. and daughter-in-law, Lottie of Phillips, Texas and grandsons, Michael in Denver, Colorado, Joe in Texas and David of Denver. She was also predeceased by a daughter, Margaret Sue Gulick. She was well known as a teacher and tutor in the Victoria and Colwood areas.
Funeral service in McCall Bros. FLORAL CHAPEL, Johnson and Vancouver Sts. on Friday, July 13th at 3:30 p.m. followed by cremation.

HIND—In Lions Gate Hospital, North Vancouver, B.C., on July 9, 1973, May Helen Hind, aged 90 years. Born in Brussels, Ontario, and a resident of British Columbia since 1936. Predeceased by her husband, Rev. T. J. HIND in 1949. Survived by a daughter, Mrs. W. L. (Ruth) Smith, Squamish, two sons, John Ross Hind, Victoria, and Rev. Ian G. Hind, Kelowna, and seven grandchildren. Also by three sisters; Mrs. W. S. (Kate) Watson of Vancouver, Mrs. D. (Edith) Dailey of Chicago, and Mrs. N. V. (Gertrude) Freeman of Battersea, Ontario.
Private service will be held on Friday, July 13, 1973, at 1:30 p.m. in the Thomson and Irving Funeral Chapel. Rev. L. G. HIND officiating. Followed by interment in the family plot at Royal Oak. (Flowers gratefully declined).

HUMPHRIES—Joseph, suddenly in Victoria, B.C. on July 7, 1973. In his 82nd year. Born in England. Mr. Humphries was past District Deputy of the Elks Lodge (Port Alberni, B.C.) and Life Member. He is survived by his loving wife Irene at the residence, also a daughter Mrs. P. Chisholme (Patrica) of Port Alberni, B.C.
Private Family Service. Flowers are declined with thanks. Arrangements through the Memorial Society of B.C. and First Memorial Services Ltd.

LABERGE — Suddenly on July 7, 1973, Mr. Walter William Laberge, aged 49 years, born in Victoria, B.C., late residence, 5730 Woodlands Rd., Sooke, B.C. He leaves his wife, Gloria, Vancouver, B.C.; daughters, Mrs. R. (Pauline) Kissinger, Saseenos, B.C. and Miss Karen Laberge, Sooke, B.C.; granddaughter, Lisa; parents, Mr. and Mrs. Lionel Laberge, Sooke, B.C.; brothers, Thomas Laberge, Langford, B.C. and Lawrence Laberge, Victoria, B.C.; and his sisters, Olivine Lackwood, Victoria, B.C. and Mrs. F. (Florence) Malotte, Langford, B.C.
Service will be held in the Sands Funeral Chapel of Heather, Colwood, B.C. on Thursday, July 12, 1973 at 11:00 a.m. Rev. Henry Silvester officiating. Interment in the Hatley Memorial Gardens.
Sands—Colwood

LAMBERT—In Sidney, B.C., on July 8, 1973, Mr. Cecil Edmund Rasoni Lambert, aged 70 years, born in Peel, Isle of Man, and a resident of Sidney, B.C., for the past 7 years, late residence, Suite 207, 9360 Fifth St., formerly of Red Deer, Alberta. He leaves his loving wife Madeline, at the residence; son, William, Lac La Biche, Alberta; daughter, Mrs. D. (Patricia) Berger-North, Montreal, Quebec; 7 grandchildren; his brother, Arthur P. R. Lambert, Medicine Hat, Alberta, and his sister, Mrs. A. W. (Vera) Hopkins, Calgary, Alberta.
Service was held in the Sands Funeral Chapel of Roses, Sidney, B.C., on Wednesday, July 11, 1973, at 2:00 p.m. Rev. Canon F. C. Vaughan-Birch officiating. Cremation. Flowers gratefully declined. Those so desiring may contribute to the Canadian Cancer Society, 857 Caledonia Ave., Victoria, B.C.
Sands — Sidney

SAM—In Victoria, B.C. on July 9, 1973, Mr. John Wing Sam, aged 54 years, born in Kamloops, B.C. and a resident of Victoria for the past 25 years, late residence, 920 Queen Ave. He leaves his wife, Mae and daughter, Deborah, at the residence; his brothers, Lal and Henry and nieces and nephews in Vancouver, B.C.; and his mother and sister, in Hong Kong, China.
Service will be held in the Sands Mortuary Limited, "Memorial Chapel of Chimes", on Friday, July 13, 1973 at 1 p.m. Rev. C. Y. Chow officiating. Interment in the Royal Oak Burial Park.
Sands — Victoria

8 CARD OF THANKS

Mr. Tommy Burgess and family and Allen Mercer and family would like to express our deepest thanks to the many friends, relatives, and business associates for their expression of love and sympathy shown through their cards, floral offerings and donations to the heart fund, in the recent passing of Ruth Burgess, beloved wife, mother and grandmother.

Jim Mayzes and family wish to express our sincere and heartfelt thanks to the many friends and relatives for their expression of love and sympathy shown through personal contact, floral offerings, cards and letters and attendance at the last rites in the recent passing of Mrs. Anne J. Mayzes, beloved wife, mother and grandmother. — God Bless You.

9 IN MEMORIAM

JACOB — In loving memory of Edith Blanche, who passed away July 11, 1972.
Nothing can ever take away
The love a heart holds dear,
Fond memories linger every day
Remembrance keeps her near.
—Always in our hearts — Jimmie, Gladys and Michael.

10 FUNERAL DIRECTORS

SERVING VANCOUVER ISLAND
Sands
WE CARE
Dedicated to service.
Sensible Prices
SANDS FUNERAL CHAPELS
VICTORIA 388-5155
SIDNEY 656-2932
COLWOOD 478-3821
DUNCAN 746-5212
LADYSMITH 245-2331
NANAIMO 753-2032
Your six community Chapels. Independent, Family Owned and Controlled. Sands since 1912.

AFC INTERNATIONAL FLIGHT CARE
Specializing in shipping to or from anywhere
call collect
A DIVISION OF SANDS
VICTORIA. 388-5155
SIDNEY, 656-2932
COLWOOD, 478-3821
DUNCAN, 746-5212
LADYSMITH, 245-2331
NANAIMO 753-2032

McCALL BROS. Funeral Chapels
1400 Vancouver Street
385-4465 — 385-4466 — 385-4467
Professional Service of the Highest Order . . . and at Moderate Cost.
FRIDAY
McDOWELL, Mrs. Beatrice
10:30 a.m.—FLORAL CHAPEL
GULICK, Mrs. Greta
3:30 p.m.—FLORAL CHAPEL

REMOVAL AND MEMORIAL SERVICE
Covering Vancouver Island
A DIVISION OF SANDS
Call collect
VICTORIA 388-5155
SIDNEY 656-2932
COLWOOD 478-3821
DUNCAN 746-5212
LADYSMITH 245-2331
NANAIMO 753-2032

CUNNINGHAM FUNERAL CHAPEL
(Formerly Chaplin's)
1155 Fort Street
Phone 384-5512 or 384-8626
Offering dignified moderate services for all. Geo. S. Cunningham, owner, manager.

THOMSON & IRVING Funeral Chapel
Est. 1906—Formerley of Winnipeg
A Dignified and Understanding Service at Moderate Cost
PRE-NEED AT NEED
SHIPMENTS
1625 Quadra St. Phone 384-2612

HAYWARD'S CHAPEL
Ready to carry out the family's wishes, quietly, sympathetically, with efficiency and dignity.
386-3505
734 Broughton St.
REGINALD HAYWARD MGR.

FIRST MEMORIAL SERVICE
Undertakers for the Memorial Society of B.C. — 658-5244

11 MONUMENTAL

STEWART MONUMENTAL Works Ltd.
ESTABLISHED 1896
Memorial of Distinction
Marble fireplace and tabletops
1403 May St. 384-3452

MORTIMER'S MONUMENTS
ESTABLISHED 1877
"The Finest in Craftsmanship"
633 DAVID ST. 383-6421

12 FLORISTS

REAL FLOWERS FADE
but
THE MEMORY LASTS
Funeral Flowers expertly designed
WOODWARD'S FLORISTS
635 Fort 384-8614

15 COMING EVENTS and MEETINGS

HORNETS FOOTBALL BINGO
EVERY WED. 7:30 P.M.
O.A.P. HALL
1600 GOVERNMENT
Admission $1
6 Cards $2
10th game 55 numbers or less $100
56 numbers or more $50
20th game $100
5 extra games 25c a card

HORSE RACING, VANCOUVER V.I. Coach Lines race track special leaves every Saturday 9 a.m. Returns 9:15 p.m. $7 each includes transportation, ferry toll and complimentary grandstand ticket. NO MEMBERSHIP FEE. Call 385-4411. Vancouver Island Coach Lines, 710 Douglas St.

10 FUNERAL DIRECTORS 15 COMING EVENTS and MEETINGS

LONDON BOXING and ATHLETIC CLUB
BINGO
Every Wednesday
7:30 p.m.
Curling Rink
1952 Quadra
FREE ADMISSION
All cards 25c each
No game less than $30
Plus $100 and $50 GAMES
MUST GO ON ANY NUMBER
$300 (20th game)
10th Game $300 on 50 calls or less or $100
ALL GAMES
GOOD NEIGHBOURS
5 EXTRA GAMES
NOT LESS THAN $100
Free Bus
Refereshemts Available
VISITORS WELCOME
SPORTS FOR YOUTH

GREYHOUND RACES
Portland, Oregon
SATURDAY JULY 14TH
$25 RETURN
Includes Transportation and Hotel
For Reservations Call:
479-2383 or 384-9238 after 4
PACIFIC TRAVEL CLUB

POETRY READING BY ROBIN Skelton, Newcombe Auditorium, 8:30 p.m., Friday, July 13th, admission free. Doors open 8 p.m. Victoria Summer Festival.

16 CATERING, BANQUET and RECEPTION ROOMS

BLACK PRINCE
Catering with elegance. Serving all of Victoria. No party too large or too small. Serving the Carleton Club, The Queens banquet room and The Kings Den. 388-4488.

20 LOST and FOUND

PLEASE
Lost: Sunday Kodak pocket instamatic, Beacon Hill Park area. You're welcome to keep the camera, but please return the film undamaged. 384-0033 or mail to 990 Blanshard, Victoria.

$25 REWARD FOR INFORMATION leading to recovery of "Sam", yellow Samoyed collie, spayed female, lost Saturday, July 8, from Volkswagen parked vicinity Government and Fort Streets. 652-2622.

LOST: SUNDAY, JULY 1ST, 6-year-old golden male collie. White collar. Left ear floppy. Bay and Forbes area. Reward for information leading to recovery. 748-9686 evenings.

MULTI-COLORED GREY PART Spaniel. Answers to Lucy. Terrace license No. 2. Missing from 1711 Kings Rd., Friday night. Phone 592-9796.

LOST — FEMALE, SAMOYED, Collie cross, named "Sam," Govt.-Fort area, reward. 652-2622 or 656-3156.

LOST: TORTOISE-SHELL HEXAgon rimmed bifocal glasses, Sunday. Beach—500 block Dallas Road. 382-3095.

LOST — NYLON PUP TENT, orange with blue floor, aluminum poles, yellow plastic ropes, 4' x 7', 592-4928.

LOST: GOLD-WHITE FEMALE Lab cross, vicinity of Blanshard-Hillside. Desperately want her back. Reward. 384-0319.

FOUND: KITTEN, BLACK MALE, housetrained, Mayfair Drive — Mt. Tolmie. 592-1822.

LOST: 1 SET OF WHITES, Esquimalt Rd. Finder please contact 592-4924 anytime after Wednesday.

LOST: MALE GINGER CAT, 3 years old, vicinity Central School-Yates Street. 386-2378.

FOUND: FEMALE TABBY CAT, approximately 1 year old, and its kitten. Saanich Rd. area. 382-4040.

LOST: BLACK AND BROWN CHIhuahua, male, Woolco area. Phone collect 743-5264.

LOST YOUR PET? HOMES wanted, found. SPCA. 388-6627.

HAVE YOU LOST YOUR CAT? Homes wanted. CPL, 598-5731.

21 MALE HELP WANTED

ADVERTISEMENTS IN THIS CLASSIFICATION MUST COMPLY WITH THE BRITISH COLUMBIA HUMAN RIGHTS ACT SEE COLUMN 1

EXPERIENCED CAR MECHANIC with references for immediate opening. Above average wages, fringe benefits. Call Georgia Pacific Motors 386-1515 for appointment.

CARETAKER
Needed August 1st for 32 suite block in Oak Bay. Experience preferred. No children allowed or pets. For details call Mr. Anderson. 382-2721.

APARTMENT MANAGER. EXPERIENCED in electrical, plumbing, etc. Must be able to rent a new building and completely manage thereafter. Write 3913 Bedford, Victoria, B.C.

CHICKEN ON THE RUN NEEDS help. Full and part time. No experience necessary. We will train you. Minimum age 20. Valid B.C. drivers licence. Apply in person after 7 p.m. at 405 Craigflower Rd.

QUALIFIED AUTO MECHANIC required for progressive Campbell River dealership — interested parties contact Service Manager — Phone 287-9221 collect.

MAINTENANCE ENGINEER with 4th class ticket. Reply in writing stating experience and qualifications to Victoria Press Box 864.

COMBINTIAON BAR TENDER, guaranteed 32 hrs. per week. Union wages. Apply in writing to Cowichan Branch Royal Canadian Legion No. 53, Box 218, Duncan.

WILLIAMS QUALITY MEATS REquire meat cutter or experienced apprentice. Apply in writing only, including resume and wages expected to 305—895 Fort Street.

MAINTENANCE AND NIGHT man for well known fishing resort on Campbell River. Please reply with phone no. and age to Victoria Press Box 853.

JANITORS REQUIRED BY NEW expanding company. Will pay top wages for good experienced men. Must drive. Victoria Press Box 820.

REQUIRE TWO MATURE TRAINees for field manager service and sales. Electrolux, apply in person, 1015 Blanshard or 903 Esquimalt Rd.

EXPERIENCED COOK FOR RESidential hotel. Apply giving full particulars and wages expected. Victoria Press, Box 867.

WANTED IMMEDIATELY FOR full-time shift work, cook, preferably European trained. 383-1151, ask for Executive Chef.

TAXI DRIVERS
For day or evening shifts. Class 4 and chiefs permit essential. 383-3579.

FULLY QUALIFIED MEAT CUTter. Letter application only. Union shop. Victoria Press Box 811.

TAXI DRIVERS NEEDED. Chief's permit. Day or afternoon shift. Please call 386-0922.

21 MALE HELP WANTED

BRITISH COLUMBIA FOREST PRODUCTS LIMITED
MACKENZIE DIVISION
requires
PROTECTION OFFICERS
Immediate openings exist in this expanding forest products complex for Protection Officers.
Applicants must have an Industrial First Aid ticket and fire fighting experience preferred.
Mackenzie is a planned Development Community located 120 miles North of Prince George. Established in 1-66, Mackenzie boasts 2 large Forest Products Companies, a growing service industry and fine recreational facilities.
Written application, stating experience, education, present position and salary should be addressed to:
Industrial Relations Department,
B.C. Forest Products Limited
Box 310,
Mackenzie, B.C.
Attention: Mr. H. Jones

GET AHEAD FAST
AGE NO BARRIER
Requirements — Neatness, pleasant personality, desire to advance rapidly, desire to learn, and automobile. Apply without delay, 10 a.m. to 4 p.m. 906 Hillside Avenue.

EXCELLENT OPPORTUNITY
For intelligent ambitious man to handle and promote the exclusive rights to a product in B.C. and Alberta. Home office to be Vancouver or Victoria. Basic salary and expenses plus commission. Please apply in writing to Victoria Press Box 869.

SUMMER EMPLOYMENT
Prefer man 18-25 with experience for gas station work, start at $2 an hour, with fringe benefits, must have driver's licence. Contact Len or Larry, at Fairfield Plaza Service, in person, please. 1518 Fairfield Road.

FULL TIME MECHANIC. ALSO full and part-time front end men for busy service station. All replies treated in strictest confidence. Good wages for capable, reliable men. Apply Gordon Head Shell, 3949 Shelbourne. 477-1875 or 477-5530.

PROFESSIONAL CLEANING company requires a man for in-home cleaning service. Must be presentable, over 21. Carpet and upholstery cleaning experience an asset, but will train the right person. Phone ServiceMaster 479-3213, for an interview.

YOUR SKILLS AND KNOW-HOW are needed by today's employers. Be positive—You can sell yourself! Free job-search technique course every Friday at YM-YWCA at 1:30 p.m. Conducted by Canada Manpower Centre.

CARETAKER
Position available for a 45-unit condominium in good location (bachelor suite only). Please phone 598-1223, 598-1103 evenings.

MAN OVER 21 REQUIRED AS A traine salesman in import dealership, 3 evenings a week and all day Sat. Successful applicant would go onto a full time position. Apply Richard Henderson, 386-1515.

PAINTER WANTED, PHONE Ladysmith Painting. 382-2766.

25 MALE or FEMALE HELP WANTED

ADVERTISEMENTS IN THIS CLASSIFICATION MUST COMPLY WITH THE BRITISH COLUMBIA HUMAN RIGHTS ACT SEE COLUMN 1

ACCOUNTING CLERK
Required immediately by B.C Forest Products Ltd. Cowichan Wood Products Division. Experienced accounting clerk, first or second year C.G.A. or R.I.A. preferred. Complete welfare coverage, good starting salary. Apply in writing giving particulars as to age, marital status, and experience to M. R. Moore, Youbou, B.C.

TIRED OF THE RAT RACE, city pressures and smog? Come to the beautiful Bulkley Valley, where traffic is light, the air is clean, and the people are still friendly. To qualify for this escape from ulcers, you should be either an experienced reporter or an experienced advertising salesman and willing to work for weekly newspaper. Apply in confidence, including qualifications and salary required, to the General Manager, Smithers Interior News, Box 2560, Smithers, B.C.

HOUSEPARENTS
The Department of Human Resources requires a mature couple to work full time as houseparents for the Powell River Group Living Home. Attractive subsidy is available plus provision for relief staff. Experience in child care work desirable, but not absolutely necessary if ability to help teenagers can be demonstrated. Please forward short personal background and references to 6243 Walnut Street, Powell River, B.C.

COLONIST NEWSPAPER Routes available in James Bay Area for Students 12 years or older. Monthly profit of over $50 per month plus benefits of business training and opportunity to earn trips and premiums. Call Mr. Main or Mr. Wellburn or leave your name for them at the Circulation Dept. 383-4111.

LOGANBERRY PICKERS
CALL 385-6711, LOCAL 283
OR COME INTO
CANADA MANPOWER CENTRE
610 YATES STREET

THE DAILY COLONIST HAS A carrier opening in Ladysmith. The Average monthly profit on this route is $50. Anyone interested should contact J. Bradford, 2621 Douglas St., Victoria, telephone 383-4111 Local 164 or Mrs. Lakey 753-2766 in Nanaimo.

DRIVER
Full-time driver for month of August, required to drive bookmobile. Previous experience in driving large size vehicle essential. Apply in writing to Branch Co-ordinator, Greater Victoria Public Library, 794 Yates St.

ARE YOU EXPERIENCED IN painting, ceramics, or plaster figures. The person I need must have a good eye and taste for colour, be a self starter and can accept responsibility. Reply Victoria Press Box 837.

MATURE MANAGER REQUIRED evenings for new take-out food service. Must be able to meet public and supervise staff. Clean, neat appearance a must. Write Victoria Press, Box 807.

RETIRED COUPLE REQUIRED as resident caretakers for 21-unit co-operative apartment block on Beach Drive. Victoria Press, Box 745.

EXPERIENCED RESTAURANT waitresses, cashiers and busboys wanted. Interviews Thursday 3-6 p.m., Mr. Aggelou at 850 Blanshard St.

WANTED: DRIVERS WITH clear licences, over 18, for varying night shift. Apply in person to Chicken Delight, 807 Fort; after 6 p.m.

NIGHT JANITOR. APPLY IN writing to Cowichan Branch Royal Canadian Legion No. 53, Box 218, Duncan.

JANITORIAL PERSONNEL REquired, male and female, for office building in downtown Victoria. Apply to Victoria Press, Box 875.

TAXI DRIVERS REQUIRED. Must have Chief's permit and current driver's licence. Apply 906 Government Street.

RELIABLE COUPLE TO MANage 20-unit downtown motel. References needed. 386-2812 for interview appointment.

EXPERIENCED BAKER OR baker's helper. Phone 598-2812 between 7 and 8 p.m.

25 MALE or FEMALE HELP WANTED

EXPERIENCED SHORT ORDER cook. Apply in person Melrose Cafe, 622 Yates.

FINISH CARPENTER WITH general background in construction for renovation company. 592-7122.

26 FEMALE HELP WANTED

ADVERTISEMENTS IN THIS CLASSIFICATION MUST COMPLY WITH THE BRITISH COLUMBIA HUMAN RIGHTS ACT SEE COLUMN 1

LICENCED HAIRDRESSER REQUIRED
FULL or part time. AL-REA Coiffures. 1556 Farifield (Fairfield Plaza). 382-1231 or 382-6951.

Experienced Drapery SEAMSTRESS
Permanent position with benefits. Apply Standard Furniture Company.

YOUR SKILLS AND KNOW-HOW are needed by today's employers. Be positive—You can sell yourself! Free job-search technique course every Friday at YM-YWCA at 1:30 p.m. Conducted by Canada Manpower Centre.

GRADUATE OR REGISTERED nurse for evening duty in private hospital. This position requires 4 evenings on duty, 4 evenings off. Apply in person to the Matron, Richmond Heights Private Hospital 3690 Richmond Rd.

NURSES AIDES, COMPANION helps, homemakers, work the days and hours you wish. Temporary, live-in assignments available in addition. For interview phone 388-4642. Sayward Building, 1207 Douglas, Medox Ltd.

WAITRESS WANTED FOR counter service. 12-6 p.m. Replacement for 5 weeks only. Ideal to university or mature high school student. Apply Gibson's Grill, 914 Yates Street, from 9-1 p.m.

TELLERS
One full-time teller and one full-time part-time teller. Hours 11 a.m. - 3 p.m. daily. Experienced only. Phone 385-9711, Mr. L. Beachkowski.

36 BUSINESS SERVICES AND DIRECTORY

Carpenters

RENOVATION CONSULTANTS
Offer a complete construction service with skilled craftsmen to convert your waste space into productive living area. For free estimates and immediate service from the erection of a single wall to the renovation of your entire building please call: 592-7122

IF YOU ARE LOOKING FOR the cheapest price for renovations, additions, sundecks, stucco, painting, etc. Don't phone us we're not the cheapest nor the highest, but if you want quality materials, good workmanship plus being careful around your flowering shrubs and garden, phone us. 598-1611.

FRAMING, CUSTOM BUILT houses, custom built Finnish Saunas, private or commercial. Sauna heating units for sale. Phone 592-4614.

RENOVATIONS, REPAIRS Additions, Sundecks, Alterations — stairs — fences — cement work. Big or small, we do them all. 598-4551, 386-7240.

G. C. LUNEY
Alterations, repairs, additions. Estimates 477-2470 after 6

D. A. SMITH
Remodelling, renovating or general repairs. Free estimates 386-8002.

OLLMAN'S REPAIRS AND RENOVATIONS and clean-ups. Free estimates. Phone 383-5117.

QUALITY WORK AT REASONable rates. Additions, renovations. Estimates, plans. Glover. 656-3745.

ARBORITE KITCHEN counters, vanities. Low prices. Free stimates. 592-3490.

SMALL JOBS MY SPECIALTY Howie 478-4705, 478-2633

CARPORTS, SUNDECKS, PATIOS. 478-8787.

Carpet Cleaning

FOR CLEANER CARPETS CALL Baron Steam Carpet and Upholstery Cleaners. We specialize in wall-to-wall and shag. Phone 477-3414.

CLEANING RUGS AND UPHOLstery is my business. Rugs dried less than 2 hours. All work done in your home. 385-7479.

Carpets and Linoleum

Floor Coverings
CARPET CORLON
FREE ESTIMATES
1126 QUADRA 386-2951

stevens interiors ltd.

HOURIGAN'S
CARPETS AND LINOS LTD.

LEVEL-LOOP NYLON CARPET Rubber Backed—$5.95 sq. yd. 715 Pandora Ave. 386-2401

PARKER JOHNSTON LTD. 1314 Broad Street 382-9181

CARPET AND LINO INSTALLED. Reasonable rates. Phone 592-4112.

Cement

G. S. TILLING
Cement work and landscaping. No job too small. Specializing in artistic patio work. 385-2102 or 386-0285.

CEMENT WORK AND CONcrete repairs. No job too small. Reasonable rates—reliable service. Phone Larry, 386-1291.

GENERAL CONCREE FINISHing. Free estimates. Guaranteed workmanship. Iggy, 385-2662, Vino, 592-0414.

GERDA CEMENT FINISHING, basements, sidewalks, retaining walls. Steve Laszlo, 479-4756.

S. J. McNAMARA AND SON All types, large, small. 386-9026.

DRAINS — CEMENT — SEWERS 384-8306 Frank Polfano 383-3493

Cleanup Services

LET ME CLEAN YOUR YARD Commercial premises, basements, garage or attic of articles or refuse for removal or disposal. We have container service, also daily and weekly disposal service. Will move anything anywhere or anytime.
PACK-ALL DISPOSAL LTD. Phone 386-7142

RELIABLE YOUNG MEN EQUIPPED TO remove refuse from composts, basements, gardens, renovators, etc. Tree removal and appliance moving. "Load a box, you load yourself and save." Free estimates 1, 2 or 3-ton trucks. RICK O'DELL, Servewell Services, 384-6171.

NO CHARGE AND UP Two young responsible men have large truck. Basement, attics, composts, etc. Very reasonable Bob's, 386-2451 anytime.

BASEMENT, YARD CLEAN UP, gardening, lawn mowing, hauling, residential and commercial, free estimates, reasonable rates. 388-4678.

PROMPT AND EFFICIENT. Cleaning yards, hauling debris Call Larry. 388-6373; after 5. 382-4627.

ARVEY'S GARDEN SERVICE, clean-up hauling, rubbish removed, etc. Fong, 479-7078, 384-8621.

WINDOWS GETTING DIRTY? Call professionals, Mark or Shane. Same day service. 388-7121.

IMMEDIATE CLEANUP SERvice, large truck, reasonable. 384-1355, 386-7225.

WHY PAY MORE Complete services. Call Tom, 479-7047.

ADAMS Walls and window cleaning services. 386-1649.

A.G. PERSONAL CLEANUP SERvice, Residential or Commercial. 479-4067 after 6.

MAN WITH PICKUP, SMALL clean-ups, anytime. 478-7908.

WILL HAUL GARBAGE AND DO odd jobs. Phone 479-1728.

Contractors

Feature Kitchen Centre
2610 Douglas 385-4921
"Quality with Economy"
Sundecks — Additions — Renovations —
FREE ESTIMATES
FREE Planning Service
Largest Selection OF KITCHENS On the West Coast
ALSO Ask about our NEW JENN-AIR RANGE
A New ADVENTURE IN COOKING

SIMPSONS Sears
CITATION KITCHEN CABINETS
Let our planning and design experts play your "Dream Kitchen" Superbly crafted cabinets in luxurious hardwood finishes. Phone for free no-obligation estimate. When you remodel rely on the experts at
388-9111

T. AND C. BUILDERS Experienced framing crew and general carpentry. 385-5293, 385-8587.

36 BUSINESS SERVICES AND DIRECTORY

Contractors

RENOVATION CONSULTANTS
Exclusively concerned with the renovation and restoration of older buildings. We do not build new houses but confine our tradesmen's vast experience and efforts to the retention of the charm of your home or building. If you have a project in mind please call us at 592-7122.

CARPENTER, 35 YEARS EXPErience, alterations and repairs. Cabinets and stairs a speciality. Rec. rooms, framing and trim contracts. Free estimates. Please call 656-1228.

WHEATON CONSTRUCTION LTD.
Design, Build and Renovate 382-2139

FARMER CONSTRUCTION
Design — Renovations 388-5121

W. CAMPBELL LTD.
General Contractors
Building Consultants 479-3907

RENOVATIONS, REPAIRS, ALTERATIONS.
598-4551 386-7240

FRAMING, RENOVATIONS, ADditions, kitchens and repairs. Phone Alright Builders. 479-1160.

Dressmaking

BRIDAL RENTALS, COSTUMES, formals, dressmaking. 28 Burnside W 385-1542 Fashion Craft Shop.

Drilling and Blasting

VICTORIA DRILLING AND Blasting Ltd. Bonded, insured, low rates. No job too big or small, we specialize in them all. 478-5609.

Electrical Contractors

OLDER HOMES REWIRED — NO down payment. We finance through B.C. Hydro Plan.
EDDY'S ELECTRIC — 385-7666

McCOY ELECTRIC
New and Older Homes
Rewiring Expert—Electric Heating
386-0822 or 477-6715 Eves.

PIERRE'S ELECTRIC CO. LTD. electric heating specialists, new wiring and rewiring. 383-3242.

Fencing

CHAIN LINK FENCING
— Free Estimates —
SIMPSONS-SEARS
388-9111

PACIFIC FENCING 478-2122. Screen block — Chain link — Wood

MR. FENCE-IT
All types erected. 479-4067 after 6.

Gardening

FAST, QUALITY GARDENING, at reasonable rates, clean up and maintenance our specialty. 385-3174 after 6.

FREE ESTIMATES FOR GARDening, lawns and yard maintenance. 598-1340.

ARVEY'S LANDSCAPING AND Garden Service. New lawns, Fong 479-7078, 384-8621.

FRANK'S GENERAL GARDENing and pruning, 477-6661.

A.G. PERSONAL GARDEN SERvice. 479-4067 after 6.

Gutter Cleaning and Repairs

5" CONTINUOUS ALUMINUM Gutter in Baked Enamel "We make it!" Insist on 5", you pay no more. Takes care of itself for 20 years. "Easy terms."
B.C Aluminum, 479-3232

GUTTERING
Use our 20-year guaranteed white aluminum guttering.
SIMPSONS-SEARS
388-9111

Landscaping

VIC AND MARTIN'S LANDSCAPing and Stonemasons. We have 1,500 yards of the best rock available for retaining walls, house facing and fireplaces, etc. We believe in reliability, quality and workmanship. We guarantee the best stonework and landscaping in this city. 383-7461.

BARKER LANDSCAPING Lawn and shrub specialists. Professional stone masonry for walls, steps, patios, fireplaces, etc. Free estimates. Terms. 382-8323.

SAANICH LANDSCAPING. ESTimates for lawns, rock walls, and rockery, patios, etc. 14 years' experience in Victoria area. Lowest prices. 479-6490.

DUTCH LANDSCAPERS—30 years experience designing, rockeries, patios, fish ponds. Phone 479-7474, 385-8566.

LEVELING, GRADING, TRENchine enters 61" opening. Free estimates. 478-4784.

REASONABLE LANDSCAPING Lawns, shrubs, stone masonry Designs. Consulting. 386-1541.

Lawn Service

LAWN MOWING 479-4067 after 6.

Masonry

SANTOS MASONRY, 21 YEARS experience. Fireplaces, blocks, rock, slate, tile. Reasonable. 386-0234.

BENITO BROS. MASONRY AND stone work. Reasonable. 477-4434. If no answer call 386-0049 after 6.

MULTI-COLOUR STONE AND slate fireplaces. House front faces. Sipkes Masonry, 479-7348.

FIREPLACES, CHIMNEYS AND repairs. Ron Henson, 478-1557.

Moving

R and M Movers
Local moving and delivery, low rates. 386-2397, 386-8132.

MAN WITH ¾ TON PICKUP DEsires any moving or hauling jobs. 477-1605.

BISSON'S MOVING, 384-6442 Apartment and home moving.

Painters and Decorators

BROTHERS PAINTING AND DECORATING
Free appraisals, color consultant. All types of painting. All types of repairs. Commercial, farm, residential. Lowest rates. Terms. Work guaranteed. 383-8112.

TED HILL-TOUT
A complete decorating service, interior and exterior — spray or brush — papering — store — terms. For careful work at reasonable prices, please call 598-4012.

DOWSON PAINTING — INterior-Exterior, repairs, residential, commmercial, free estimates. Low rates. Work guaranteed. 385-6042, 24-hour home answering service.

FAIRCO PAINTERS
Get the job done quickly and efficiently. Organization and quality go with fair prices. Try us. 384-3434, 478-1254.

MICHAEL'S PAINTING AND DECORATING LTD. Interior and exterior. Residence-Commercial. Guaranteed work. Reasonable rates. 477-8232.

WEBB AND SON
384-6827 — Paperhanging, painting. Quick, clean, reliable. First-class workmanship. 30 years' exberience Victoria. Terms if desired.

PAINTING
Interior-exterior, houses, patios, etc. Gutters cleaned or replaced. Very reasonable. Work well done. Phone 384-2637.

INTERIOR
Special low prices. For clean job. Self-employed Phone Douglas, 477-5207.

PAINTING AND DECORATING Reasonable rates. Satisfaction guaranteed. Terms. 382-7885, 479-2473.

B.M.B. PAINTING AND ROOFing. Residential and commercial. Free estimates. Reasonable rates. 385-3792.

EXTERIOR, INTERIOR; REAsonable rates, free estimates, 478-8053, 385-8407.

QUALIFIED PAINTER, REASONable, guaranteed work, free estimates. 592-9210.

PAINTING AND DECORATING. Reasonable rates. No job too small. 592-4112.

WHY PAY MORE Fence and trim painting, also small jobs. Call Tom, 479-7047.

RENOVATION CONSULTANTS 592-7122

SCANDINAVIAN Painters and Decorators. 382-0713

PAPER HANGING, PAINTING. Tommy Harker. 383-3474.

HAVE BRUSH WILL PAINT. 386-3641.

TV PROGRAM LISTINGS

EVENING

CBUT 2 Vancouver | KOMO—4 Seattle | KING—5 Seattle | CHEK—6 Victoria | KIRO—7 Seattle | CHAN—8 Vancouver | KCTS—9 Seattle | KTNT—11 Tacoma | KVOS—11 Bellingham | KTVW—13 Tacoma

6 p.m.
2—Baseball continued
4—News
5—News
6—Baseball continued
7—News
8—News
9—Zoom
11—Star Trek
12—To Tell the Truth
13—Mike Douglas

6:30 p.m.
2—Baseball continued
4—News
5—News
6—Baseball continued
7—News
8—News
9—Telecourse — History
11—Star Trek continued
12—News
13—Mike Douglas

7 p.m.
2—Baseball continued
4—To Tell The Truth
5—Truth or Consequences
6—Baseball continued
7—Northwest Traveler
8—Mannix
9—McCarthy Hearings
10—Scuttlebut
11—Eddie's Father
12—Bridget Loves Bernie
13—Voyage

7:30 p.m.
2—Baseball continued
4—Price is Right
5—Police Surgeon
6—Baseball continued
7—World of Survival
8—Mannix
9—McCarthy Hearings continued
10—Capital Planning
11—That Girl
12—Hollywood Squares
13—Voyage continued

8 p.m.
2—Wild Kingdom
4—Thicker Than Water
5—Adam-12
6—Beat the Clock
7—Sonny and Cher
8—Madigan
9—Fred Wiseman Festival
9—Philadelphia Orchestra — Special
11—Perry Mason
12—On the Buses
13—Movie: To Hell and Back

8:30 p.m.
2—Hourglass
4—Movie: Firehouse
5—Cool Million
6—Family Affair
7—Sonny and Cher
8—Madigan continued
9—Special continued
10—New Zealand Gov't Film
11—Perry Mason continued
12—Rivals of Sherlock Holmes
13—Movie continued

9 p.m.
2—Hourglass continued
4—Movie continued
5—Cool Million continued
6—Mod Squad
7—Dan August
8—Madigan continued
9—TBA
10—Empty Hand
11—Untouchables
12—Rivals of Sherlock Holmes
13—Movie continued

9:30 p.m.
2—Norman Corwin Presents
5—Madigan continued
6—Mod Squad
7—Dan August continued
8—Jason King
9—Environment Series
10—Victoria Outdoorsman
11—Untouchables
12—All in the Family
13—Movie continued

10 p.m.
2—Get Smart
4—Owen Marshall
5—Bill Russell Show
6—Mannix
7—Cannon
8—Jason King
9—TBA
11—News
12—Cannon
13—Peter Gunn

10:30 p.m.
2—TBA
4—Owen Marshall continued
5—Bill Russell continued
6—Mannix continued
7—Cannon continued
8—Paul Horn Show
11—What's My Line?
12—Cannon continued
13—Invisible Man

11 p.m.
2—News
4—News
5—News
6—News
7—News
8—News
11—Dragnet
12—Rifleman
13—Burke's Law

11:30 p.m.
2—Watergate Special (11:40)
4—Dick Cavett
5—Johnny Carson
6—News
7—Movie: I Love Melvin
8—News
11—Laredo
12—Movie: I Love Melvin
13—Burke's Law continued

12 midnight
2—Watergate continued
4—Dick Cavett
5—Johnny Carson
6—Movie: Contempt
7—Movie continued
8—Movie: Contempt
11—Laredo continued
12—Movie continued
13—Movie: Women in Hiding

12:30 a.m.
2—Movie: Wells Fargo (12:40)
4—Dick Cavett
5—Johnny Carson
6—Movie continued
7—Movie continued
8—Movie continued
12—Movie continued
13—Movie continued

ALL TIMES ARE LOCAL

CHANNELS RESERVE RIGHT TO MAKE LAST-MINUTE CHANGES

EARLY THURSDAY

8 a.m.
4—Petticoat Junction
5—Today
6—Canada A.M.
7—J. P. Patches
8—Canada A.M.
12—Frisky Frolics
13—Cartoons; Serial

8:30 a.m.
4—Not For Women Only
5—Today
6—Good Morning
7—Captain Kangaroo
8—Good Morning
12—Captain Kangaroo
13—Dr. Joyce Brothers (8:55)

9 a.m.
4—News
5—Dinah's Place
6—Yoga
7—News
8—Yoga
12—Jokers Wild
13—Project 13

9:30 a.m.
4—Movie: Magnificent Doll
5—Baffle
6—Flintstones
7—News
8—Trouble With Tracy
12—$10,000 Pyramid
13—Stump the Stars

10 a.m.
2—Mon Ami; Giant
4—Movie continued
5—Sale of the Century
6—Mon Ami; Giant
7—Gambit
8—Eye Bet
12—Gambit
13—Mantrap

10:30 a.m.
2—Mr. Dressup
4—Movie continued
5—Hollywood Squares
6—Mr. Dressup
7—Love of Life
8—Family Affair
12—Love of Life
13—Movie: Magnificent Dope

11 a.m.
2—Sesame Street
4—Movie continued
5—Jeopardy
6—Ed Allen
7—Young and Restless
8—Jean Cannem
12—Young and Restless
13—Movie continued

11:30 a.m.
2—Sesame Street
4—Brady Bunch
5—Who, What or Where
6—Hogan's Heroes
7—Search for Tomorrow
8—Jean Cannem
11—News (11:45)
12—Search for Tomorrow
13—Movie continued

12 Noon
2—Luncheon Date
4—Password
5—Take Time
6—Noon Show
7—News
8—News; Pete's Place
11—Three on a Match
12—Merv Griffin
13—Movie: Thunder on the Hill

12:30 p.m.
2—Luncheon Date
4—Split Second
5—Take Time
6—Movie: Ladies' Man (12:45)
7—As the World Turns
8—Movie: Ladies' Man (12:45)
11—New Zoo Revue
12—Merv Griffin
13—Movie continued

1 p.m.
2—First Five Years
4—All My Children
5—Doctors
6—Movie continued
7—Guiding Light
8—Movie continued
11—Galloping Gourmet
12—Merv Griffin
13—Movie continued

1:30 p.m.
2—Real Magees
4—Let's Make a Deal
5—Another World
6—Movie continued
7—Edge of Night
8—Movie continued
11—Perry Mason
12—Candid Camera
13—Movie continued

2 p.m.
2—Galloping Gourmet
4—Newlywed Game
5—Return to Peyton Place
6—Movie continued
7—Secret Storm
8—Movie continued
11—Perry Mason continued
12—New Price is Right
13—Easy Living

2:30 p.m.
2—Jeannie
4—Girl in My Life
5—Somerset
6—Victoria Scene
7—Match Game '73
8—Somerset
11—Don St. Thomas
12—It's Your Bet
13—Farmer's Daughter

3 p.m.
2—Take 30
4—General Hospital
5—Days of Our Lives
6—Take 30
7—New Price is Right
8—Another World
11—Brakeman Bill
12—Secret Storm
13—F-Troop

3:30 p.m.
2—Edge of Night
4—One Life to Live
5—Movie: Smart Woman
6—Edge of Night
7—Movie: Twilight for the Gods
8—What's the Good Word?
11—Joker's Wild
12—What's My Line
13—Cartoons

4 p.m.
2—Family Court
4—Love American Style
5—Movie continued
6—Family Court
7—Movie continued
8—Anything You Can Do
9—Sesame Street
11—$10,000 Pyramid
12—Funorama
13—Cartoons

4:30 p.m.
2—Drop-In
4—Bonanza
5—Movie continued
6—Drop-In
7—Movie continued
8—Flintstones
9—Sesame Street
11—Uncle Waldo
12—Tennessee Tuxedo
13—Superman

5 p.m.
2—Newfoundland Holiday
4—Bonanza continued
5—Movie continued
6—Beat The Clock
7—Movie continued
8—Beat the Clock
9—Mister Rogers
11—Beverly Hillbillies
12—My Favorite Martian
13—Lone Ranger

5:30 p.m.
2—Get Smart
4—News
5—News
6—News
7—News
8—Hogan's Heroes
9—Electric Company
11—Jeannie
12—Truth or Consequences
13—Mike Douglas

Wednesday Movies and Specials

FREDA PAYNE joins The Paul Horn Show for a half-hour of delightful musical entertainment tonight on Channel 8 at 10:30 p.m.

Movies

To Hell and Back (xxx), on 13 at 8. Audie Murphy plays himself in this 1955 re-enactment of his Second World War career in the infantry.

Firehouse (xx), on 4 at 8:30. "Shaft" star Richard Roundtree plays a rookie fireman trying to cross the color line in an all-white fire company in this 1972 TV drama.

I Love Melvin (xx), on 7 and 12 at 11:30. Cameo appearance by Robert Taylor and Howard Keel highlights this light and happy 1953 musical about a move-struck chorus girl starring Debbie Reynolds and Donald O'Connor.

The Ladies' Man (xx), on 6 and 8 at 12:45. Jerry Lewis fans will enjoy this 1961 comedy about a confirmed bachelor who gets a job as an assistant in a girls' boarding house.

Woman in Hiding (xx), on 13 at midnight. A routine 1950 melodrama about a ruthless man who stops at nothing, from marriage to murder, to get control of a prosperous mill. A competent cast includes Ida Lupino and Howard Duff.

Wells Fargo (xxx), on 2 at 12:40. Joel McCrea, Bob Burns and Frances Dee star in this excellent 1937 western about the beginnings of the famous company that transported money in the days of the Old West.

Specials

Philadelphia Orchestra in Rehearsal, on 9 at 8. Eugene Ormandy conducts the Philadelphia Orchestra in a rehearsal of Vincent Persichetti's "Sinfonia: Janiculum," a modern work inspired by the bells of St. Peter's Church in Rome. (60 mins.)

Dick Cavett, on 4 at 11:30. Dick's guest tonight is Lotte Lenya, famed for her interpretations of the songs of her late husband Kurt Weill. (90 mins.)

Key to Ratings :
Excellent XXXX
Good XXX
Fair XX
Poor X

Early Thursday Movies

The Magnificent Doll (xx), on 4 at 9:30. An elaborate and heavy-handed 1946 movie version of the story of Dolly Madison, the President's wife whose relationship with Aaron Burr nearly altered the course of American history. Cast includes Ginger Rogers, David Niven and Burgess Meredith.

The Mangificent Dope (xxx), on 13 at 10:30. Henry Fonda, Don Ameche and Lynne Bari star in this amusing 1942 comedy about a country boy who outwits the city slickers.

Thunder on the Hill (xxx), on 13 at noon. A 1951 drama about mystery and murder told against the background of an English convent during a flood in Norfolk County starring Ann Blyth, Claudette Colbert and Robert Douglas.

Contempt, on 6 and 8 at midnight. No rating available on this 1963 French-made drama about the tragic consequences that befall a writer who undertakes a film adaptation of Homer's "Odyssey." An international cast includes Michael Piccoli, Brigitte Bardot and Jack Palance.

Smart Woman (xxx), on 5 at 3:30. A well-made 1948 melodrama about a woman lawyer who decides to defend her former husband on a murder charge starring Constance Bennett and Brian Aherne.

Twilight for the Gods (xx), on 7 at 3:30. Ernest Gann's excellent novel loses some of its punch in this 1958 screen version starring Rock Hudson and Cyd Charisse. The setting is a tramp steamer and the drama unfolds as the passengers begin to distrust each other's reasons for the voyage.

RICHARD ROUNDTREE . . . Tonight on 4 at 8:30 p.m.

RADIO LOG

AM Stations—Victoria: CJVI, 900; CFAX, 1070; CKDA, 1220; Vancouver: CJOR, 600; CBU, 690; CKLG, 730; CKNW, 980; CKWX, 1130; CHQM, 1320; CKVN, 1410. Seattle: KIRO, 710; KOMO, 1000; KING, 1090. Bellingham: KARI, 550. Port Angeles: KONP, 1450.

FM Stations—Victoria: CFMS, 98.5; Vancouver: CKLG, 96.3; CFQM, 103.5; CBC, 105.7; CBUF, 97.7 (French—6 a.m. to 1 a.m.). Seattle: KIXI, 95.7; KLSN, 96.5; KING, 98.1; KIRO, 100.7; KETO, 101.5. Tacoma: KTNT, 93.7; KLAY, 106. Edmonds: KBIQ, 105.3. Bellingham: KERI, 104.3.

Major Newcasts: CBC-FM, 4 p.m.: BBC News, Monday to Saturday: National news: CFAX, CKDA and CJVI, 8 a.m., 12 noon (noon report), 5:30 p.m. (news hour); Saturday and Sunday, 8 a.m., 12:30 p.m., 6 p.m. and 10 p.m.

Most stations broadcast news bulletins on the hour and on the half-hour at early morning and evening peak periods.

CBC Radio Highlights

Wednesday, July 11

6:30 (FM) Organist in Recital — Fred Graham, organ: Grande Piece Symphonique, Op. 17, Cesar Franck. Recorded at Christ Church Cathedral, Ottawa.

8:03 (AM) Concern — A documentary by Ron Squire on Columbia today . . . its history, present and social conditions, and its changing attitudes.

10:03 (FM) Ideas — Women in Erotica: A literary hour portraying the role and character of women as exhibited in erotic literature through the ages.

11:03 (AM) The Bush and the Salon — Journey to the Island of St. John by Joseph Rutten. About 200 years ago Thomas Curtis of Hampshire, England, made the one grand tour of his life, a voyage to the island of St. John in the Gulf of St. Lawrence, now known as PEI. Some 45 years later, Walter Johnstone of Dumfries, Scotland, set sail for the same place. Though both expeditions proved to be brief and disappointing, the travellers' own accounts made excellent reading material.

36 BUSINESS SERVICES and DIRECTORY

Painters and Decorators

CLARK AND PATTISON PAINTING CONTRACTORS LTD.
Brush or spray. Paperhangers. Texture and vinyl work. Will do all or part of any job. Paint store. BAPCO, GENERAL and PRATT AND LAMBERT paints, and rentals of all painters' equipment. Terms if desired. Phone 384-0443. 760 Bay St.

ISLAND DECORATORS
Painters Paperhangers
Spray Painters
Plaster Repairs
Convenient Time Payments
383-9059 Eves. 382-1479

Plasterers

STUCCO, DRYWALL AND IMITAtion granite stone: Commercial and residential. Stan Olson, 383-0897 after 5 p.m.

FRED BLANCHARD AND SONS
Plaster, stucco, drywall
Repairs our specialty
656-3638 656-4554

COLEMAN PLASTERING LTD. Quality work, keen prices. Free estimates for stuccoing your older house. Ph. 598-3433.

STUCCOING, PLASTERING Alterations. Reasonable. 479-4779.

Plumbing and Heating

DEPENDABLE
Electric drain cleaning, rugged toilets, clogged sewers and drain tiles. All repairs. Fast efficient service. 386-0597.

PLUMBING, REPAIRS, GUARANteed workmanship. Reasonable. Phone 388-4584. (24 hours.)

S. H. BROWN
Repairs—Remodelling—New Work
479-5641 4051 Wilkinson

JIM MCGREGOR, 384-9457. REpairs and alterations.

Roofing and Siding

SIMPSONS Sears

FOR YOUR Re-roofing Needs!
Ask about our exclusive 250-pound Superblock shingles with 5-15 year guarantee.
Install Now! No payments or carrying charges till October '73 on all installed roofing.
Call today! Phone Building Supplies Dept.
388-9111
OR MAIL YOUR COUPON TO SIMPSONS-SEARS
3190 Shelbourne St.
I am interested in re-roofing. Please have your specialist contact me for a free estimate. I understand I am under no obligation.
NAME .....
ADDRESS .....
PHONE .....

B.M.B. ROOFING AND PAINTing. Residential and commercial. Free estimates .Reasonable rates 385-3792.

WANTED: ROOFING CONTRACT and sub-contracts. Reliable. Reasonable. 479-6759.

PARKER JOHNSTON LTD.
1314 BROAD STREET, 382-9181
"Roofing Victoria Since 1935"

Sandblasting

ISLAND SANDBLASTING
Removes paint, rust from boats, trailers, swimming pools, houses, etc. Ready for painting. Mobile unit. 478-2657.

Sewers

NORM'S EXCAVATING
Free sewer estimates. Phone 478-6969.

FREE SEWER ESTIMATES. PEdersen Excavating. 479-5963.

SEWER CONNECTIONS
Jose, 382-6590

Tree Service

MT. VIEW TREE SERVICE
Everything in trees. Insured. Big or small we do them all. Industrial ladder work, also apartment block maintenance. 479-3873.

Upholstery

DANISH UPHOLSTERY
Phone 652-1591 Anytime
FREE
Estimates — Delivery — Pickups

38 TRAVEL

WARDAIR, PWA
CP Air, Air Canada
CHARTERS
BOOK NOW with BAINS International Travel Service Ltd.
1710 Douglas (opposite "The Bay")
386-6363

ABC CHARTERS
XMAS IN LONDON
$279.00
TRAVELWORLD
382-3121
Main floor Bank of Comm. Bldg.

WARDAIR RESERVATIONS
386-2485
EUROPE from $249
Charter Flight Consultants

39 PERSONALS

INFORMATION IS REQUESTED regarding the names and whereabouts of any next of kin of the late David Patrick Walsh formerly of Charlottetown, Prince Edward Island, Victoria, British Columbia and Coquitlam, British Columbia, who died at Essondale, B.C. on January 25th, 1973. Please contact: Public Trustee, 635 Burrard Street, Vancouver 1, B.C. Attention: E. R. Freedy.

QUIET WIDOWER, 36. SEEKS companionship of open-minded, quite big, full-bodied girl (25-45), childless. I'm serious, very sincere, are you? Answer all. Victoria Press Box 764.

SINGLE GENT 32, NON drinker, wishes to meet unattached gal up to 35, enclose snap, all replies answered. Object companionship. Victoria Press, Box 858.

MIDDLE-AGED LADY, ATTRACtive, abstainer would like to meet clean living gentleman 55 to 60 for companionship. Victoria Press Box 872.

ANYONE WITNESSING HIT AND run accident Cook-Pandora, Friday, July 6, about 4:00 p.m., involving blue Sunbeam, please contact Mrs. Leno, 385-2966.

YOUNG MAN, 22, SEEKS COMpanion and roommate. Object lasting relationship. Victoria Press, Box 856.

BURDEN SHARERS. CHRISTIAN counselling, personal, social, family problems. Call 383-3815.

ALCOHOLICS ANONYMOUS Drinking problem? Want to quit? phone 383-0415; P.O. Box 1.

WANTED: RIDE TO OKANAGAN Friday. 384-7455.

PREGNANT AND DISTRESSED? Birthright can help you. 384-1431.

40 BUSINESS PERSONALS

FANTASTIC CLAIRVOYANT MEdium at the Islander Restaurant, 649 Johnson St., off Douglass Readings, 2-5 and 7-10. 386-7870.

MRS. PAYN-JONES, TRANCE medium, questions answered, advice given. 386-3603.

LONG DISTANCE MOVE TO CALgary, empty van. Reasonable rates. 385-8484.

HAVE YOUR HOROSCOPE PERsonally done. Accurate, confidential. Call Rosheen. 383-0405.

MYSTIC READINGS 477-8285

HOW TO QUIT SMOKING? SMOKE WATCHERS. 383-6914

PROFESSIONAL TYPING SERvices, 9-5 weekdays. 382-6731.

CARD READING 592-4112

40 BUSINESS PERSONALS

HYPNOSIS
Certified Hypno-technicians (AAEH ISPH) can help you. Learn self-hypnosis and be relaxed. Improve self-confidence, study habits, concentration, weight and smoking habits. Proven methods used. For information 388-9722. Victoria Hypnosis Centre Ltd., 101-645 Fort.

LICENSED RELAXATION centre. Quiet, restful, complete privacy. For information and appointment call between 9 a.m.-12 noon weekdays, 384-7724.

LONELY? LET ME HELP YOU find a compatible companion, for a happier, fuller life. Confidential. Write Emily Quest, P.O. Box 5220, Victoria.

"MARRIAGE — MARKET" IS available for 50c from MATCH-MAKER. Box 3326, Courtenay, B.C.

42 EDUCATION

HIGH SCHOOL AT HOME. CANAda's Leading School. Free booklet. National College, 444 Robson St., Vancouver 3, B.C. 688-4913.

TUTORING — PROFESSIONAL help by experienced teacher, French, Math, new and old method. 598-2331.

C. FOLSE, READING TEACHER, M.A.ED. B.C. certified. 384-2563.

60 FUEL

SPECIAL — MILL WOOD, 2½ cords, $15.95. 5 cords, $29.95. Best Fuel Company, 384-5524.

63 TIMBER

WANTED: TIMBER STANDING or felled fir, cedar or hemlock logs. Top prices paid. Ideal Sawmill Co. Ltd. 385-0441

WANTED: TIMBER STANDING or felled. Top prices paid, cash or stumpage. Phone 383-5568.

WANTED 800 CEDAR FENCE posts. Crofton 246-3800.

65 BUILDING SUPPLIES

Cubbon on Cook
Lumber and Building Supplies

25 pcs. 2x4 approx. 8 ft. Eco	11.95
Reject doors from	3.99
¾" sanded ply 4x8	9.95
⅜" Gyproc 4x8	2.49
½" Gyproc 4x8	2.69
¾" Rough D Ply 4x8	8.75
Formica-Arborite from	14.99
Latex Ceiling Paint, gal	4.25
Arborite 18"x48"	1.89
12 pieces 1x2—6 foot	2.64
6 pieces 1x3—6 foot	1.62
6 pieces 1x4—6 foot	1.80
4 pieces 1x6—6 foot	1.68
4 pieces 1x8—6 foot	2.40
4 pieces 1x10—6 foot	3.16
4 pieces 1x12—6 foot	3.84
6 pieces 2x2—6 foot	2.34
12 pieces 1x1—6 foot	1.95
12 pieces 1x1—8 foot	2.75
6 pieces 1x3—8 foot	2.40
6 pieces 1x4—8 foot	3.36
4 pieces 1x6—8 foot	2.88
4 pieces 1x8—8 foot	3.84
4 pieces 1x10—8 foot	5.12
4 pieces 1x12—8 foot	6.00

Priced for each piece for the following:

2x3 6 ft.	.42	2x3 8 ft.	.88
2x4 6 ft.	.66	2x4 8 ft.	1.20
2x6 6 ft.	.90	2x6 8 ft.	1.76
2x8 6 ft.	1.20	2x8 8 ft.	2.32
2x10 6 ft.	1.56	2x12 8 ft.	2.96
2x12 6 ft.	1.80	2x12 8 ft.	3.52

Note 8 foot lumber is utility grade
MAHOG. LUMBER PANELLING

1x4 per lin. foot	.15
1x6 per lin. foot	.25

Open 8 a.m. to 5:30 p.m. 6 days
Also Friday notes till 9 p.m.
1720 Cook Street 384-8181

STEWART AND HUDSON
BUILDING SUPPLY CENTRE
Hypalon Sundeck Kits — covers 250 sq. ft. — $49.95 ea.
Cork Panel — 2' x 3' x 1" — $2.59 ea.
Floor Tile — 12" x 12" — From .17½c ea.
4x8x⅛ — gyproc — $2.49 ea.
Fibreglass Rolls — R-7 Insul. covers 100 sq. ft. $5.99
5 year light bulbs — ½ price — 2-89c
Kayak Kits — complete — $19.95
Cedar Compost Boxes — $13.95
6' cedar picnic tables — select grade — $29.95
7½" roller kit — with tray — $1.33
QD #83- Double — S.S. sink — 18" x 30½" — $49.49
Delta No.100 swivel faucet — $29.08
Carpet Remnants — 50 per cent off reg. price per sq. yd.
OPEN MON. THRU SAT.
7:30 - 5:30 — 386-3211
400 Gorge Rd. East
STEWART AND HUDSON

why pay more?

2x4-8 utility	.75
2x4-6	.65

mixed lumber about 1000 bm 49.95
we have cedar boards, 1x3, 1x4, 1x6, 1x8
2 only, gas lawn mowers, special 79.95
rent our rug shampooer $1:00 day
glass and keys cut while you wait
post office
fast courteous delivery
langford building supply and hardware
940 goldstream ave. 478-1724
open seven days a week

S. J. PEDEN LTD.
FIR PLY SPECIALS

4x8x¼ factory grade	$3.75
4x8x½ factory grade	$8.90
4x8x¾ sanded	$10.75
4x8x5-16 unsanded	$4.25
4x8x⅝ unsanded	$8.40

SEWER PIPE
4" and 6" pipe and fittings stocked
S. J. PEDEN LTD.
2855 QUESNEL ST., 386-3464

COLUMBIA READY-MIX LTD.
—ready-mix concrete
—sand
—gravel
—drain rock
—fill materials
Phone 478-1701
860 Attree Rd.

SAANICH LUMBER YARDS
3041 Douglas St., 385-2486.
Night Phone 479-1423
Materials for 12x21 carport attached

Sabot Kit (sailing)	$42.00
Pram dinghy kit	$32.00
8'x10' greenhouse	$185.00
Work bench	$10.50
Garden sheds, 6'8"	$111.00

ATTENTION BUILDERS
4"x7'6" steel carport posts (Ready to be installed) for sale. Please contact 598-1223, 598-1103.

CERAMIC MOSAIC TILE, 1"X1", eight pastel colors, crystal glaze with gold. Guaranteed below wholesale cost. Large or small quantities available. 386-2812 day or night. Overseas Trading Corp. Ltd.

MOORE WHITTINGTON LUMBER LTD.
2

70 MUSICAL INSTRUMENT

EATON'S

VICTORIA AND VANCOUVER ISLAND

Franchised Dealer for

HAMMOND ORGANS

Choose a Hammond from Eaton's. Your investment is backed by more than 25 years of selling these renowned instruments. You can rely on Eaton's to bring you a full range of Hammond Organs so you may select the model best for you ... with the extra assurance of Eaton's time honored guarantee "Goods Satisfactory or Money refunded."

Once you have made your selection Eaton's has 4 qualified teachers to help you enjoy your new Hammond. It's all part of the personal, experienced help you receive when you shop for your Hammond Organ at

EATON'S

HAMMOND ORGAN

AND PIANO STUDIO

STUDENTS!

Are you planning on joining your SCHOOL BAND in September? ... If so ... you will probably want to rent an instrument ...
Why not have your parent phone us today and we will reserve an instrument for you until September.
Avoid disappointment ... reserve your instrument TODAY!

HALL-FAIRFIELD MUSIC CENTRE LIMITED
728 FORT ST. 385-8342

Woodward's

New and used pianos, Lowrey Organs, on display at Woodward's Mayfair, 2nd floor.

BERNIE PORTER MUSIC
725 CALEDONIA AVE.
CLOSED MONDAYS JULY — AUG.
382-9542, 384-0641
DRIVE-IN — PARK FREE
OPEN TILL 9 TUES.-FRI.

DRUMS

Rogers, Ludwig, Premier and Coronet drums in stock at discount prices. Check and compare.
TALISMAN MUSIC
939 Yates 384-9222

JUST ONE — FLOOR MODEL CONN RHAPSODY CONSOLE ORGAN. HAS EVERYTHING! WAS $4995. NOW — $4595. TRADES ACCEPTED.
REGINALD STONE ORGAN STUDIO
1517 Quadra 383-0239

KIMBALL ORGANS
featuring "THE ENTERTAINER" (world's easiest organ to play)
1 year free lessons with purchase
GULBRANSEN ORGANS
with piano, rhythm and Leslie
PARAGON MUSIC LTD.
For quality and service
Hillside Shopping Centre 385-5275

THE GUARNERI VIOLIN IS going to Toronto, perhaps permanent. In its place are the following violins: Anton Schuster 1780, ¾ size certified. Violin made in Saxony 1780, ¾ size certified. Peter Wamsley Circa England, 1740. For information, call 386-6667.

OUR USED ORGAN SELECTION includes Hammond, Baldwin, Gulbransen, Phillips, Electrohome and Estey from $595. Best selection and prices at
SCOTT PIANO and ORGAN
Your Wurlitzer Headquarters
612 FORT ST. 384-4623

PIANOS
BY AUCTION
KILSHAW'S 1115 FORT

VICTORIA SOUND CENTER
Fender percussion Bass, natural finish body, with thin maple neck. $325 with case. Fender Jaguar, $295 with case.
1315 Government St. 385-4842

BLUE FLECK RAVEN DRUM set, complete. 22" Ajax cymbol. 14" cymool, extra high hat. A steal at $175. 478-4038 after 12 noon.

HAMMOND ORGAN STUDIOS
Sales, Service, Lessons
3400 Douglas St.
388-9177

NELSON'S MUSIC CENTRE
Sales - Service - Instruction
1320 Broad St. 385-9728

RENT TO OWN
Pianos and Organs
GLEESON MUSIC
707 Fort 388-9632

ACCORDIAN, EXCELLENT CONDITION 120 Bass, 6 switches, best offer or will trade for bicycle. Call 592-1149.

ELECTRIC BASS GUITAR, HAGSUM neck and pickups. Rebuilt solid body, $125. 479-3586.

SOUND SOURCE MUSIC
Sales — quality service
2250 OAK BAY 598-3514

AS NEW. PHILLIPS DOUBLE keyboard organ, bench, and books. $595. 479-8195.

GIBSON ES 125 T. $225
SOFT SOUNDS MUSIC
2031 OAK BAY 598-1524

PIANO TUNER — CRAFTSMAN NORMAN DUCKWORTH, 383-3083.

WE BUY PIANOS FOR CASH. Scott Piano and Organ. 384-4623.

71 MUSIC TEACHERS

EATON'S
HAMMOND
ORGAN
and Piano Studio

ENROLL NOW

Learn to play the organ during private studio lessons or lessons in your own home. Four qualified teachers available. Phone 382-7141, local 230, for particulars.

77 MOTORCYCLES

MONTESA — SULTACO
Victoria MOTORCYCLE Sales
382-7905 1551 Pear St.

MUST SELL '72 350 KAWASAKI $800 or best. Call Mark after 4:30, 386-9265.

1968 BSA 500, SEMI CHOPPED, road tested till 1974. $650 firm. 479-3907.

SLIGHTLY CHOPPED 1942 HARLEY 45. Super dependable, excellent condition. 384-4719 after 5.

MUST SELL. 1971 500 KAWASAKI, custom paint, excellent condition. $850 or offers. 477-8127.

1972 125 C.C. YAMAKA STREET, $400 or, best offer. 385-5046, 384-5192.

1966 SUZUKI 150 TWIN, WELL taken care of, reliable, $200 or offers. 386-9405.

YAMAHA 200, 1971, ELECTRIC start, like new, $400. 477-2124 after 5.

1972 XLCH SPORTSTER, 10,000 miles, completely redone. $3500. 652-2480 after 4.

1968 HONDA 305 DREAM. Offers. Needs work. 478-5278.

1969 250 YAMAHA ENDURO, $400 or best offer. 642-3302.

1969 HONDA 90 CC, GOOD CONDITION, girls bike $160. 384-2327.

TRIUMPH CHOPPER, $750. 478-6883.

1961 MATCHLESS 650, COMPLETELY STOCKED. 382-0235.

1973 YAMAHA 125 MX, $600. Phone 656-2405.

'69 B.S.A., GOOD CONDITION, asking $700. 386-9087.

1971 HONDA 350 CB, LOW MILEAGE, excellent condition, 592-2545.

250 BSA, EXCELLENT CONDITION. 382-9767, after 5:30 p.m.

1956 ROYAL ENFIELD NEEDS parts. Best offer. 388-9654.

1970 360 YAMAHA ENDURO. LOW mileage, great bike. $625. 383-2218.

970 HONDA CB100. 6000 MILES. $300 or best offer. 652-1551.

77 MOTORCYCLES

WORLD Pleasure

TRADE
S-H-O-R-T-A-G-E!

We like to maintain our large inventory of good used Motorcycles
USED BIKES ARE SELLING FAST!
Soon we'll need more
TAKE ADVANTAGE OF OUR NEEDS
Trade your bike on a NEW HONDA and we'll give you THE BEST DEAL EVER!

DISCOUNTS
on selected models in ABUNDANCE
You, the smart buyer can take advantage of great savings on these new HONDAS!

NEW HONDA C-70s

NEW HONDA CT-90s

NEW HONDA CB-100s

NEW HONDA CL-70s

SUPER DISCOUNTS
Ask to see the above models

DON'T WAIT
LIMITED OFFER!
EXCLUSIVE ONE-YEAR GUARANTEE
Try our EASY INSTANT CREDIT!
NO MONEY DOWN
We make all the arrangements and just to make sure you're HONDA HAPPY
NO PAY'TS 'TIL SEPT. on approved credit!

B.C.'s largest HONDA Dealer

CHECK OUT A NEW HONDA! and have a FREE PEPSI!

SAVE ON CHOPPER ACCESSORIES
We're clearing out our stock of CHOPPER goodies, e.g. long forks, small fibreglass tanks, roll bars, CHOPPER frames, etc.

YES, YOU CAN HANDLE A H-O-N-D-A

WORLD Pleasure
386-8424 3388 Douglas 382-2222
"Next to Red Lion"
9-9, Saturday 'til 6
D 1516
Pearson World of Pleasure Ltd.

SAVE NOW
ON
NEW LOWER YAMAHA PRICES

80 cc MINI ENDURO now only $465 or $48.25 dn. and $23 mo.

100 cc ENDURO now only $665 or $68.25 dn. and $33 mo.

125 cc ENDURO now only $795 or $84.75 dn. and $39 mo.

175 cc ENDURO now only $925 or $91.25 dn. and $46 mo.

All payments over 24 months O.A.C.

TRADE-INS

1973 Honda 750 cc	$1895
1973 Honda 350 cc (4)	$1095
1971 Triumph 650 cc	$1095
1971 Triumph 650 cc	$ 995
1970 Triumph 650 cc	$1050
1972 BSA 500 cc	$ 795
1971 BSA 650 cc	$ 995
1971 Suzuki 125 cc Trail	$ 525
1969 Suzuki 125 cc Twin	$ 295
1969 Suzuki 500 cc Twin	$ 595
1973 Yamaha 125 cc M.X.	$ 695
1972 Yamaha 125 cc M.X.	$ 595
1972 Yamaha 125 cc Enduro	$ 650
1970 Yamaha 350 cc Twin	$ 395
1973 Suzuki GT 250s (2)	$995

SUPER SPECIAL
2 ONLY
New 125 c.c. YAMAMA Twins
Reg. $795
NOW ONLY $595
or
$65 Down, $31 a Month

Many more to choose from at
MULLINS MARINE SALES LTD.
925 Yates St. 382-1928
Dealer Lic. 4531

HONDA
HONDA
NEW MODELS
Always in stock
See us before you buy at
BROOKLANDS MOTORCYCLES
937 Fort 383-5926

NOW AVAILABLE IN VICTORIA. All Hodaka models and parts. The best in trail bikes for young and old. You owe it to yourself to try this bike before buying. Call H. and R. Motorcycle Sales, 386-0994, 24 hrs.

DYNO TUNING HERE NOW
BEST TUNING IN TOWN
Let us show you
TOM McKENZIE'S M.C. SERVICE
(Div. of Frederick Motors)
616 Queens 383-6632

DYNOTUNING, ALL MAKES. From 10-50% horsepower increase guaranteed. Servicing blueprinting all makes engines. Powertown Motorcycles, 853 Admirals. 384-1249

1973 YAMAHA 125 MX, 1973 YAMAHA 250 MX, 1972 Husky 450 cc, 1970 Husky 400 cc, 1971 Yamaha 175 cc Enduro, 1970 Montesa 250 cc Cota. Call Rick Russell, 386-0994.

KEYSTONE MINIBIKES
Sales — Service — Parts
Bikes priced from $179.95
VIC LAWNMOWER HOSPITAL
834 Johnson 386-8338

KEN PRASING EQUIPMENT
Jawa C. Z. Zundapp motorcycles. Complete mechanical and electrical repair on all makes. 2539 Selwyn Road, 478-1182.

SUZUKI MOTORCYCLES
Best Deals and Service
FREDERICK MOTORS
616 Queens 383-6632
Dealer Licence D1567

BROOKLANDS MOTORCYCLES
Harley-Davidson — Honda
Greeves
937 Fort 383-5926

1972 SL350 HONDA. MINT CONDITION. 1,700 miles. View at No. 2—101 Menzies. 383-7091 except Sunday, between 5-7 p.m.

1971 KAWASAKI 100 TRAIL BIKE. Very good condition. Offers over $300. Call 743-5445, Cobble Hill.

1968 YAMAHA 250 ENDURO, REBUILT engine, good condition. 383-4256.

1972 HONDA XL 250. BAZZANI exhaust, and spare sprocket, $800. 652-1519.

1968 HARLEY DAVIDSON Sportster, fully chopped, immaculate condition, 479-6939.

KAWASAKI CITY
Hi Performance Motorcycles
3220 Douglas D3209 383-9525

1972 KAWASAKI 500, $975. 1972 Kawasaki 90, $295. Both bikes brand new, must sell. 386-0869.

78 BICYCLES

WANTED: TRADE-INS ON QUALITY bikes. Mac's, 1308 Cook at Pandora. 384-8670.

SWA POR SELL J. C. HIGGINS Lady's bike for smaller girl's bike. 479-4416.

BICYCLES AT COST
Pearson's 386-8424

78 BICYCLES

IN-CRATE
10-SPEED
S—P—E—C—I—A—L—S

Brand New
S—E—K—I—N—E
10-SPEEDS

Save by buying them IN THE CRATE

STANDARD 10-SPEED
Reg. $123
IN-CRATE PRICE $94
NO MONEY DOWN $8.86 MO.

DE LUXE 10-SPEED
Reg. $159
IN-CRATE PRICE $114
NO MONEY DOWN $10 MO.
12 MOS. TO PAY

WORLD Pleasure
386-8424 3388 DOUGLAS 382-2222
"Next Clare Anderson's Red Lion Inn"
9-9, SAT. 'TIL 5

ASSEMBLE YOUR OWN 10-SPEED
SALE
Brand name, handmade French models. Frame sizes 19½" to 24½" assorted colors, with fenders.

IN THE BOX SPECIALS

STANDARD MODELS $99.95

DE LUXE MODELS (Quick release hubs) $105.95

SAVE UP TO $100 on a very small number of special race models.

TERMS AVAILABLE
24 months to pay at
MULLINS MARINE SALES LTD.
925 Yates St. 382-1928

Russ Hay On Government
Between Bay and Hillside

PEUGEOT — APOLLO
RALEIGH
CENTURION — BRC—HUSTLER and others
RALEIGH FIREBIRDS
Sale $94.88

Chiorda (Italian) Only $83.88
5-SPEEDS men's and ladies' with fenders and rattraps. Just $76.88.

2542 Government 384-4722

GORDON'S SPORTING GOODS
1030 Hillside 382-5815
APOLLOS 10-sp. SPECIAL $99.95
Reg. $115.00
CHIORDA 10-sp. SPECIAL $119.95
Reg. $175.00
PEUGEOT'S PRICES SLASHED
Good stock of RALEIGH 5-sp. ladies' and gents'
Good stock of used bikes
Trades welcome. Terms available.

Robinson's
SINCE 1929
Sales with service
Repairs—accessories

1307 Broad 385-3429

OAK BAY AND ESQUIMALT BICYCLE SHOPS
Two locations to serve you better
Full line of parts and accessories
EASY TERMS AVAILABLE
1968 Oak Bay 1211 Esquimalt
598-4111 388-6712

10-SPEED MAN'S MONSHEE DE-luxe; woman's Apollo. Excellent condition. With extras. $75 each. 656-4710 evenings.

GIRL'S COASTER CCM BIKE, $25. In good condition. 658-8925.

WANTED: BICYCLE FOR 6 year old. 384-2437.

10 SPEED, UNIVAL, $60. PHONE 383-8243.

CCM 21" GIRL'S BIKE, GOOD condition, 479-6892.

80 BOATS and MARINE

"It's the service that sets us apart"

23' CABIN CRUISER Ideal fishing boat. 6-cyl. Chrysler engine with F. W. C. Cedar planked hull. Boat has galley, head, camper canvas. See this boat in the water. $4200

17' GLASCRAFT, 140 h.p. M-C, fast stable boat for commuting or water skiing. $5295.

BAYLINER 2550 SARATOGA OFF-SHORE. Come out and see this exceptionally well designed and finished boat. It has a cuddy cabin with an enclosed head and a complete galley. Boat is completely equipped. The ultimate in comfortable weekending powered by a 170-270 Volvo I.O. Introductory special. $9395.

GIBSON POWERCRAFT
CENTRE LTD.
2300 Canoe Cove Rd.
at Swartz Bay

We specialize in repairs to inboard-outboards. Open all weekend 10 a.m.-4 p.m.
656-4365

IDEAL LONG RANGE CRUISER '72 Sangster Dalphin, 22 ft. 188 Merc., 95 hours. Galley, pressure water, dinette, head, sleeps six, custom interior. $7800. 479-3035.

22' GRENFELL CRUISER, bunks for 4, head, sink, fresh water tank, 36 gallon gas tank, '72 65 H.P. Mercury, 7½ H.P. Seagull. 656-1748.

NEW UNUSED INFLATABLE raft, 4-man size, with 2 paddles and foot pump. Purchased U.S. $100 or would take 2-man sportyak in trade. 656-2330.

PACIFIC AUTO MARINE
Shawnigan Lake Village 743-5122
V-Drives, jet units, conversion kits. Inboard hardware and accessories. Open till 8 Wed. and Fri.

BEAUTIFUL RED HAIDA 26' sailing sloop, ideal for cruising and has a good racing record. Bargain for $9500. Owner going overseas. 477-4268.

22' BRANDLMAYR CRUISER, 185 h.p. inboard. Fully equipped. 4 years old. Immaculate condition. $4500. 592-0836.

ENTERPRISE, 13 FT. 3 IN. fibreglass; racing sails; boom vang; self-bailing; one year old. 477-4756 weekday evenings.

16' CHESTNUT WOOD AND fibreglass canoe, Immaculate, $250. New over $325. 383-9512 days, 477-3039 evenings.

FORD INTERCEPTER 185 H.P., fully rebuilt, no gear, $1050. Chrysler M47 3—1 gear, running condition, $300. 642-3298.

15' RUNABOUT, 45 H.P. MOTOR, trailer, and accessories. All in excellent condition. $765. Closest offer. 385-6407.

4-CYLINDER, 25 H.P. INBOARD marine engine with transmission. $225. 478-2916 between 10 a.m. and 7 p.m.

17'7" BEAM, FIBREGLASSED plywood, to gunwales outboard boat, $700. 477-8460.

1968 JOHNSON 33 H.P. ELECTRIC start, complete with controls, excellent condition, $450. 479-2973.

2 PRIZE-WINNING 8' EL TORO sailboats, $200 each or both for $395. 592-6936.

12' ALUMINUM BOAT, TRAILER, Johnson motor. Almost new. $425. 652-1562.

12', PLYWOOD BOAT, FIBREglass bottom and trailer. $175 firm. 385-3574, evenings.

10' FIBREGLASS BOAT, AND oars, $125. 478-7375.

WANTED 12-14' ALUMINUM boat, reasonable. 479-3392.

14' GLASSCRAFT 30 EVINRUDE, $600 cash firm. 386-0615 evenings.

16' TILT-BOOM TRAILER. Home-made. $60. 478-4672.

80 BOATS and MARINE

WORLD Pleasure

CUT THROUGH THE WATER WITH C—H—R—Y—S—L—E—R POWER!

Our watchdog REBEL has been looking after these '72 CHRYSLERS too long ...
REBEL'S clearing them out at great savings

— 1 ONLY —
'72 CHRYSLER 8 H.P.
Reg. $550
REBEL'S PRICE $449
ONE BONE DOWN $15 MO.

— 3 ONLY —
'72 CHRYSLER 12.9 h.p.
Reg. $690
REBEL'S PRICE $559
ONE BONE DOWN $19 MO.

— 1 ONLY —
'72 CHRYSLER 20 H.P.
Reg. $740
REBEL'S PRICE $599
ONE BONE DOWN $21 MO.

— 1 ONLY —
'72 CHRYSLER 35 h.p.
Reg. 929
REBEL'S PRICE $769
ONE BONE DOWN $27 MO.

36 mos. to pay.
NO PAY'TS 'TIL SEPT.

GET THEM WHILE THEY LAST
and don't forget that Bone for REBEL

— Golfers —
we're exclusive Island dealers for
HARLEY DAVIDSON GOLF CARS
Gas or electric
NEW AND USED AVAILABLE

WORLD Pleasure
"Next to Clare Anderson's Red Lion"
9-9, Saturday 'til 5
WESTPORT OFFICE
2075 Tyron Rd.
656-5434

SPACE AGE
DEPTH SOUNDER
Can be installed in a fibreglass boat without cutting through hull, or can be mounted externally. Internal or external batteries. Reads to 80 feet — metres — fathoms.
ONLY $157
at
MULLINS MARINE SALES LTD.
925 Yates St. 382-1928

S. J. PEDEN LTD.

Electric and Propane fridges Toilets and Plumbing fittings 12 volt lights, interior panelling.

SEE OUR COMPLETE DISPLAY OF MANY USEFUL BOATING ITEMS.

S. J. PEDEN LTD.
2855 Quesnel St. 386-3464

LUHRS CRUISERS
MORGAN YACHTS
in stock
MARINA PARK
Yacht Sales Ltd.
White Birch Rd.
(Next to Sidney High)
Sidney. 656-4222

CANOE COVE MARINA
35' double cabin, dual control, command bridge cruiser. De luxe interior furnishings. Teak hull, twin Chrysler V-8 power, fully equipped, radio sounder, automatic pilot, anchor winch, etc. See this one for that separate aft stateroom. Would consider trade. $37,950.

COASTAL SALVAGE
MARINE REPAIRS
For custom wood finishing and boat building, painting, varnishing, fibreglassing, converting of large and small vessels. We've specialized in the boat business for 10 years. 748-8750.

HARBOUR MACHINE LTD.
383-6555 31 ERIE ST.

4 cyl. GRAY Marine, 62 h.p.—D.D.
6 cyl. GRAY Marine 150 h.p. 2½:1
6 cyl. PALMER Mar. 150 h.p. DD or 2½:1
6 cyl. CHRIS CRAFT 95 h.p. D.D.
Service to all makes.

K AND C THERMOGLASS
BOATS, EVINRUDE MOTORS, EZ LOADER TRAILERS

ALL BAY MARINA
BOATS MOTORS TRAILERS SALES PARTS SERVICE
2238 HARBOUR, SIDNEY • 656-3167

26' CUTTER, VAN DE STADT design, built of steel, Germany. Crossed Atlantic and Pacific Oceans, Albin auxiliary inboard, full cruising inventory and ready for extensive offshore voyaging. $6,850. Cove Yachts Ltd., R.R. No. 1 Duncan 746-5021.

DEPTH SOUNDERS
Quality made in England by Space Age Electronics
Triple range 80 ft.—80 metres—80 fathoms
ONLY $157 AT
SHIP CHANDLERS (McQUADES)
1252 Wharf St. 383-1141

GOING CRUISING?
Charts and publications, ground tackle, lights and flags, deck shoes and sun hats at
SAILTREND
2021 Oak Bay Ave. 592-2711

1971 BEARCAT 55 H.P. ELECTRIC outboard for sale, no oil mixing, no fumes, 4-cycle economy and reliability, complete with Morse single lever control. 386-9852.

16' VOYAGEUR FIBREGLASS ski boat, convertible top with EZ Load trailer, 40 Mercury outboard, electric start and full controls. $2895. Phone Fred Watson 386-6168 or 383-9945.

1971 CAL 20 SAILBOAT, FULLY equipped for cruising. Genoa, head, sleeps 4, 6 h.p. Evinrude, dinghy, electrics, boom tent, etc. $4500. Phone Nanaimo, 758-9356.

28' DISPLACEMENT GOOD FAMILY cruiser, sleeps 4, sink, stove, ice box, Willys motor, dinghy, outboard included, owner transferred. 656-2655.

PELAGIC PACIFIC
FIBREGLASS MATERIALS
4 Huron St. 386-1811

JENKINS MARINE
Building, renovations, and repairs, on wood and fibreglass boats. Custom fibreglassing. 479-2244, 479-6038.

DEEP, WIDE, FAST, ALL PURpose 15' runabout. See at 844 Royal Oak Ave. and make an offer.

MOVING, MUST SELL 22-FOOT cruiser with 85 horsepower Mercury, bunk, toilet, etc. 385-7695, $2500 or best offer.

8' SABOT SAILBOAT, FIBREglass hull, flotation tank, fully rigged, excellent condition, $225. To be seen, 477-4511, 385-6928.

BRANDLMEYR 20' CABIN, sleeps 2, stove, sink, head, 327 Chev inboard power, 658-5591, 5-7 p.m.

17' DEEP-V FIRBREGLASS hardtop, 80 h.p. Mercury outboard, Holsclaw trailer, excellent condition. $2,700. 592-1450 after 5 p.m.

AL'S BOAT TRAILERS
383-8233 214 Dundas D-3809

25 H.P. MERCURY, REMOTES and tank, $150. 6 h.p. Viking and tank, $225. 386-9374.

10 FT. GLEN-L SPEEDBOAT with controls, $100. 20 h.p. Johnson, $275. 479-3712.

WANTED: 16' CANOE.
388-4600.

16' DAY SAILER, EXCELLENT condition, $550 firm. 384-3578.

80 BOATS and MARINE

SEA & SKI SPORTS WORLD

For Your Boating Pleasure See

— GLASTRON 14 FT. TO 26 FT.

— VANGUARD 12 FT. TO 18 FT.

— STEURY 18 FT. TO 26 FT.

642 Burnside East
388-5561

"WHEN YOU ASK FOR MORE ASK FOR US"

Division of Garden City Auto Sales Ltd.

MERCURY MARINE

Sales and Service
Cloverdale and Oak
385-1457

— NEW —
24 FT. CRUISER
188 h.p. Mercruiser, sleeps five. Full camper canvas, complete galley and enclosed head.
$10,800

18½' Beachcomber
165 H.P. Mercruiser, camper cover.
$5795

NEW 1973
12 FT. THORNES CRUSADER $289

WE SERVICE WHAT WE SELL
Merc Outboards

Save with
BOATLAND BARGAINS

14'4" KENCRAFT — Sleeper seats, 40 h.p. Merc. and controls. 900 lb. Road Runner trailer.
PACKAGE PRICE $2088.00

15' CAL-GLASS — Safety glass windshield, sleeper seats, bow rails, camper top, 1972 40 h.p. Merc. and controls, 900 lb. Road Runner trailer.
PACKAGE PRICE $2295.00

16' CAL-GLASS — Safety glass walk-thru windshield, sleeper seats, bow rails, camper top, 50 h.p. Merc. and controls. 1200 lb. Road Runner Trailer.
PACKAGE PRICE $2795.00

DEMO

21' REINELL R.U. 3240 Command Bridge, 188 h.p. Mercruiser, power steering, full instrumentation, complete galley, marine.
DEMO PRICE $10,900.00

DUNCAN Boatland
6045 Trans Canada Hwy.
Duncan 746-4158

WORLD OF PLEASURE
WESTPORT MARINA

Boathouse kept and in immaculate condition. 36' CHRIS CRAFT Constellation, 2 pages of inventory. $28,000. All reasonable offers considered. Property may be used for full or partial payment.

Boathouse kept. 26' GRENFELL, 2 stations — single V-8. Fully equipped. A great first boat for the family of four $8700

Boathouse kept 32' MONK displacement single V-8, sleeps 6, 2 heads, ideal family boat $11,000

Many other listings in both sail and power.

GEORGE BARR
656-5434
WESTPORT MARINA

SAILBOATS — DINGHIES
CANOES

Sails, stainless bolts and screws, rope, wire, blocks, flags, compasses, books, stoves, brolite paints and varnishes, pumps, hose, life jackets, Dunlop boots, inflatable dinghies, sinks, lights, anchors, chain and a whole lot more
at
VICTORIA'S SAILBOAT CENTRE
BOSUN'S LOCKER LTD.
580 Johnson 386-1308

NATIONAL BOAT SALES

GRAND BANKS, ALASKAN, LAGUNA
Diesel Cruisers
GRAMPIAN, NEWPORT, HAIDA
Fibreglass Sailboats
GRAMPIAN and HAIDA KITS
Extensive listings of new and used power and cail.

NATIONAL PROPERTIES LTD.
Marine Division
2270 Harbour Rd., Sidney, B.C.
656-3966

VAN ISLE MARINA

CAN'T AFFORD A NEW BOAT? Selling used boats is our business, not a sideline. GEOFF SIMPSON, Yacht Broker.

VAN ISLE MARINA CO. LTD.
Tsehum Harbour Sidney, B.C.
656-1138 P.O. Box 2130

BOSUN'S MARINA LTD.

now offers

Mechanical Service

Inboard and outboard, small engines, Briggs, Wisconsin, lawnmowers, chain saws, all welcome.

CALL 656-5558
FOR PROMPT SERVICE

OLDER MODEL 26FT. OWENS, sleeps four, oil stove, head. 104 F.W.C. Gray, gas. Excellent family boat. First $2000 takes. Phone Ganges, 537-5455.

FOR CHARTER. CROWN 23 SAILboat, fully equipped, sleeps 4, $200 per week. Experienced sailors only. 598-4938 or 598-3443.

18' CARAVELLE BOAT, REbuilt 1972, for sports fishing or commercial, 9 H.P. motor. Good condition. $550. After 6, 385-1793.

COMPLETE OUTFIT 15½' fibreglassed plywood, 40 H.P. Gale, 2½ H.P. Johnson, tilt trailer. Best offer. 383-5349, 9 a.m.-3 p.m.

17' CAL-GLSS 120 H.P. MERcruiser, 2200 lb. trailer, water skis, etc. Phone 743-5041.

80 BOATS and MARINE

BAYLINER Boats Introductory OFFER

QUARTERMASTER 1950
130 Volvo, deep V hull, bow rail, walk-through windshield, sleeper seats, convertible top. On EZ Loader trailer with brakes.
Reg. Pkg. $6495
$5695

LIBERTY 2150
CUTTY CABIN
Deep V lapstrake hull 165 h.p. Mercruiser, I-O, Marine head, stove, ice box, and complete camper top, stern ladder and compass
Reg: $8695
Introductory Offer
$7395

CARS, TRUCKS AND CAMPERS TAKEN IN TRADE

HORWOOD MARINE LTD.
(Div. of Horwood Mazda)
Pandora Ave.
(across from B.C. Hydro)
385-1451

"It's the service that sets us apart"

USED BOATS AND MOTORS

14' plywood runabout $250
14' Fibreglas runabout c-w 50 hp Mercury '71 model and Trailer ..
Ideal ski unit $1395
55-hp. bearcat $1195
800-lb. Home built trailer $175

GIBSON POWERCRAFT
CENTRE LTD.
2320 Gov't (near Bay St.)
382-8291
2300 Canoe Cove Rd., N. Saanich
656-4365

OAK BAY MARINE
SALES AND SERVICE
OPEN 7 DAYS A WEEK
Francise Dealers for:
—Evinrude—
OMC—Volvo—Merc. Cruisers
Grew—Marlin—Starcraft
Rawson—Coronet
Largest brokerage in Victoria
1327 BEACH DR.
598-3393

TRITON
AIR COOLED OUTBOARDS
complete with auxiliary tank
4 H.P. $183.00
5.5 H.P. $199.95
7.5 H.P. $254.60

VICTORIA Lawnmower Hospital
834 Johnson 386-8338

18' MODERN DESIGN ½" PLY Lapstrake. Full convertible style. 2 bunks, sink, etc. Built 1968. Round chine planning hull. Deck fittings and strim stainless. 1968 Johnson 6-h.p. Aux. Very stable boat with a beam of 7'. $1595. 386-7333, evenings after 7 p.m. and Sundays.

COASTAL SALVAGE
MARINE REPAIRS
Complete repairs and building, charter services of the Gulf Islands and extended cruises. 748-8750.

23' EASTERN SEASKIFF, 150 h.p. inboard-outboard, $4650. 598-1359.

21' FIBREGLASS HULL WITH partially finished cabin on E-Z loader trailer. $2100. 652-2057.

SHAFT, PROP AND RUDDER repairs at Philbrook's Shipyard. 656-1157.

BOATS WANTED — CASH OR consignment. Oak Bay Marine Sales, 598-3393.

PETE'S TENT AND AWNING, boat covers and upholstery. Call 383-8959.

CANOES
JEUNE BROS OF VICTORIA
570 Johnson 384-4322

IREBALL BY SMALLCRAFT OF Canada, Sails by Musto and Hyde, $1250. 656-4389.

18' BOAT FOR SALE. CONVERTible with 50 h.p. Johnson and 3 h.p. Evinrude. Extras. 382-2068.

FIBREGLASS CANOES
16' well known design. $195.00. 385-5277.

CANOE COVE MARINA
Yacht Brokerage
Sidney, B.C., 656-3915

COMBINATION TROLLER - GILL Netter, 'A' licence. 30', $7,000 or best offer. 753-8326, Nanaimo.

1970 18 H.P. EVINRUDE, PERfect condition. No sail. $385. 477-8035.

AIDA 26. FLUSH DECK. EXcellent condition, extensive inventory, $10,500. 592-1708.

CAL 25 FOR SALE, 386-9501 OR 382-9014.

1971 VIKING 3½ HP OUTBOARD, $115; 15' Dory, $35. 656-4148.

37' BUY BACK TROLLER
382-7385

1964 90 H.P. JOHNSON, GOOD condition, no salt, $695. 477-8035.

18 H.P. EVINRUDE ELECTRIC start with controls. $175. 658-8252.

1968 JOHNSON 6 HP, LONG shaft, $250. 477-1949.

92 SPORTING GOODS

Robinson's
SINCE 1929
375 BRNO, $219; 7MM MAG. P. Hale — 3x9 $199; 308 CII $119; Alpine 300 W.M. $169; 30-06 Sako Finnbear $299; 243 Mossberg — 4x $139, Browning 12 Ga. auto. $99; Win. 12 ga. Mag. $124; Win. 101 12 ga. $374; Ithica 12 ga. auto. $159. S-W stainless steel 357 Mag. $245; Colt O.M. 308 Spl, $114.
NOW IN STOCK
NEW MODEL RUGER PISTOLS

1307 Broad St. 385-3429

N.A.U.I. Diving Instruction
Experience the other ¾ of the world! Join us under the sea. Our next Scuba course begins July 8. Four students per instructor.
AQUAKNOX DIVE CENTRE
943 Yates St. 386-2525
(Div. of Bosun's Marine)

RAY'S SPORTS CENTRE
HOCKEY SCHOOL EQUIPMENT
1692 Douglas 385-6312

RIFLES AND PISTOLS FOR sale. After 6 p.m., 477-8381.

92 SPORTING GOODS

Scuba Instruction
Instructor: Dan Hall
Certified by N.A.U.I., Y.M.C.A. and B.C. Safety Council Course dates, July 9, September 10 and September 27. Phone Bill Young 383-2522 days, Dan Hall 478-7808.

SCUBA TANKS AT FANTASTIC prices. Scuba Shop, 832 Fisgard St.

93 CAMERAS, SUPPLIES AND PHOTO FINISHING

SIMPSONS Sears
"CAMERA COUNTER"
QUALITY PHOTOFINISHING
On colour negative films

12 exposure $2.99

20 exposure $4.49

36 exposure $7.49

Applies on 126, 127, 135 120, 620 and even 110 films (KODAK G.A.F. and FUJI)

PHONE 388-9111
LOCAL 203

Hilton Photo Supplies Ltd.
Trans-Canada Highway
Chemainus
Drawer 750 Ph. 246-3311

VPS
— Fast fotofinishing at —
— Low, low prices at —
VICTORIA PHOTO SUPPLY
1015 Douglas St. 385-3458

PROMASTER 66 ENLARGER, Canon F-1 lens, FD50 mm 1:1.4. $500 both. Call after 6 p.m. 592-1904.

CUSTOM COLOR PRINTING
— ELECTRIC EYE —
1006 BROAD 386-0333

BILL'S PHOTO SUPPLY
First in photo finishing as always at
1672 DOUGLAS 383-7443

WANTED: 135 M.M. TELEPHOTO lens to fit Pentax. Ask for Mike. 478-5251.

MAMIYA PORROFINDER, NEVer used. 479-4254.

96 RANGES, STOVES and FURNACES

30" DELUXE MOFFAT RANGE, electric rack, good condition. $150. 477-4281 after 6 p.m.

FREE: 40" ELECTRIC STOVE, good appearance, needs some repair. 658-8436.

OIL FURNACE WITH AIR PIPE, stand and control. $200. 478-4180.

97 FURNITURE

SALE!!!
Floor model sale now in progress. Stock liquidation is a must. We have 50 new suites coming in and need the room. Save up to 30%!!!

BUY-RITE
FURNITURE LTD.
704 View St. 385-4744

VILAS
GENUINE VILAS FURNITURE. WE SHIP ANYWHERE IN B.C. BROCHURES ON REQUEST. CONTINENTAL FURNITURE, 716 JOHNSON STREET. 386-2458.

MOVING: MUST SELL — REAsonable. Floral Day bed as new; orange trilight table lamp, 7-drawer vanity dresser with 36" round mirror, coffee table, 2 bar stools, miscellaneous items. 477-8117, evenings.

PAY CASH AND SAVE
PANDORA FURNITURE LTD.
See Our Ad Under Miscellaneous
NEW AND USED FURNITURE
1050 PANDORA AVE.
383-6319

BUY—SELL—APPRAISE
KILSHAW'S
AUCTIONEERS
1115 Fort 384-6441

LUNDS
AUCTIONEERS
WE BUY AND APPRAISE
926 Fort 386-3308

BEDROOM SUITE, LIMED OAK finish. Includes double bed, box spring, mattress, chest of drawers, double mirrored dresser, 2 pair fitted sheets. $225. 383-7750, after 3 p.m.

MOVING, MUST SELL KITCHEN table and chairs, seat six, $50; AM-FM Stereo receiver, with guarantee, $40; easy chair, $30; Onyx Chessmen, $30; 383-0649.

CUSTOM BUILT HIGH BACK chesterfield and chair, brown tone, like new, $300. 478-4262 after 6 p.m.

MAPLE DINING ROOM SUITE. Extending table, 4 chairs and buffet, in excellent condition. $250. 386-6980.

HAT RACK STAND WITH MIRror, brass bed, small tables. 383-6387 mornings.

GOLD BROCADE CHESTERfield and chair. Excellent condition. $150. Phone 477-8429.

SPOT CASH
For good furniture-appliances
ROYAL FURNITURE 388-9021

BEDROOM SUITE, $100; DINING suite, $70; living room suite, $100 and others. Sidney 656-1900.

SIMMONS HIDE-A-BED, 6 months old, Imperial Loyalist maple corner cabinet. 652-1463.

SINGLE BED, 39", NEVER used, $45. New double mattress, $40. 382-8670.

2 LADIES DRESSERS AND night tables. $75 each. 386-6917 mornings or evenings.

UNIQUE BURL TOP COFFEE table with natural base. Must be seen to appreciate. 383-8575.

SINGLE DRESSING TABLE, double bed and vanity. Reasonable. 592-3418.

BED CHESTERFIELD AND chair, good for rumpus room, $35. 479-2701.

VANITY; 2 DINETTE SETS. 477-2582.

KHROELER CHESTERFIELD, excellent condition, $50. 386-0870.

98 TV, STEREO, RADIO SALES AND SERVICE

RENT
Electrohome
COLOR TV
from $18.89 per month
or try our
Rent To Own
with 3 year unconditional guarantee on all parts and

100 MISCELLANEOUS FOR SALE

UNDER THE YELLOW SIGN

USED

Mattress and Boxspring. Queen size. $ 79.95
Mattress and Boxspring. Single size. 24.95
Bed unit with headboard. 39" 99.95
Dining table, 4 chairs, buffet, 7 hutch, walnut 299.95
Corner Table 19.95
Corner section 7 chair 49.95
2 pc chester suites from 79.95
4 dr chests from 29.95
Danish green dining suite, oval table and 4 chairs 149.95
Phillips 10 cu. ft. refrigerator 29.95

NEW

Armless convertos from 94.95
Loveseats from 119.95
Solid Elm round table, 42" opens to 54" 71.95
Buffet base 109.95
Hutch top 89.95
Mates chairs 29.95

Used furniture bought

FREE DELIVERY

BARGAIN ANNEX
753 VIEW ST.

Division of Standard Furniture
382-5111

LOOKING TO SAVE?

See us before you buy. 2 pc chesterfield suites $79.00 to $499.00, hide-a-beds $199.00, converto $49.50, swivel rockers $119.00, recliners $79.00 to $159.00. Duncan Phyfe drop leaf extension dining table and 4 chairs $337.50, round rock maple table and 4 chairs $228.00, Duncan Phyfe drop leaf table and 4 chairs $159.00, 5 pc kitchen sets $32.50 to $69.50, 7 pc sets $79.00 and $95.00, cedar chests $59.00 and $69.00, buffets $69.00 to $169.00, china cabinets $47.50 to $199.00, single beds $27.50 to $95.00, bunk beds $139.00, complete bedroom suite $199.00, twin beds with headboard and swing-away frames $129.00, 48" bed complete $79.00, chests of drawers $23.95 to $39.00, dressers $37.50 to $95.00, R.C.A. colour TV $229.00. Zenith portable TV $119.00, Hoover spin dry washer $99.00. Use your Chargex.

PANDORA FURNITURE LTD.
New and Used Furniture
1050 Pandora Ave.
383-6319

YEAR-END CLEARANCE

—SCULPTURED NYLON 2 colors $3.95 sq. yd.
—TWO-TONE PLUSH 1 color $5.49 sq. yd.
—NYLON SHAG 3 colors $5.89 sq. yd.
—INDOOR-OUTDOOR style rubber back $2.95 sq. yd.

ROLL-ENDS AND REMNANTS SAVE UP TO 50 PER CENT

We Install!

CARPET TREND
Skinner and Bay — Vic. West
386-7501

GOING FISHING!

e supply everything . . . but the fish

Robinson's
Since 1929
1307 Broad St. 385-3429

DEMOLITION SALE
at Ocean Cement Plant on Wharf St. Cement blocks, used lumber 2x4, 2x6, 2x10, 2x12, 2x14, 4x4, 4x6, etc. roof trusses, shiplap, insulation, tin roofing, misc. items. Apply 8 a.m.-6 p.m.

ROLLTOP DESK, COLLECTION of old Indian baskets, Navajo blankets, paintings and prints, miscellaneous country collectables. China and glass. Klee Wyck Cabin, 5269 Sooke Road. Open Weekdays and Sundays.

GAMBLE'S LAWN REPAIR, SAW sharpening, keys cut, used mowers for sale. Reasonable rates. Pick up and delivery. 479-1431.

HOMELITE—LOMBARD McCULLOCH CHAIN SAWS
SALES—SERVICE—PARTS
Saws priced from $119.95 up
VIC. LAWNMOWER HOSPITAL
386-8336 834 Johnson

AUTOMATIC TELEPHONE ANSWERING machine, 24-hour operation. Lease as low as $13 per month. R. and T. Business Systems, 384-0145, Victoria, 758-9195 Nanaimo.

GREEN WOOL CARPET WALL-to-wall carpet; living room, dining room and hall. Approximately 50 square yards. $150. 386-9987 after 5.

POWER MOWERS
34 reconditioned reels and rotaries
30 Day Warranty — from $45
VIC LAWNMOWER HOSPITAL
34 Johnson 386-8338

CLEAN EMPTY 45 GALLON drums with lids or without, $3.95. Available at The Sidney Paint Pot, 9756 3rd St. Sidney. 656-3358.

1972 BERNINI 707 OPEN ARM sewing machine, hardly used, $320 new, will sell for $200 or best offer. 385-0258.

TENT TRAILER, NEW CONDITION, new icebox, Coleman stove; Swedish portable typewriter. 656-4015.

WRINGER WASHER, $25; CRIB and mattress, $30, walker and cuddle seat, $5. All in good condition. 385-0716.

MOVING, SELLING LAMPS, crystal and glassware, drapes and odds and ends. Occasional chairs. 947 St. Charles. 386-9034.

VIKING RANGE, EXCELLENT condition $50. Attractive simulated marble fireplace, rotating flame $60. Screen $15. 656-4913.

ELECTROLUX
Must sell, almost new, green, 89. Set up for power head, $100. Also maroom Lux, $40. 385-2394.

SPEED QUEEN DRYER, 2 OUTdoor motors, Cycto-teacher, roof racks and cover, large tarp, clarinet, Alto Sax, 382-9568.

CHILDREN'S SAND BOXES, 4'x4'x8" with sand. $14. Delivered. 383-0047.

LARGE SIZE BINOCULARS never used. Cost $65, asking $35. Phone 383-0239 after 6 p.m.

SWIMMING POOLS, DISCOUNT prices on all sizes, chemicals, etc. 656-4148.

PIEDMONT PORTABLE ZIG ZAG sewing machine, complete with accessories, $55. 598-3462.

ONE SET OF CAMPER JACKS, fridge, '60 Dodge car, 318 motor, 383-9395 after 6.

GOLD COINS, BRITISH SOVEREIGNS, USA, Mexican, Canada, others. 477-5901.

MOVING SALE. APPLIANCES, furniture, piano and miscellaneous. 956 Wesling Rd.

PRICE'S KEY SHOP
Safes, Locks, Keys
847 Fort 384-6321

LIKE NEW, WRINGER WASHER, $35. 384-2585.

WALNUT MAGAZINE STAND, silver tray, GE vacuum. 383-1930.

7' GRANITE POST, $20. 384-3897.

CHROME KITCHEN SET 477-8436

BEAUTIFUL WEDDING DRESS, Size 13-14, offers. 479-7810.

USED BRICKS. 478-4963.

100 MISCELLANEOUS FOR SALE

Mel's BARGAINS

USED FURNITURE

Tether ball and base $9.50
Oak chesterfield $275.00
Wicker table, rocker and chair
Frigidaire fridge $75.00
24" Viking electric range $75.00
Gold davenp $79.50
$69.50

CLOSED MONDAYS
Across from Warehouse Foods
3460 Quadra 384-3152

EATON'S
WAREHOUSE
STORE
749 VIEW ST.

Remember You Can
Budget Charge
Through Our
Customer's Accounts
Office. 3rd Floor

HASTINGS
382-6811

Yes we service and have parts for:
Compact Electrolux, Kirby
Filter Queen, Rexair, Hoover
vacuum cleaners
2100 DOUGLAS

THE TRADERS

WAREHOUSE
3-pc. bedroom suite $99.95
Hoover washer-spin dryer $95.95
30" Electric range $89.95
5-pc. dinette $34.95
Tangerine sofa and chair $99.95
G-E apt. size fridge $89.95

Warehouse Open 'Til 5 p.m.
715 FINLAYSON 388-6264

S-A-L-E
MOFFAT front loading dishwashers with extra features including Rinse and Hold and Ultra Clean cycles, 2-level wash action. Porcelain interior, Formica top — Rinse Agent Dispenser. Priced from $279.
BUTLER BROTHERS
1720 Douglas 383-6911
(Across From The Bay)

NEW AND USED
SPECIALS IN OUR
BARGAIN BASEMENT
ROYAL FURNITURE
AND APPLIANCES
733 Johnson 388-9021

ATTENTION BUILDERS — ⅝" treated plywood cribbing 4' high, for 1,200 sq. ft. home, used only twice. Price $500; also 2 compressed air staple guns, 3¼" nailing hammer, 5 H.P. gas driven compressor, enough nails and staples for about 3 houses. To examine phone owner at 478-3167.

RUGS LOOK "NEW," IT'S SO easy with RUG-MATE stain removing rug shampoo. Rent electric shampooer for $1.00, plus materials. Also Hero Airless spray units, sales and rentals. Clark and Pattison, 760 Bay St. See our ad under Painters for other supplies.

SPECIAL
WILKINSON SWORD SHEARS
Long handle flat cutting
Reg. $21.95 SALE $17.95
Ladies size reg. $11.95 Sale $9.95
Men's size reg. $14.95 Sale $11.75
VIC. LAWNMOWER HOSPITAL
834 Johnson 386-8338

3½ SQUARE NO. 1 18" SPLIT cedar shakes, $105; 10' Plank Boat, needs caulking, $20; metal shower, toilet, tank and seat, wall basin, all white, still in cases, wholesale $113, sell for $100. Phone 656-5402 or 656-3736.

4-BURNER PROPANE STOVE with oven; 20-pound tank and gauge. Suitable summer cottage or travel trailer. $150. 5½ H.P. Johnson outboard with tank, $150. 656-3915.

PEMBROKE BATHTUB, $50; bathroom sink, $20; kitchen sink, $25. All fittings included. Galvanized hot water tank, insulated, with side arm heater, $50. Lloyd's tape recorder, $40. 478-6532.

GARAGE DOOR, COMPLETE, $30; laundry tubs, twin metal, $8; lawn mower, 10" wheels, push type, $7; approximately 2½ cords firewood, $20. 385-6416.

HAVE PURCHASED NEW washer and dryer, selling Hoover washer Rinse-o-matic, 1½ years old. $100 or closest offer. Phone 652-2260.

I.H.C. 5 AND 7 H.P. RIDING mower, garden tractor with cultivator, and rotovator. I.H.C. Dealer.
VICTORIA JEEP
HILLSIDE at ROCK BAY

—GOLD PANS—
Gold is up, but not our pans . . . still only 1.95 for 14" size. THE ROCKHOUND SHOP, 850 Tolmie. (Closed Mon., Open Fri. to 9 p.m.) We stock White's metal detectors.

TWO NEW FOLD-AWAY COTS, $20 each. Child's tricycle, $10. Twenty 2x6's, approximately 18' long, well seasoned, cheap. 388-9211.

COLONIAL RUG, 11'4"X8', burnt orange. High backed chair and footstool, burnt orange. Smoker. Black and white TV. All Colonial. New tent heater. 477-3352.

HIDE-A-BED, ALMOST NEW, student's desk, 592-3320 after 4:30.

1964 AUTOMATIC CORVAIR, Perfect condition, offers. 382-6330 after 5.

FRENCH PROVINCIAL DRESSER and night table; chesterfield and chair; Gendron carriage; 2 car seats; sewing machine; barbecue. 615 Bryden Court.

HIDE-A-BED, $95; DESK $15; 2 budgies with cage, $15, 2 scatter rugs, $5 each. 1574 Arrow. 477-5092.

16" FLEETWOOD PORTABLE TV, in good condition, $75. Canning machine, $15. 385-5635.

MOVING: MUST SELL EVERYthing! Quadrophonic sound system, furniture, etc. 383-0649.

OUTDOOR INCINERATOR BARrels, ready to use, $4.50. Free delivery. 383-1328.

LIKE NEW, SEALY POSturepedic queen size mattress, $50. 477-4545 after 6 p.m.

5" CONTINUOUS GUTTER in baked enamel. We install. B.C. Aluminum 479-3232.

DEMOLITION SALE AT 1245 BAY Street. 385-2321.

BUMPER OR PEG POOL TABLE, 478-3826.

1,000 G.P.H. 100 P.S.I. WATER pump, after 5. 746-2616.

VIKING DRYER, $110, AND older dryer, $60. 642-3344.

108 MISCELLANEOUS WANTED

Cash for furniture, tools, guns etc.
FAMILY TRADING
731 Goldstream 478-5631

AUTOMATIC WASHER AND Dryer; Dinette Suite; folding bed. 477-3610 after 6 p.m.

NONWORKING COMPLETE TV'S wanted. Will haul away free. 592-7328.

HARDTOP CAMPER; NEW CONdition chesterfield suite; 2-wheel trailer; lace tablecloth. 388-7240.

WANTED: WATERFRONT LOT or cottage at Shawnigan Lake. 386-9501 or 382-9014.

WANTED: '65 MORRIS OXFORD for parts. Also power nailer. 384-5769.

WANTED: 1 SMALLISH USED filing cabinet. Reasonable. 479-1279.

LARGE OLDER TYPE DESK wanted. 382-3447 after 6 p.m.

WANTED: LADIES 3-SPEED bike in good condition. 383-1441.

WANTED: LARGE FREIGHTER backpack. Ask for Mike, 478-5251.

TWO 1964 FORD GALAXIE HUB caps. 384-9954.

QUALITY FURNITURE, CHINA, silver, brass, etc. 384-2225.

WE BUY PIANOS FOR CASH. Scott Piano and Organ. 384-4623.

FRIDGES, FREEZERS BOUGHT. 384-7813 All-Temp.

POPCORN MACHINE. 479-7782.

103 MISCELLANEOUS WANTED

THE SALVATION ARMY Needs your re-useable clothing, furniture and household goods. "Help us to help others." Family Thrift Stores. Victoria, Sidney and Langford. For pickup — 386-3295.

ANIMAL LOVERS
Visit The Good Shepard Friendship Centre, 880 Fort Street. Bring or send good saleable articles or come and buy. If you have time to spare, offer your services a few hours weekly. All goes for animal welfare. The work is important. Your help is needed.

BRENTWOOD BARGAIN BARN
7115 West Saanich Rd.
Cash for used furniture, appliances, tools, and miscellaneous. 652-1711.

THE BARGAIN HOUSE
Top prices paid for goods of all kinds from a handful to a housefull, Furniture, tools, dishes, etc. We specialize in antiques. Beacon Ave., Sidney, 656-3621.

KILSHAW'S AUCTIONEERS
Buy — Sell — Appraise
1115 Fort 384-6441

WANTED—QUALITY USED FURNITURE
HUB FURNITURE
713 Johnson 384-6425

LUNDS AUCTIONEERS
APPRAISE AND BUY FOR CASH
926 Fort 386-3308

ANY OLD JEWELLERY, RINGS, gold, jade, pocket watches, gold and silver chains, etc. Bygone's. 1034 Fort. 383-8025.

CASH FOR FURNITURE AND rugs, prompt appraisal, free pick-up. 386-8132, 386-2397. Craigflower Furniture.

WANTED: BATH TUB, 54" long, 28-30" wide, rounded corners with legs. Good condition only. 382-2593.

VICTORIA SOUND CENTRE
Used albums, 8 tracks, cassettes, any amount. Top prices paid.
1315 Government 385-4842

SPOT CASH
For good furniture-appliances
ROYAL FURNITURE 388-9021

SMALL PANE WOODEN WINdows; 1 stain glass window, older Aladin oil lamp. 592-2350.

MODEL-T ROTOETTE ROTOVator Serial 1268541 parts wanted. 479-4283.

WANTED: APARTMENT SIZE fridge and stove. 24" width. Coloured. 477-6672.

GOOD BOOKS ALWAYS BOUGHT
HAUNTED BOOKSHOP
845 Fort 382-1427

FREEZER, GOOD WORKING condition, reasonable, 479-1188.

109 MISCELLANEOUS TO RENT

SAWYER SEWING CENTRES
RENT TO OWN
NEW SEWING MACHINES
Domestic and Industrial
840 Fort St. 388-6228

115 SWAPS

TRADE 15-YEAR-OLD TRIPlex, Esquimalt, value $45,000 plus; for country home with acreage. Will trade up or down. BEN GREIG, 388-6231 or 382-1757. Island Pacific Realty Ltd.

HAVE $5,000 EQUITY IN VALUable downtown property (apt. zoned). Trade my equity for a boat or down payment on house or lot or anything of equal value. 478-5785.

2010 JOHN DEERE CRAWLER with backhoe. Value $6,500, for property, boat, car, etc. 246-9334.

TWO WELSH PINTO PONIES, sell $350 or swap small economy car or ? 478-6557.

CUSTOM '67 CAMERO, REBUILT 327, new paint and tires, swap for older Corvette. Al, 652-2776.

1963 PONTIAC CONVERTIBLE, sell or swap for truck. 385-5890.

117 ANTIQUES

COLONIAL WORKS
OF VICTORIA
Authentic reproductions of period and colonial furniture.
BRASS FURNITURE HARDWARE
2620 Rock Bay Phone 384-3344

NEW SHIPMENT ANTIQUE PINE and oak furniture. Reproduction, brass, copper, paintings, etc. The Island Gallery, next to Oak Bay Theatre.

CASH FOR ANTIQUES AND OLD things. Bygones, 1034 Fort. 383-8025

CHELSEA ANTIQUES
100-C Burnside West 383-7631

120 GARDEN SUPPLIES

WANTED TEN YARDS GOOD lawn sod, reasonable price, please call 386-6867 after 6:00 p.m.

Fertilizer

SIDNEY DUCK FARM. 656-4412 Duck manure, 60c bag, delivered.

Plowing, Rotovating and Cultivating

CENTRAL SAANICH TRACTOR Service Ltd. Custom Haying. 652-3306.

STEAD TRACTOR SERVICE. Rotovating, post holes, cultivating and grass cutting. 479-6331.

C. STARCK, ROTOVATING, brush and grass cut, post holes, etc., loading and hauling. 479-3157.

DON'S TRACTOR SERVICE
Rotovate, plow, grass cutting, Loading and hauling. 477-3913

Top Soil, Rocks and Fill

SCREENED TOPSOIL WITH MAnure and sand added. $8.00 per yard delivered, minimum 6 yards. Garden sand $3.00 per yard. Road gravel. E. Nixon Ltd. Phone 385-2333 or 385-5642.

PEAT SOIL, MINIMUM ORDER yds. $17.50. Full loads, $5 a yd. 656-1211.

CLEAN FILL, SAND, GRAVEL, and used bricks. O.K. Trucking Co. Ltd. 386-3414.

TOPSOIL FOR SALE.
478-4784

125 PETS AND SUPPLIES

1 YEAR SAMOYED SPAYED, family home, $100 or offer. 652-1722.

RED BLOND POMERANIAN, FEmale, 3 years, adult home. 4063 Ebony Place.

7 WEEK OLD ¾ LABRADOR Puppies. Phone after 6 p.m., 479-1453.

CAIRN TERRIERS
Melita Kennels, 4028 Raymond at Snelling. 479-2686.

REGISTERED SAMOYED puppies, 10 weeks. $90 and $110. Terms. 479-6524.

NEEDED IMMEDIATELY, homes for mother cat and kittens. 383-2237. 383-3207.

FREE — 4 HEALTHY TRAINED kittens are looking for homes. 598-1553.

FOR SALE: 2-MONTH-OLD ST. Bernard puppy, pure bred registered female. $250. 743-5417.

CANADIAN CHAMPION FEMALE West Highland whiteterrier, English import. 479-4875.

PUPPIES FOR SALE, $5 FEmale, $10 male. 157 Virago Cresent. 478-7883.

BUDGIES, $3.95 EACH, OR 2 FOR $6.00. 477-8286 after 6.

7 SAMOYED CROSS PUPS, $10 each. 642-3594.

COCK-A-POO AND GOLDEN LAB puppies for sale. 478-3756.

REGISTERED GOLDEN REtriever pups, 5 weeks old. 478-1397.

HEATHERBELLE SCOTTISH Terrier puppies. Phone 479-2651.

3 ADORABLE HOUSE-TRAINED kittens. 477-4171.

BABY KITTENS, FREE TO good home. 477-8837.

FREE 2½ MONTH FEMALE KITten, trained. 479-7208.

HALF SIAMESE KITTENS FREE. 9 weeks old. 383-2444.

7-MONTH-OLD HUSKY, FREE TO good home. 382-9457 after 6 p.m.

RABBITS FOR SALE. PETS OR eating. 592-9403.

PART SPANIEL PUPPIES FOR sale, $5 each. 478-6040.

125 PETS AND SUPPLIES

SCOTCH TERRIER PUPS
Healthy Brindles, innoculated, $75. Their registered mother, $125. Phone 334-2628, R.R. 2, Dundas Rd., Courtenay, B.C.

REGISTERED POODLES
Puppies, $100. Terms. $25 monthly — stud services, Pet supplies. Maydon Kennels 743-2493, Cobble Hill.

SPECIAL PRICES
Steve Dunc's boarding and grooming kennels. Formerly Quandallas. 21 Atkins Road. 478-6511.

REGISTERED GERMAN SHEPherd, male, 2 years old for breeding. 477-1007 from 12:30 — 3:30 Monday—Friday. Weekends anytime.

DOGS BOARDED — AL-AN KENnels Reg'd. Second best only to the dog's own home. A. V. Andersen, Munn Road, 479-5510.

FREE TO GOOD HOME, 1-YEAR-old white female Samoyed-German Shepherd. Wonderful with children. 382-4076.

LUFHAN KENNELS REG. boarding for cats and dogs, individual care guaranteed. Mrs. C. Spence 478-5431.

PUREBRED BASSET HOUND pups, 8 weeks, male and female, C. Schulz, General Delivery, Courtenay, B.C.

SPAYED FEMALE ST. BERnard, 3-years old this fall. To good farm home, reasonable. 478-3097 after 5.

REGISTERED CAIRN TERRIER Puppies, 9 weeks. Neweden Kennel. Breeding and Pet stock. Tel: 478-2179.

SIAMESE KITTENS, BLUEpoint, non-registered, housebroken, 8 weeks old, $15 female, $20 male. 598-5710.

PUREBRED CHESASEPAKE Retriever Pups, 6 weeks old. 246-4010, Chemainus.

ROYAL OAK HOBBIES
479-7814
OPEN SUNDAYS 1-5

AFGHAN BLACK-MASKED cream silver female, reasonable to good home, 385-9696 or 383-5407.

3 FEMALE SIAMESE KITTENS, $20 each. 3 black miniature poodles, $75. 478-1676.

LOVELY KITTENS, FREE TO good home, 388-6595.

BASSET HOUND, MALE, REGISTered, shots, $100. 383-9336.

KITTENS. FREE TO GOOD home. 479-3712.

128 LIVESTOCK SUPPLIES AND EVENTS

MUNTI'S MONKEY, REGISTered, Arab-Welsh gelding, 14.1 hands, shown and placed English. Loves to jump. Goes well Western and in harness. Flashy junior mount. Excellent disposition. Only $850. 477-2113.

WEEKLY ACCOMMODATION for limited number of children. Pony or horse provided, plus qualified riding instruction at Pine Paddocks, 4 miles south of Duncan, Box 639 or phone 743-5310.

HOLIDAY TIME — SPEND IT together riding English or Western. Lessons or rentals, schooling, boarding. Visit Pine Paddocks, 4 miles south of Duncan. Phone 743-5310.

FOR EXPERIENCED RIDER, A good dark bay gelding, six years, 15 hh. Owner must sell cheap. Tack also available. 656-8726 4-7 p.m.

THE TACK SHOP
AT BUCKERFIELD'S
506 Pandora 384-7181

REGISTERED THOROUGHBRED gelding. Best immediate offer. Saddle mare $350. Welsh ponies $150 and $200. 478-5730.

KING HORSE TRAILERS
Available for immediate delivery. McCallium Motors, 1101 Yates—Colwood Corner. Dealer No. D2129.

MAINLAND TACK AND FEED
5481 Hamsterley Rd., Elk Lake
Victoria, B.C. 658-5207
Hay, Straw, Feed, Tack

DO YOU WANT RELIABILITY, endurance and easy going??? you must see Meg. Registered apaloosa. 8-years, 15.3 hh. 658-8138.

WANTED: GOOD CLEAN BOARD for my 14 special cows. In exchange for share of calves. 477-6017.

HORSES AND PONIES BOUGHT and sold. Also breaking and training. Pine Paddocks, 4 miles south of Duncan. Box 639, 743-5310.

ARABIAN SHOW HALTER, brand new, also black hard hat, size 6⅞, $8. 477-2260.

3-YEAR-OLD GELDING, PART Arab, bareback saddle and bridle, $225. 478-1909.

CHILDREN, 8-15 YEARS, CHILcotin Ranch Holiday, riding and swimming. 936-9624, Vancouver.

VICTORIA'S FINEST SELECTION OF WESTERN CLOTHING at the CORRAL SHOP, 3400 Douglas

SPIRITED 8-YEAR-OLD APPAloosa mare in foal. $800. 478-5278 after 6.

5-YEAR-OLD REGISTERED thoroughbred gelding, $475. 479-4962.

WANTED — A TWO-HORSE trailer in good repair, reasonable. 658-8286.

REGISTERED BAY WELSHARA gelding pony 13-2 flashy-good jumper, phone 479-7528 after 6 p.m.

WANTED: 2-HORSE TRAILER. Days 652-2293, evenings 658-5676.

ENGLISH PONY CLUB SADDLE, $50. 642-3020.

WELSH PONY, 6 YEARS OLD, with tack. $190. Phone 652-3593.

400-LB. MILK QUOTA FOR SALE. Offers to Victoria Press Box 863.

BRAND NEW WESTERN DONkey saddle, $70. 478-7562.

WANTED: BALED HAY IN field. 478-7137.

WELSH PONIES FOR SALE. 478-3826.

WANTED: USED ENGLISH SADdle. 658-5726.

130 HEAVY EQUIPMENT AND MACHINERY

BUTLER BROTHERS
—FARM EQUIPMENT
—PUMPS AND IRRIGATION
—INDUSTRIAL EQUIPMENT
652-1121

John Deere 2012 with loader and backhoe $5,700
John Deere 450 1 yard loader $5,500
I.H.C. TD5 with trailer $1,995
Case 310 Hydraulic angle $1,995
BUTLER BROTHERS 652-1121

MASSEY FERGUSON TRACTOR, Model 35, 3-cylinder Diesel, 2,500 hours, $2,200. 629-3543.

OWNER OPERATED 580 CASE Backhoe, 2900 hours, diesel. Cab. 3 buckets, $9,000. Phone 478-1314.

135 FARM IMPLEMENTS

JOHN DEERE PARTS, SALES and service. Now in stock — rake, balers, harvestors, and 36 to 60 H.P. tractors — also complete line of lawn and garden equipment. J. Grieve Motors Ltd., Saanichton, 652-1642.

I.H.C. DIESEL 32 H.P. WITH power steering; used wagon, brush gyromower; full line of garden tractors.
VICTORIA JEEP
HILLSIDE at ROCK BAY

MASSEY-FERGUSON FARM, lawn and garden tractors. Light construction machinery. Your local dealer.
M and H Tractor and Equip. Ltd.
6429 Pat Bay Hwy 652-1732

150 CARS FOR SALE

WE FINANCE ANYONE
63 Prince sports model, $150 down
6 monthly payments, $50
Instant "NO-RED-TAPE" Credit
2936 DOUGLAS at BURNSIDE
PALM MOTORS LTD. 386-8385

'70 GTO, LAST OF THE HOT ones. 4-speed, mags, new radials, tape deck, excellent condition, closest offer to $3500. 201—2292 Henry, Sidney. Eves.

'70 CUTLASS "S"
Immaculate, one owner, many extras, warranty, 11,000 miles. $3295. 382-4991.

1965 CHEVELLE STATION wagon, 3 speed, 6 cylinder, very reliable, just tested, $650. After 8 p.m. 2—1139 McClure Street.

1960 VOLVO. GOOD BODY, tires, motors. Runs well. Needs windshield. 658-5913.

'67 FALCON WAGON, 48,000 miles, good condition, $1300. 386-6415.

1967 MUSTANG FASTBACK. V8 stick, power brakes, super clean. 479-6861.

1965 BEAUMONT 2 DOOR HARDtop, V-8 automatic. 479-1779.

150 CARS FOR SALE

METRO TOYOTA

NEW TOYOTAS
1200 – SEDAN
1600 – SEDAN
CORONA
MK II SEDAN
HILUX P.U.
CELICA

"ESSO CAR" CLINIC
DIAGNOSTIC REPORT AVAILABLE ON ALL UNITS

73 Celica
73 Courier
73 Corona Htp.
72 Le Mans Wgn.
72 Land Cruiser
72 Gran Torino Wgn
71 XR7 factory air
71 Torino
71 Skylark Convert.
71 V.W.
71 M.G.B.
71 Pontiac Wgn.
71 Cutlass Htp.
71 Mustang
70 Acadian
70 V.W. Custom, 13,000 miles.
70 Duster
69 Pont. Convt.
69 Beaumont
69 Mazda
69 Dart Swinger
69 Datsun Wgn.
69 Must. Convt.
69 Nova
69 Ford S.W.
69 XL Htp.
69 Camaro
68 Ranchero
68 Envoy W. Auto.
68 Buick G.S.
68 Chevelle
67 Mustang Ht. choose from 2
67 Comet
66 Valiant convert. 4 spd.
66 Toronado
66 Toronado
66 Galaxie Convt.
64 Cutlass Convt.

OVER 200 Units To Choose From

CHECKED BY
IMPERIAL ESSO
CAR CLINIC

REMEMBER AT METRO ALL REASONABLE OFFERS WILL BE ACCEPTED.

100% FINANCING AVAILABLE.

OPEN 9 AM - 10 PM

Metro Toyota Ltd.
624 Finlayson

Dealer Licence D3515

386-3516
386-3517

METRO TOYOTA

150 CARS FOR SALE

CORNELL

O. K. USED CARS

72 IMPALA
4-dr. Ht., V-8, A.T. radio, P.S., P.B.

72 CHEVELLE
4-dr. V-8, A.T. Radio, P.S. P.B.

72 NOVA
6-cyl., A.T. P.S. Radio.

72 FORD LTD.
2-dr. Ht., V-8, A.T. P.S., P.B., Radio.

72 SKYLARK
2-dr. Ht., V-8, A.T., P.S., P.B., P. windows, vinyl roof.

71 CAPRICE
2-dr. Ht. 400 cu. in. motor, A.T., P.S., P.B. Radio, vinyl roof.

71 TORONADO
Fully power equipped including air.

71 BUICK
ESTATE WGN. Fully power equipped, air conditioning, roof rack. Only 16,000 miles.

71 OLDS
CUTLASS SUPREME HT., V-8, A.T., P.S., P.B. Radio.

70 CHEVELLE
Stn. Wgn. 9-passenger, V-8, A.T., P.S., Radio.

70 RIVIERA
Ht., 455 V-8, A.T., P.S., P.B. P. windows.

69 CADILLAC
EL DORADO. Full power, air conditioning.

69 MUSTANG
Cobra Jet V-8, A.T., P.S., P.B. Radio.

69 FIREBIRD
V-8, A.T. P.S., P.B. air conditioning, vinyl roof.

68 FORD XL
Ht., 390 V-8, A.T. P.S., P.B. Radio.

68 FORD
Stn. Wgn. V-8, A.T.

67 FAIRLANE
4-Dr. V-8, A.T. P.S., Radio.

67 COMET GT
Ht., 390, V-8, A.T., P.S., P.B. Radio.

66 PONTIAC
2-Dr. Ht., V-8, A.T., P.S., P.B. Radio, P. Wind.

65 PONTIAC
2-Dr. Ht., V-8, A.T., P.S., P.B. Radio.

65 CHRYSLER
4-Dr. V-8, A.T., P.S., P.B. Radio.

TRUCKS

70 CHEV
½-ton P.U., V-8, A.T. Radio.

69 CHEV
½-ton P.U., V-8, A.T. Radio.

72 FORD
1-ton van, V-8, A.T. Radio.

70 FORD
1-ton van, V-8, A.T.

69 CHEV
Stepvan, 6-cyl.

71 DATSUN
P.U., 4-spd., radio.

67 DATSUN
P.U. and canopy

CORNELL
CHEV-OLDS
3050 DOUGLAS
Opp. Mayfair
385-5777 'til 9 p.m.
Dealer Licence D3497

150 CARS FOR SALE

INVEST
Your Transportation DOLLARS
Wisely
AT
GARDEN CITY AUTO

All Cars and Trucks Retailed over $500 Carry a
7-DAY
Written "MONEY-BACK" GUARANTEE

ALL OUR VEHICLES HAVE BEEN COMPLETELY RECONDITIONED
Repair invoices are available on request

73 Cadillac
73 Buick
72 Toronado
71 Eldorado
69 Monaco
69 Impala
65 Meteor
73 Plymouth
73 Toyota
72 Ghia coupe
71 Javelin SST
70 Maverick
69 Camaro
69 Malibu SS
68 Fairlane
68 Cougar XR-7
68 Cougar
68 Malibu
67 Caliente
67 Mustang
67 Cutlass
67 Camaro
72 Cortina GT
72 Vette
70 Swinger 340
69 Mustang
69 Torino GT
69 Swinger 340
68 Mustang
68 Chevelle SS
66 Plymouth
73 LTD Squire
73 Pinto Squire
72 Olds
71 Olds
71 Country Squire
70 Town-Con. Wgn.
69 Buick wagon
72 Window van
72 Chimo camper
72 Chevy Van
71 Ford F-250 4x4
71 Econo camper
69 Ranchero
68 El Camino

All Our Vehicles
CHECKED BY
Licensed Mechanics
AND
Gov't Tested
GARDEN CITY AUTO

CONVENIENTLY LOCATED ON DOUGLAS BETWEEN EMPRESS MOTORS AND CORNELL CHEVROLET

PHONE 382-9111
OPEN 9-10

Dir. Licence No. D-3688

150 CARS FOR SALE

HORWOOD MAZDA

IMMEDIATE DELIVERY on 1973
MAZDA Pickups ONLY $2795

73 Dodge Tradesman van V-8, auto.
73 Mazda RX3, 4-spd. and radials
72 VW Beetle
72 Corolla 1600
72 Datsun 240 Z
71 Toyota Auto.
71 Cortina GT
71 Pinto 4-spd., vinyl top
71 Mazda 616 Ht.
71 Crown, Auto.
70 MGB
69 Ford Ranger with Camper
69 Mustang
69 Datsun Auto.
69 Pontiac Auto.
69 Epic SL 90
69 Duster 340
68 Beaumont convert. V-8
68 Volvo 144S
68 Riviera, air
66 GMC Pickup V-8, ¾ ton 4 spd.
66 Falcon Coupe
66 Caprice Ht.
65 Meteor Wgn.
65 Acadian, Auto.
65 Falcon wgn.

— SPECIAL —
71 FORD Ranchwagon $2595

HORWOOD MAZDA
385-1451
Johnson and Blanshard
DEALERS LIC. D-1207

peter pollen ford

BUY WITH CONFIDENCE FROM THE VALUE LEADER

COME IN AND SEE OUR FINE SELECTION OF TOP QUALITY USED CARS TODAY!

ALL SOLD WITH 7-DAY MONEY-BACK GUARANTEE

PETER POLLEN FORD SALES LTD.
1060 YATES
384-1144
DEALER LICENCE D1188

1968 OLDSMOBILE DELTA CUSTim 2-door hardtop with V-8 automatic, power steering, power brakes, radio, tape deck, bucket seats with centre console and vinyl roof. Finished in metallic blue with a smart white vinyl roof. If you are an Oldsmobile man, you cannot pass up a deal like $1900. Call only Terry Cramp at McCallum Motors, 386-6168 or 592-9388. D-2129.

'57 CHEV SHAGONWAGON, 3-speed floor shift, 283, chrome valve cover and ramjet air scoop, wide ovals, chromies, 3" foam and fur rugs throughout back. New clutch and ball joints. Partially sanded. Great first car for the single guy, $600. 478-4038 after 12 noon.

IMMACULATE. 1963 VALIANT Signet 200, 2-door hardtop, automatic, 6 cylinder, bucket seats, tested, low mileage, new rubber, very clean throughout. Must be seen. $1095 or best offer. 385-1240.

1966 JEEP 2-WHEEL DRIVE, hardtop, $900 or offers. 1935 Waterloo. 592-6743.

150 CARS FOR SALE

DOUGLAS VOLKSWAGEN PORSCHE AUDI

YOUR LARGEST VOLKSWAGEN DEALER ON THE ISLAND

Choose from the best selection of used cars that we've offered this year!

VOLKSWAGENS

73 VW 411 SDN.	$4395
72 VW SUPER BEETLES	$2495
71 VW BEETLE	$1995
70 VW BEETLE	$1695
68 VW BEETLE, A.T.	$1695
68 VW DE LUXE BEETLE	
64 VW SQUAREBACK	$ 895

IMPORTS

73 MAZDA WGN., A.T.	$3495
72 DATSUN P.U. AND CANOPY	$2595
71 MAZDA WGN.	$2095
71 MAZDA 2-DR. HT.	$2395
71 TOYOTA	$2495
71 RENAULT	$2695
70 ENVOY	$1295
70 SIMCA	$1595
69 AUSTIN	$1495
69 TOYOTA	$1395
69 AUSTIN 1800	$1495
68 CORTINA WGN.	$1495
68 AUSTIN MINI	$1295
68 TOYOTA	$2395
68 TOYOTA 4-WHEEL DRIVE LAND CRUISER	$2695
67 DATSUN	$1295
67 VOLVO	$1595
67 CITROEN PALLAS	$2995

DOMESTICS

70 DODGE MONACO	$2495
70 PARISIENNE	$2695
69 METEOR WGN.	$2695
68 COUGAR	$2295
68 FALCON WAGON	$2095
67 CADILLAC SDN. DE VILLE	$2795
67 PLYMOUTH	$1395
66 CHEV. WGN.	$1695
63 ACADIAN WAGON	$1095

Deal with Assurance! Highest prices on trades! Cars price-tagged. We will trade up, down, or pay cash for good used cars.

Bank Finance
Up to 60 months on approved credit.

DOUGLAS VOLKSWAGEN LTD.
Dealer Licence D 1595
3329 Douglas St.
Open 9 'til 9
388-5466

MADSEN MOTORS LTD.

71 PONTIAC CATALINA, 2-door hardtop, full power. Special $3095.

70 CHEV STATION WAGON, V-8, automatic, $2495.

150 CARS FOR SALE

THREE POINT MOTORS

'72 CHRYSLER NEWPORT
Truly a beautiful car. Equipment includes air conditioning and radio-tape deck combination. $4,995

'69 BUICK ELECTRA
Well maintained, luxury unit. $3,695

'70 TOYOTA CORONA
Automatic $2495

'71 PINTO
Automatic $2,295

'71 MAZDA 1800
$2,095

'68 KARMANN GHIA
Convertible $1,895

'66 PONTIAC Parisienne 2-dr. Hardtop $1,195

'69 SIMCA DELUXE
$1,095

When You Get Around To
QUALITY
Come Around To

THREE POINT MOTORS LTD.
2620 Government at Hillside
385-6737
DEALER LICENCE D3075

CORTINA CAR CENTRE
Yates at Quadra

68 Vaux. Victor $995
72 Pinto 3-dr. $2495
72 Corona Sedan $2195
72 Pinto A.T. $2595
71 VW Wgn. A.T. $2695
67 Datsun $ 995
68 Triumph GT6 $1995

All Sold With 7-DAY MONEY-BACK GUARANTEE

Div. of Peter Pollen Ford Sales
1060 Yates
384-5555
DEALER LICENCE D1188

SAVE $700
1973 BUICK REGAL COLONADE COUPE, power equipped plus air conditioning and stereo finished in brown with beige vinyl roof and interior. Only 37,000 miles. For a good deal on my demonstrator, phone CHARLIE PETERSON at EMPRESS PONTIAC BUICK LTD., Dealer Licence D3482. 382-7121 or Res. 592-0458. LIST PRICE $6396—NOW ONLY $5696.

WE FINANCE ANYONE
67 Ford A.T., as low as $10 down full price $650, monthly payments to suit your budget
Instant "NO-RED-TAPE" Credit
PALM MOTORS LTD. 386-8385

ECONOMY AND HOT LOOKS
Immaculate 1973 Vega G.T., low mileage, high jackers, U.S. Mags, $3650 or offers. 385-4856 after 5 p.m.

1963 VW, BODY, INTERIOR EXcellent. Radio, gas heater, 4-way flasher. New tires, brakes, paint. Needs engine work. $350. 478-3900 after 6 p.m.

'67 PONTIAC 2 PLUS 2. CLEAN interior, bucket seats, mechanically sound, needs a little work. Must sell, $1000. 642-5450 or 385-4220.

'64 RAMBLER CLASSIC, 4-DOOR, automatic 6, good shape, rebuilt transmission, closest offer to $495. 383-6167, 5:30-9 p.m.

'67 MUSTANG FASTBACK 289 AUtomatic. Local car, one of the nicest around. $1895. Ron's Service, D2419. 385-5854.

1965 CHEV, TESTED, RUNS well, good condition, radio. 477-8357.

1971 TOYOTA COROLLA, 4 DOOR, automatic, radio. $1350 or offers. 382-1254 after 6.

1958 METEOR SEDAN, GOOD motor, new tires. Tested. $250. 385-7460.

'68 LAND ROVER STATION wagon, 44,000 miles. $2900. Phone 479-7924.

1961 PONTIAC, RUNS WELL, $200. At Skookum Boats 8-5 p.m., 656-3489.

66 ACADIAN CANSO V-8 STANdard, headers, Holley, good motor, asking $1150. 656-2893 after 5.

'66 FORD GALAXIE 500, 289, power steering and brakes, $800. Phone 478-6602.

NATIONAL
CHRYSLER
Dodge
Dodge Trucks
DEPENDABLE
USED CARS

BRAND NEW 73 DODGE Polara Special
2-dr. hardtop. Romen red, luxurious cloth and vinyl interior, 318 V-8, automatic transmission, (reg. fuel). Power steering, power disc brakes, electronic ignition and 15" safety rim wheels.
$3769
NOT A RED CENT DOWN. $99 per month. Tax and licence extra. Based on 48 months on approved credit.

NEW 73 DODGE COLT
2-door coupe with Chrysler's famous Mini-Hemi engine. Stock No. 3167.
$2389
NOT A RED CENT DOWN. $63 per month, tax and licence extra. Based on 48 months on approved credit.

BRAND NEW 73 DODGE DART Swinger Special
2-door hardtop. Stock No. 3430. Chrysler's famous slant 6, electronic voltage regulator, 3-speed transmission, torsion air suspension, Dodge exclusive electronic ignition. Cloth and vinly interior.
$2917
NOT A RED CENT DOWN. $78 per month. Tax and licence extra Based on 48 months on approved credit.

BRAND NEW 73 D100 ½-Ton DODGE PICKUP
Stock No. 3365, long wheel base — 131", Dodge's famous slant 6 engine, electronic ignition, heavy-duty 10" clutch, spare tire and wheel, etc.
$3169
NOT A RED CENT DOWN. $84 per month. Tax and licence extra. Based on 48 months on approval of credit.

NO RED TAPE
100% FINANCING
NO PAYMENT 'TIL AUGUST '73

NATIONAL MOTORS (Victoria Ltd.)
Victoria's Most Trusted Name for 69 Years
819 Yates
384-8174
Dealer's License D2995

SPECIALS
62 Hillman $159
63 Acadian $269
65 Viva $379
63 Chrysler $410
66 Rambler $444
66 Cortina $544
65 Pontiac $714
Palm Motors Ltd.
2936 DOUGLAS AT BURNSIDE
386 8385
D. Lic. 2605

WE FINANCE EVERYONE!!!
NO INTEREST
NO CO-SIGNERS
Let us help re-establish your credit. Separated, divorced, single male or female. Good or bad credit. Instant delivery. Buy and pay. In same location.
INSTANT "NO-RED-TAPE" CREDIT
Palm Motors Ltd.
2936 DOUGLAS AT BURNSIDE
386-8385

'66 CHEV IMPALA, 2 DOOR, hardtop, V8, automatic, power steering, new tires, just tested. Near perfect shape. Offers. 656-1049.

FORCED SALE
1966 Rambler Ambassador station wagon, power steering, power brakes, V-8. 388-5511 or 382-3970.

1967 CYCLONE GT 390 FULL power, good condition, best reasonable offer. Call Steve at Cornell, 385-5777, Dealer Licence D3497.

FORD LTD. 9 - PASSENGER wagon. Full power including windows. Excellent condition. 1600 Fairfield Rd.

1950 SUNBEAM-TALBOT 4-DOOR sedan, sun roof, partially restored. Many spare parts. Best offer over $100. 385-0983.

'62 PONTIAC PARISIENNE, 4 door sedan, 283 automatic, $300 or closest offer. Call Ron 656-1339; 6-7 p.m.

RARE 1957 CHEVROLET CONvertible, $500 or offers. 176 Lagoon. 478-7589.

62 PONTIAC, 6 STANDARD, good tires, tested till September, $375. 385-4750.

1969 FORD 2-DOOR HARDTOP XL500. Brand new mags and tires. $1950. 384-0973 after 6.

'66 MUSTANG, 289 AUTOMATIC, power steering, good condition. $1150. 598-2166.

'67 CHARGER 383 WITH POWER steering and power brakes, offers. 479-2844.

'63 CHEVY II 4-DOOR SEDAN, 6 standard. $160. 478-5859 after 4.

S&H TOYOTA

NEW
73 HILUX PICKUP
$2845
(Automatic Available)

BRAND NEW 73 COROLLA
$2395

73 DODGE SWINGER, V-8, A.T., radio, P.S., P.B. Just like new, and only $3595
73 MAZDA 808 4-DOOR, 13,000 MILES $2650
72 CORTINA 4-DR. $2395
71 TOYOTA COROLLA 4-DR., radials, radio, $2295
70 V.W. $1695
69 CHEV. KINGSWOOD WGN. $2995
69 VAUXHALL STN. WGN. A-1 CONDITION $1095
69 AUSTIN AMERICA $1195
69 MAZDA WAGON $1595
68 PONTIAC PARISIENNE 4-DR., H.T., V-8, A.T., P.S., P.B., tilt wheel, radio $1995
68 FORD RANCHERO $1695
68 TRIUMPH SPITFIRE, CONVERTIBLE AND HARDTOPS. $1595
67 VAUXHALL VIVA S.L. $795

TRANSPORTATION SPECIALS!!
61 MINI 850 $295
60 CHEV. $195
56 MORRIS MINOR $150
54 ZEPHYR $195

For Our Customer Convenience, Our SERVICE DEPT. IS OPEN
ALL DAY SATURDAY
SAUNDERS & HITCHMAN
2040 CADBORO BAY ROAD
AT FORT AND FOUL BAY
DEALER LICENCE D3511
592-2471

AMC
Reg. Midgley's
AMERICAN MOTORS JEEP
736 CLOVERDALE AVE. 385-8756

EXTRA SHARP!
67 COUGAR hardtop, new paint, new Goodyear wide ovals, 390-4-speed. $2295

COMPACTS!
67 DODGE DART 2-door hardtop, 6-cylinder, automatic, radio. Exceptional $1895
67 FALCON sedan, 6-cylinder, automatic. Radio. $1395
0 HORNET 2-door, 6-cylinder, automatic. $1695

REG MIDGLEY
MOTORS LTD.
736 Cloverdale Ave.
385-8756
D. Lic. 1132

Wille Motors
72 HONDA 750-four $1495
'70 MUSTANG Fastback $2995
'69 MACH 1 390 GT $2695
'69 'CUDA Fastback $2495
69 MUSTANG Cobra Jet $2595
69 MINI VAN must see $1595
'69 FURY III 2-dr. HT. $2195
68 CUTLASS Supreme ht. $2195
'66 VALIANT Signet $1295
'66 PARISIENNE 2-dr. HT. $1195
'66 CALIENTE convertible $1595
'66 GMC 1-ton delivery $1695
'65 'CUDA 273S 4-speed $1495
'65 Impala hardtop $ 995
Motor Dealers Licence No. D-3309
3240 DOUGLAS 382-2313

1958 VOLKSWAGEN, WITH 1967 engine and interior, tested till November '73, $450. 384-0476 between 5:30 and 8:30 p.m.

McCALLUM
DATSUN
VOLVO
McCALLUM
1101 Yates at Cook
386-6168

NEW
73 DATSUN Pickup
$2875

BUCCANEER Campers
$1525

72 Maverick V-8, A.T.
72 Montego MX
72 Javelin V-8, A.T.
72 Chev. Impala 4-dr. Ht.
72 Ford 3-4 Ranger V-8, loaded
71 Mustang, V-8, 4-spd.
71 GMC 3/4-ton
71 Ford 3/4-ton
70 Olds Royale Ht.
69 Beaumont 4-dr. A.T.
69 Merc. Convert.
69 VIP loaded
68 Olds Cutlass
70 Cortina 2-dr.
71 Datsun A.T.
71 Mazda P.U.

McCALLUM MOTORS LTD.
1836 Island Highway
Colwood Corners
478-5622

72 Toyota Land Cruiser 4x4
71 Ford ¾-ton V-8
68 Jeep A.T.
67 Meteor 8, A.T.
67 Chev. Wgn.
69 Ford Galaxie "500" 2-Dr. Ht.
68 Ford ½-ton and Canopy
65 Pontiac Ht.
64 Plymouth sdn. A.T.

See the all new KING HORSE TRAILER
Bank Rate Finance
All Cars Tested
McCallum Motors Ltd.
Dealer Licence D2129

'66 FORD 7 LITRE CONVERTible, automatic, console shift, radio, bucket seats, power options, a rare model in good condition. $1295 592-0577.

FINANCIAL TROUBLE, MUST sell 1971 Datsun 510, 4-door, 4-speed, radio, tested, good mileage, excellent mechanically, $1895. 385-1240.

'68 FORD TORINO, 2-DOOR hardtop, economical 302, automatic, immaculate throughout, 52,000 miles. $1745. Ron's Service. D2419. 385-5854.

TWO TO CHOOSE FROM
1969 Mustangs, one Fastback, one Cobra Jet, best reasonable offer, call Steve at Cornell, 385-5777. Dealer Licence D3497.

1966 BUICK RIVIERA, POWER steering, power brakes, air conditioning, power windows, stereo. White with blue interior, immaculate. 479-6861.

'72 VOLVO 1800 ES, SMARTEST sport wagon sold, 4-speed, standard, with overdrive and radio. $5695. Phone Fred Watson 386-6168 or 383-9945.

1972 TOYOTA LAND CRUISER, 4-wheel drive, 3-speed standard, low mileage, A-1 condition, $3895. Phone Fred Watson, 386-6168 or 383-9945.

'68 OLDS CUTLASS, 350, V8, power steering and brakes, automatic, radio. 1 owner only 47,000 miles. $1800. 479-1287.

'60 RAMBLER 6 AUTOMATIC, good mechanical and body, new brakes, tires and tested to June '74. Call 384-3909.

1956 PONTIAC, HURST SHIFTER, 10½" clutch, 283, parts, 477-8013, 477-2589 between 6 and 9 p.m., Gary.

62 FORD GALAXIE CONVERTible, V8 automatic, power steering and brakes, good condition. $395. 384-2440.

'65 FORD FAIRLANE 500, WHITE with red interior, automatic, radio, new tires, good condition throughout. $800. Phone 384-1921.

1972 CADILLAC COUPE DE Ville, new condition, owner 477-2463.

1962 RAMBLER AMBASSADOR 4-door sedan. Top condition. $500. Phone 598-1649.

1961 PONTIAC, RUNS WELL, $200. At Skookum Boats, 8-5 p.m., 656-3489.

1967 CORTINA GT, EXCELLENT condition, 36,000 miles. Radio. Offers. 384-2008.

DRIVE - WITH A SMILE TO
ENSIGN CHRYSLER PLYMOUTH
DOWNTOWN YATES AT COOK

Dollar for Dollar Your Best Car "Buy" Is a Near New 1973 COMPANY CAR At YEAR END SAVINGS
Crickets
Valiant Dusters
Valiant Scamps
Plym. Satellites
Plymouth Furys
Chryslers
Low Mileage Company Driven 1973 Models MUST BE SOLD REGARDLESS OF PROFIT

USED CARS
2 Year G.W. Warranty in Writing with Every Car
73 Javelin
73 Barracuda
72 Chrysler
72 Chevelle
71 Ford Torino
71 Plymouth Fury
71 Mustang
70 Fairlane Wgn.
69 Pontiac
69 Chev. Impala
69 Chrysler
68 Valiant

And Many More Buy Now At VICTORIA'S LOWEST PRICING

ENSIGN Chrysler Plymouth Ltd.
Dealer Lic. D3013
DOWNTOWN YATES AT COOK
386-2411
Open Weekdays Till 9:00

PLIMLEY
SINCE 1893

1972 CHEVY VEGA Station wagon. Custom interior, 3-speed automatic transmission, bucket seats, roof rack, radio. $3295
1972 DATSUN 1200, radio, white-wall tires, buckets, head rests $1850
1971 PINTO 3-speed floor shift, buckets $1995
1970 ROVER 2000 TC, bucket seats, radio, overhead cam engine, radial tires. SPECIAL $3495
1965 VAUXHALL Station Wagon $ 745
1963 FORD FAIRLANE, automatic transmission. $ 495
1962 PLYMOUTH SPORT FURY, automatic transmission $ 495
1962 PONTIAC Station Wagon $ 595

Your British Car Centre
1010 YATES ST.
382-9121
OPEN TILL 9 P.M.
THOMAS PLIMLEY LTD.
DEALER LICENCE D1324

SEE OUR AD?
GARDEN CITY AUTO
WE ALSO TAKE MOTORCYCLES IN TRADE
382-9111

'58 FORD, $125. 478-5278

'62 PONTIAC HARDTOP Laurentian, $375. 382-3286.

Speedway
VOLKSWAGEN PORSCHE • AUDI

This is the Place to see and Drive the New
Audi Fox

ECONOMY!!

73 TOYOTA Corolla Station Wagon
Console shift automatic, this fine little wagon is neat as a pin with less than 3,000 miles.

72 TOYOTA Corolla
This is a sharp little 2-door loaded with extras, with black vinyl top and interior. Only 10,000 miles.

71 DODGE COLT
Smart little 2-door hardtop, at a low price you won't believe.

72 V.W. Fastback
Featuring sunroof, 4-on the floor and fuel injection. Less than 6,000 miles on this orange beauty.

SPEEDWAY MOTORS LTD.
971 Yates at Vancouver St.
Dealer Licence D-2168
385-2415

GEM Motor Sales
1973 LTD.
385-4311

71 FORD custom 500 $2395
70 CHEV stn. wagon $2495
69 COUGAR Immaculate $2195
69 DODGE Coronet $1795
68 CHEVY II coupe $1995
68 TORINO hardtop $1995
67 FORD Galaxie $1395
65 CHRYSLER 300 sedan $1095
65 FALCON 2-door $ 595
64 OLDS F-85 sedan $ 595

DROP OVER TO VICTORIA WEST AND SAVE!!
480 Esquimalt Rd.
Motor Dealer Licence D-2468

PHIL MERRETT MOTORS
9732 Fifth St.
'Sidney'
Next to Slegg Lumber

71 EXPLORER Motor Home
67 COMET Caliente 2-dr. Ht.
72 EL CAMINO 350-auto.
68 INT. 4x4 Travelall
72 MAZDA 2-dr., radio
72 DATSUN 1200 Fastback
72 DODGE Colt 2-dr. Ht.
71 TOYOTA Sport Coupe
67 ECONOLINE VAN 6-auto.
656-5551
Dealer Licence No. D-4040

SAVE SAVE
'67 DATSUN wagon $749
'66 METEOR convertible $888
'67 RAMBLER 'mint' $815
'65 VOLKSWAGEN $677
'67 FAIRLANE $549
'66 PONTIAC 2-door $618
'62 VAUXHALL Station Wagon $188
Palm Motors Ltd.
386-8385
2936 Douglas at Burnside
Motor Dealer's Licence No. D-2605

WE FINANCE ANYONE
62 Envoy station wagon, $100 down 4 monthly payments $50
Instant "NO-RED-TAPE" Credit
PALM MOTORS LTD. 386-8385

'72 CADILLAC ELDORADO, COMpletely luxury equipped, 13,000 miles, personal car since new. Palm Motors, 386-8385. Will accept trades.

ONE OWNER '71 DATSUN STAtion wagon. Excellent condition. 388-7913 or 384-2722.

1962 VW BUS, SLEEPS 2, 384-1801.

1956 CHEV. 2-DOOR, V-8, STICK, excellent condition. 383-4256.

'61 AUSTIN CAMBRDIGE, EXcellent condition. 386-0216 days.

1959 HILLMAN MINX, TESTED, $50 as is, 479-6145 after 5 p.m.

'61 VW GOOD CONDITION. $500. 478-2948.

1963 VAUXHALL. 2382 Heron St.

'66 CHEV 4-DOOR, TESTED JULY '74, $500 or best offer. 385-5671.

'62 VW VAN, 1600 ENGINE, $500. 478-3364.

1968 VOLKSWAGEN CONVERTible, $1195. 592-9566.

'57 CHEV 283, REALLY GOOD investment, $125. Phone 385-2394.

1971 SUPER HOT! BEETLE. $2,000. 382-2707 after 6 p.m.

METRO
ALFA ROMEO
SIDNEY

72 Alfa Romeo Berlina, 4 door.
72 Malibu 4 door. Full power.
71 Comet, V-8, 3 spd.
71 Tempest. Full power, vinyl roof
71 Cutlass 2 Dr. Ht. Full power, vinyl roof
71 VW Beetle. Loaded with extras
71 Toyota Corolla 1600 coupe. 4 speed
70 Monte Carlo. Full power, A.T.
69 Nova. Full power, A.T.
69 Wildcat 4 Dr. Ht. vinyl roof, full power.
69 Volks Beetle.
69 Toyota Corolla wgn. 4 spd.
69 Chev. Caprice wgn. 9 passenger, full power
68 Wildcat. Full power, buckets, console
68 Volvo 4 dr. sdn. 144S
68 Cutlass 4 dr. Hdt. V-8 auto., full power.
67 Corona 4 door.
67 Cougar, V-8, auto.
67 Mustang fastback. V-8, 4 spd.
66 Buick 4 door. Power equipped.

TRUCKS
The best selection of late model ½ and ¾-ton trucks on the island.
72 Ford F250 P.U. 360 V-8, A.T., P.S., P.B.
72 Chev ½-ton Custom De Luxe, V-8 auto., P.S., P.B., radio.
72 Int. ¾-ton. Full power and Vanguard camper, electric winch. Must be seen.
72 GMC Long Horn ¾-ton, full power, A.T.
72 Ford ½-ton Explorer. Full power, A.T.
72 Ford F 250 P.U., 360 V-8, 4 spd.
72 Courier P.U. and camper, like new.
71 Ford F250 V-8, auto. P.S., P.B.
70 I.H.C. Travelall, V-8, 4 speed., posi., heavy duty, 31,000 miles.
70 Ford F250 V-8, auto.
69 Ford F100, V-8, auto. Custom.
68 IHC Travelall
68 Bronco 4-wheel drive. Excellent condition.
64 International ½-ton P.U., Std.

METRO'S Super Lot
2360 Beacon Ave.
Open Mon.-Fri. 'til 9 p.m.
Drive to Sidney AND SAVE!
656-4311
656-2821
Dealer Licence D 3515

SUBURBAN
LINCOLN MERCURY

USED
1972 TOYOTA Corolla 1600 4-dr., 4-spd. $2287
1972 CORTINA GT, 4-spd. Lights $2294
1971 VEGA 4-cyl., 4-spd. trans. Radio $1731
1970 COUGAR Ht., V-8, A.T. Radio, P.S., P.B. $2997

SPECIAL
1969 CYCLONE 2-dr. HT., CJ428, 4-spd. trans., radio. Power steering and brakes. Low miles. $2978
1968 PONTIAC station wagon, V-8, A.T. Radio, P.S., P.B. $1778
1968 BUICK Le Sabre 2-DR. HT., V-8, A.T. Radio, P.S., P.B. White $1738
1967 ROVER 2000 4-dr., 4-cyl., 4-spd. Radio $1497
1966 RAMBLER CLASSIC 4-dr., 6, automatic. No. VHK414 $895
1965 METEOR Rideau 4-dr. V-8, A.T., Radio, two-tone $1195

TRUCKS
72 F100 4x4
72 BRONCO 4x4
1970 ECONOLINE Van
69 FORD F100

SUBURBAN MOTORS
Dealer Licence D3360
3377 Douglas
"at the sign of the Cat"
Wide open 'til 10 p.m.
386-6131

Brian Holley
Brand New
73 FIAT 128
$2514 FULL PRICE WITH YOUR TRADE WORTH $700 OR DOWN PAYMENT OF $700
$1914
48 PAYMENTS OF
$51 Month
Plus tax and licence
35 M.P.G. IN TOWN
TOP SPEED OVER 90
INTERIOR EQUAL TO MIDSIZE DOMESTIC.
Standard Equipment
Michelin radials, reclining bucket seats, carpets, front wheel drive, rack and pinion steering, disc brakes, rear window defogger. Undercoating.
THE WORLD'S BIGGEST SELLING SMALL CAR
Brian Holley MOTORS LTD.
FIAT VOLVO
3319 Douglas
384-1161
DEALER LICENCE D2785

J. C. MOTORS
'71 MUSTANG V-8, A.T. $3195
'70 PONTIAC H.T. V-8, A.T. $2695
'69 CHRYSLER V-8, 'AIR' $2895
'69 FURY III H.T., V-8, A.T. $2195
'69 CORTINA GT 4-speed $1395
'68 COUGAR V-8 auto $2295
'68 AUSTIN 1100 Sedan $895
'67 FORD 6-auto $1095
'67 PONTIAC hardtop, V-8 $1495
'67 METEOR H.T., V-8, A.T. $1595
'66 CHEV. 2-DOOR, 6 $895
'66 CORONET Sedan, V-8, A.T. $995
'65 OLDS F85 $895
'66 FALCON 6, Auto. $995
'63 CADILLAC (air) $1195
Motor Dealer's Licence D-2541
837 YATES. 384-0921

1971 CAPRI, VINYL TOP, TAchometer, decor group, 20,000 miles. $2595 or closest offer. 385-8874 after 6.

1964 RAMBLER CLASSIC, 287 V-8, new transmission. Runs well. Tested till '74. $425. 384-8325.

'72 DODGE CORONET CUSTOM station wagon. 7,000 miles. Offers. 656-1589.

1962 OLDS V8, 390, POWER steering, power brakes. Asking $175. 14 - 440 Bay St. 6 - 8 p.m.

1967 CHEV-BELAIR 4 DOOR, 283 V-8, exceptionally clean family car. 477-5656.

'69 MUSTANG FASTBACK, 351 4 speed, $2200. Victoria Press Box 832.

1956 BUICK, IMMACULATE CONdition. $500. 385-0067.

1965 BEIGE COMET CONVERTible. 2 door, after 6 p.m., 477-6282.

EMPRESS
PONTIAC BUICK LTD.

WE RUN A VERY SIMPLE BUSINESS

For a Happy Holiday Go The Pontiac-Buick Way!

71 Opel G.T. $3195
72 Catalina 2-dr. $3895
72 Ventura $3395
70 Bonneville $3395
68 Parisienne Ht. $1895
72 Chrysler $3995
70 Maverick $1995
68 Galaxie $1795
70 Cortina Wgn. $1395
72 Buick Estate Wgn. $5995
67 Buick. One owner $1895
66 Parisienne $995
69 Chevelle $1895
72 Chrysler Ht. $3995
67 Belvedere Ht. $1495
73 Buick Luxus, 6000 mi. $4795
70 Buick custom $3295
68 Buick Ht. $2195
72 Le Mans 4-dr. $3695
71 Firenza $1395
70 GMC 1-ton, power tail-gate $2995
67 Jeep 4x4 $1895

382-7121
2867 DOUGLAS AT TOPAZ
Open 9 'til 9
Sat. 9 'til 6
Dealer Licence D 3482

GEORGIA PACIFIC MOTORS LTD.
1750 GOVERNMENT ST.
VICTORIA, 386-1515
Dealers Licence No. 27-22
WE OFFER A RARE SELECTION OF TOP USED B.M.W.'s
1972 B.M.W. 2002, sun roof, radio, beige with tan interior. $4250
1972 B.M.W. 2002, mag wheels, yellow with black interior. $4180
1972 Volvo 144, one owner, radio, red with grey cloth interior. $2495
1964 Mercedes 190, radio, green with tan interior, very well kept. $2495

"70 DUSTER 340
ULTRA CLEAN
Radials, headers, posi, dual point Reasonable offer 383-0864 after 5

1970 OLDS RALEIGH 350, HURST 4-speed, ram air, $3695. Must be seen, consider all trades. Cadboro Bay Service, 477-2102.

1970 MERCURY CYCLONE, Spoiler, 429 cu. in., power steering, disc brakes, tape deck, auto. Asking $3300. 385-7755, 477-2595.

65 DATSUN 1600 SPORTS, headers, English carbs. Tape deck. 3 tops. $1200. 592-3621.

1949 METEOR, EXCELLENT original condition, $1100. 724-0770, Port Alberni.

'63 FORD 6-CYLINDER SEDAN, standard shift, good family car. $295. Phone 385-0354.

1969 CUDA, 340, 4-SPEED, headers, tarantula, Holly, gears. Offers. 384-3484.

'71 GTO, POWER STEERING, automatic, 400 cubic inch, 2 door hardtop. 477-3369 after 5.

REPOSSESSED '66 BUICK SKYlark, 2-door hardtop, fully equipped. Call 383-7316 or 383-0277.

'66 SUNBEAM, BLACK WITH red interior, only 40,000 miles, good condition, $725. 598-3051.

1961 CHEV, TESTED, RUNS well. $250 or nearest offer. Phone after 6, 382-1130.

1961 VOLKSWAGEN. $500. GOOD condition. new tires. 478-7277 weekdays.

'59 HILLMAN. TESTED TILL March '74, good running order. $150. 383-9573 after 6 p.m.

'66 COMET CONVERTIBLE, 390, good shape, $950 or offers and trades. 382-7072.

1961 KARMANN GHIA, TESTED, clean, runs well, $300. 386-2627.

1960 VOLKSWAGEN VAN, NO rust, needs work, 382-1994.

1970 DATSUN, EXCELLENT CONdition, $1295. 478-6444.

'63 CHEVY II. GOOD RUNNING condition. $325. 477-9283.

'68 GALAXIE FASTBACK, EXcellent condition. Offers. 656-4189.

'64 RAMBLER CLASSIC 770, AUtomatic, power steering. 658-5909.

'68 GMC HANDY VAN FOR sale. 385-0232 between 9-5 p.m.

'66 BEAUMONT, 327, 4-SPEED, comes with guarantee. 385-1833.

1962 VAUXHALL. 592-4851.

'54 CONSUL. 478-3826.

1966 OLDS 98, AIR CONDItioned. $1,000. 384-3256.

1970 CORTINA DELUXE WAGON, excellent condition, $1850. 592-7794.

1963 VW 1500, $275 479-3392.

65 ENVOY EPIC. RUNS WELL, $400. Between 6-7 p.m., 388-7687.

'68 CORTINA WAGON. EXcellent condition. $1075. 658-8472.

150 CARS FOR SALE

1958 AUSTIN CAMBRIDGE, RUNS well. Tested February, 1974. $175 or offer. 598-5687.

1970 AUSTIN AMERICAN, AUTOMATIC, 30,000 miles, ideal lady's town car. $1100 firm. 382-3578.

151 FOREIGN IMPORT AND SPORTS CARS

1972 BUICK SKYLARK GS 350, 4 barrel, buckets, power windows and much more, with only 11,000 miles. Best reasonable offer. Call Steve at Cornell, 385-5777, Dealer Licence D3497.

1971 FIREBIRD 350 AUTOMATIC with only 17,000 miles, mint condition, best reasonable offer, call Steve at Cornell, 385-5777. Dealer Licence D3497.

1969 FIREBIRD, FULLY LOADED including air and tape deck, mint condition, best reasonable offer, call Steve at Cornell, 385-5777. Dealer Licence D3497.

SEPT. '71 VOLVO P1800E, LIKE new, automatic, fuel injection, 18,000 miles, best offer over $4200. Days, 384-5518; evenings and weekends, 478-3535.

1958 AUSTIN HEALY 100 — 6, good condition, offers, 2882 Glen Lake Road, after 5 p.m.

1969 TRIUMPH SPITFIRE, needs some repair, best offer, 383-4743.

1959 JAGUAR DROPHEAD coupe to a good home. 576-2548 after 6, Surrey.

'66 MGB NEW TOP. OPEN TO offers. 384-0402 anytime.

1973 240Z DATSUN, $4400 FIRM. 479-4765.

TVR GRANTURA. NEEDS BODY work. Offers? 598-3583 after 5 p.m.

1970 Z28 CAMARO, EXTRA equipment on it, offers. 478-3166.

'58 BUG-EYE SPRITE. 386-0216 days.

'69 TRIUMPH GT6 PLUS, $1750 or offers, 384-7440.

'70 FIAT 124 SEDAN, 22,000 miles, $1600. 383-6701.

1973 MG MIDGET, $2800 478-4042

154 TRUCKS AND BUSES

SAVE $ $ $ $

FOR IMMEDIATE DELIVERY

1—Blazer
1—Beauville 12-pass, sports van
1—4x4 ½-ton pickup
1—4x4 ¾-ton pickup
3—¾-ton camper specials
1—½-ton pickup
1—1-ton walk-in van
1—crew cab
1—1-ton camper special with duals.

CORNELL

CHEV — OLDS

3050 Douglas
Opp. Mayfair

385-5777 till 9 p.m.

Dealer Lic. D3497

Palm Motors

2936 DOUGLAS AT BURNSIDE

1972 CHEV. Super Cheyene, ½-ton heavy duty equipment, P.S., P.B. 350, V-8 auto., radio, stereo tape deck, air conditioning. Like new, one owner.

1971 GMC ½-ton V-8, auto., P.S. P.B., radio, heavy duty leaf spring, custom cab, one owner, 16,000 miles.

1961 INTERNATIONAL ¾-ton. Fleet side. Full price $450.

386-8385

PALM MOTORS LTD.
Motor Dealers Licence No. D-2605

De Pape Motors

All ready for CAMPER And Summer Fun

1972 JEEP ¾-TON 4x4

ONLY 16,000 MILES, 4-SPEED TRANSMISSION, 350 V-8, STEP-UP REAR BUMPER, ALL HEAVY DUTY. A MUST TO SEE AND DRIVE.

847 Yates 384-8035

Motor Dealers License No. D-3029

2—'69 FARGO ½-T PU ea. $1795
63 CHEV Panel, V-8, 4-speed $1595
67 CADILLAC Sedan, full power and air cond. immaculate $2995
'65 FORD Sedan, V-8, A.T. $ 795
'68 I.H. ½-Ton P.U., 4-speed $1695
'68 I.H. ½-ton P.U. V-8 $1695
'67 DODGE Sedan V-8, P.S. $1295

LEN BARKLEY INTERNATIONAL LTD.
Dealer's Licence 3992
517 Herald St. 388-5508

71 DATSUN PICKUP

4-speed, radio, rear step bumper, west coast style side mirrors. Complete with OKANAGAN camper and boat rack. For more information on this exceptionally clean unit, contact PAUL MARSONETTE at Empress Leisureland, dealer License D3482. Phone 382-5331.

TWO VANS: TWO PICKUPS ¾-ton two panels; two Wagoneers; Ford 8N tractor, Mtr. Dir. D-3590.

VICTORIA JEEP
597 HILLSIDE

1959 VOLKSWAGEN BUS, FACTORY rebuilt motor and transmission, less than 5,000 miles, 9 tires, radio, new battery, some rust, $750, firm. 479-3907.

1972 CHEV 350 V-8 ¾-TON, 4 speed, custom deluxe, power steering, power brakes. Split rims, 8 ply tires, radio. 27,500 miles. 478-1314, 478-5401.

CAMPER SPECIAL

1973 ¾-ton Chevrolet, 350 engine, 3-speed automatic, power brakes and steering. Phone after 5 p.m., 479-1912.

URGENT SALE!

1969 GMC ½-ton, wide long box, V-8, 4-speed, heavy duty. Low mileage. $1950 or best offer. 652-1562.

1966 JEEP WAGONEER 4 W.D., V-8, standard with limited slip and radio, $1395. 385-3155 days. 656-1527 evenings.

TRUCKTOWN 386-1711
Everything in Trucks
On Bay St. below Government St.
2525 Bridge St.

1971 FORD F250 ¾-TON TRUCK, power brakes, radio, 4-speed manual shift, very good condition, $3,500. 385-1729 after 4 p.m.

1968 FORD 360 V-8 MOTOR, automatic, custom cab and rear bumper, in excellent condition. $1600. 748-1707 Duncan.

1965 FORD PICKUP, 6 CYLINDER, 3-speed, long box, heavy duty suspension, 6-ply tires. Must sell this weekend. $800. 478-6080 after 6.

1956 MERCURY ½-TON. NEEDS minor work, runs well. $500 or offers. Phone 652-1808, before 3 p.m.

4X4 DODGE MILITARY ¾-TON, V-8 engine. Syncromesh 4-speed. Warne hubs, $1650. See at 3300 Ocean Blvd. on Esquimalt Lagoon.

1970 INTERNATIONAL HEAVY duty ½-ton 4x4, posi-traction rear end, ps, pb, V-8 automatic, 29,000 miles. 478-5401 or 478-1314.

1958 CHEV APACHE ½-TON, 6-cylinder, long box. Motor good, body not. $325. 385-6886.

PLAIN JANE, 1964 GMC VAN, lined, bunk, ice box, nice condition, asking $1495. 656-4745.

1972 THREE-QUARTER TON Ranger. Fully equipped. Comes with 8' cab over camper. 385-0630.

1967 INTERNATIONAL PANEL 1200 series. Completely rebuilt V8 with 4-speed transmission. 642-5551.

154 TRUCKS AND BUSES

1970 VOLKSWAGEN CAMPER, low mileage, many extras. 383-8227, 6-8 p.m.

'69 INTERNATIONAL PANEL truck, V-8 automatic, excellent condition. $1995. 385-2908.

1968 GMC 34-TON V-8 POWER brakes, 4-speed. Excellent condition. 658-5913.

'59 CHEV PANEL, RUNNING well, $295. Phone 477-8324.

'62 ECONOLINE VAN, TESTED, partly camperized. 388-5725.

158 TIRES

RADIAL TIRES

MICHELIN
DAYTON
REMINGTON
PIRELLI
FIRESTONE
SEMPERIT

The Widest Range OF RADIAL TIRES is at

D. & D. TIRE TOWN

1620 BLANSHARD

Victoria 382-7283
Duncan 746-7191

NEAR NEW SNOW TIRES
NO REASONABLE OFFER REFUSED!
SEE
Paul Smith or Jack Hunter
CORNEL CHEV OLDS.

160 PARTS, ACCESSORIES

OUR NEW LOCATION
2150 Blanshard Street
Your Car's "Heart" is the BATTERY
For a Strong, Sure Start Every Time GET an "ACME"
LOWEST PRICES IN TOWN
Delivered and Installed
FRANCIS BATTERY and TIRES LTD.

Car Stereo

from $49.95 including speakers
B.C. SOUND and RADIO SERVICE
931 FORT 383-4731

'55 CHEV BODY, 2-DOOR POST, bucket seats, button tuft interior, standard transmission, rechromed bumpers and grill, custom, steering wheel and adaptor. New clutch, brake lines and windshield. $200 firm. 478-4038 after 12 noon.

RADIATOR REPAIRS, FAST TOP quality repairs at Maurice's Auto Body, 427 Bets St., phone 384-3121. Located behind the Burnside Pay and Save Gas Station.

WRECKING '64 METEOR CONVERTIBLE 352 motor, automatic transmission, body parts. Phone 478-3317.

MOVING. BEST CASH OFFER takes parts for '53 Chev car. Door, hood, steering assembly, shaft and differential, etc. 598-2163.

CAR RADIO SALES, ALL MAKES and models. Clearance prices. Burnside Car Radio, 350 Burnside Road East, 385-7379.

1 SET OF 440 HEADERS, 1 SET of CC 440 heads, 64 Slant 6 auto trans. after 5, 477-6740.

'61 VOLVO 544 B16B ENGINE parts. Phone John Elgridge 592-1890.

MARK 10 CD1 KITS NOW AVAILable. Trans-World Enterprises, 1817 Douglas. 385-1941.

WANTED: 1966 VALIANT V200 left front fender and hood. 386-7761 days, 385-7402 evenings.

'63 VOLKSWAGEN, BODY RUSTed, good engine and transmission, running, tested. 658-8975.

1960 VOLVO. GOOD BODY, tires, motors. Runs well. Needs windshield. 658-5913.

1962 CHEV IMPALA 283 AND other parts. Offers. 383-5940.

HEADERS FOR '55-'57 CHEV. 283. $30. 478-4038 after 12 noon.

1951 PACKARD, PHONE AFTER 5:30, 382-4040.

DODGE 4-SPEED WITH HURST shifter, $200. 478-7157.

162 AUTO REPAIRS, SERVICE AND TOWING

TRANSWILL AUTOMATIC TRANSmission specialists, 384-2851. Rebuilt auto transmission from $69.95. Tune-up from $11.95.

VOLKSWAGEN SPECIALIST Complete repair. 1950 Oak Bay Ave.

SCRAP CARS HAULED, $15 PER car maximum charge, 478-6212.

166 CARS AND TRUCKS WANTED

WANTED
$ $ $ for cash $ $ $
TOP DOLLARS FOR "SPORTS CARS"
FOREIGN CARS—COMPACTS
"TRUCKS"
LOW MILEAGE DOMESTIC CARS
FULL CASH OR CASH FOR EQUITY
DE PAPE MOTORS
384-8035
OR DRIVE TO 847 YATES ST.

WANTED

LATE MODEL IMPORT AND DOMESTIC CARS. TOP PRICES FOR YOUR CLEAN USED UNITS. TRADE UP OR DOWN.

DOUGLAS VOLKSWAGEN PORSCHE-AUDI
388-5466

McCALLUM MOTORS WILL PAY top dollar for any make or model car or light duty truck — call today. It pays to look at Yates and Cook.
McCALLUM MOTORS LTD.
386-6168
ALSO
McCALLUM MOTORS
COLWOOD CAR LOT
478-5622

Good, Clean CARS AND TRUCKS WANTED
Cash in 5 Minutes
— PLIMLEY —
1010 Yates St.

C—A—S—H
FOR YOUR CAR
AT
SUBURBAN
PHONE GERRY
386-6131

WE NEED CARS
—DESPARATELY—
WILL PAY CASH OR WILL CONSIGN
HIGHEST PRICES PAID
NATIONAL MOTORS
819 Yates
Victoria's most trusted name for 69 years!

CARS AND TRUCKS

Top dollar at Gem Motor Sales
480 Esquimalt 386-5411

WANTED: ¾-TON FORD OR GMC, around '68-'70. Phone 479-1403 after 5 weekdays.

CASH FOR OLDER CARS AND trucks. Haldin Motors, 384-6713 anytime.

166 CARS AND TRUCKS WANTED

NEED CASH?

Highest Prices Paid FOR YOUR CAR OR TRUCK
Paid for or Not
DRIVE IN TODAY
2978 Douglas St.
OR CALL
382-9111

GARDEN CITY AUTO

OPEN 9-10

TOPS USED CARS WANTED:
GOOD CLEAN CARS!
TOP DOLLAR being paid at
1513 QUADRA 385-3721

CASH FOR OLDER CARS OR trucks. Haldin Motors, 384-6713 anytime.

Top prices paid for your car or truck, paid for or not.
SPEEDWAY
VOLKSWAGEN
PORSCHE — AUDI.
Both sides of Yates
385-2415

CASH OR CONSIGN
ART'S CAR SALES

168 CAMPERS, TRAILERS AND MOTOR HOMES

Impala CAMPING WORLD SIDNEY

Presents
"TENT TRAILERS"
Apache, Lionel, Otto, Steury, Venture, Leisurecraft $890
"FIFTH WHEELS"
Olympus, Solitiner, Carefree
"MOTORHOMES"
Champion, Cabana, Olympus
(Test drive? Yes)

CHAMPIONS

We now have the lowest priced motor homes anywhere. This year our Champions are all steel-framed for safety. Compare that to other units. 7 floor plans to choose from.

PRICED FROM $9980 BASE

OPEN IN SIDNEY -
Good Selection
Low Prices
Tent Trailer Rentals
10077 GALARAN RD., SIDNEY
on Pat Bay Hwy. 656-5304
Dealer No. 2456
Open every day except Monday

OKANAGAN CAMPERS

SALES—RENTALS

Peter Pollen FORD

1060 YATES
384-1144
Dealer Licence D1188

THE CHINOOK
"18 PLUS"
Now Here!
TRULY LUXURIOUS!
THE MOTOR HOME DESIGNED WITH BOTH MEN AND WOMEN IN MIND
BODY, ALL-FIBREGLASS CONSTRUCTION
Come in and Look it over
EXCLUSIVELY AT NATIONAL
MOTORS (VICTORIA) LTD.
819 YATES
384-8174
DEALER LICENCE 567-73

FENNELL'S TRAILER SUPPLIES

Parts — Propane — Repairs

Profiled Aluminum

We are pleased to announce that we are now dealers for FLEETCRAFT Trailers and Campers.

GALAXIE CAMPERS
SPORTSMAN CANOPIES

Summer Schedule

Open 7 days a week
6459 Pat Bay Hwy. 652-2511

Weekender Campers
Caveman Campers
Layton Trailers

PARTS—SERVICE—REPAIRS
—RENTALS—

Dominion Motors

Motor Dealers Licence No. D-2946
Victoria, B.C. 1703 Blanshard
Across from the Hudson's Bay Parking Lot 385-5012

14 FT. TRAVEL TRAILER FOR sale — Electric brakes, furnace, stove with oven, ice box, sleeps six. Good condition. $1300. 384-6734.

OTTO HARDTOP TENT TRAILer, sleeps 6, like new, $850. 477-3735.

NEW FIBREGLASS CANOPY fits Datsun, Toyota, Mazda and Courier. $125. 385-5277.

18' TRAILER, ELECTRIC brakes, easy lift hitch. Instant hot water. $1850. 658-8252.

17' FULLY SELF CONTAINED Scamper trailer, immaculate condition. $2495. 592-9566.

FOR RENT: 13' TRAVEL TRAILer, sleeps 4, self-contained. 478-5829.

1971 VOLKSWAGEN CAMPER, with fridge, excellent shape, best offer, 383-9287.

12' HOUSE TRAILER, GOOD condition, tested, 477-4185.

CANOPY FOR ½ TON, ALMOST new. $200. Phone 479-6737.

1972 PROWLER 19', FULLY SELF contained. New condition. 386-0473.

'68 GMC HANDY VAN FOR sale. 385-0232 between 9-5 p.m.

1959 GENERAL TRAILER, 8X30, furnished, good condition. 479-1026.

RENT NOW, 14' AND 17' TRAVEL trailers, self-contained. 478-1592.

9½' CAMPER. EXTRAS. 385-3961

168 CAMPERS, TRAILERS AND MOTOR HOMES

S. J. PEDEN LTD.

VANGUARD

—Campers
—Trailers
—Mini Motorhome
—5th Wheel
—Truck Canopies

OPEN ROAD Motorhomes

THE POPULAR 20-FT. AND 24-FT. MODELS ARRIVING SOON.

Security Pup and Okanagan
IMPORT TRUCK CAMPERS

Trade Clearance

8'6" Husky with oven	$1095
8'3" Vanguard with heater	$1625
25' '73 Vanguard tandem	$4995
21' Vanguard tandem	$3795
16' '71 Shamrock, fridge, toilet	$2395

CAMPER RENTALS

BUILDING?

A camper or trailer—Plans, parts, appliances, accessories and all materials in stock at reasonable prices.

OPEN 'TIL 9 THURS. AND FRI.

S. J. PEDEN LTD.
D.L. 1054
2855 Quesnel St.
386-3464

1973 Lionel HARDTOP TENT TRAILERS

ADE LUXE TENT TRAILER at a MEDIUM PRICE. SEVEN models to choose from. CANADIAN BUILT to C.S.A. standards. LIONEL offers more for your BUYING DOLLAR. All models on display now at COASTLINE TRAILER CENTRE.

"Travel Trailers"
KUSTOM KOACH
TRAVELAIRE
PROWLER — INTRUDER
SKYLARK
TRILLIUM "13"

MOTORHOMES
EMPRESS
FROM 18' TO 27'

5TH WHEELER
SKYLARK 28'

Parts — Accessories

COASTLINE

Trailer Centre
1915 Quadra
388-6021
NOW OPEN
10 A.M. TILL 9 P.M. WEEKDAYS
SUNDAYS 1 P.M.-5 P.M.
"TRY US YOU'LL LIKE US"
Motor Dealer Licence No. D-3579

HORWOOD MAZDA

CENTURION 19' MINI LINER

On 73 DODGE chassis with duals, V-8, AT., P.S., P.B., Radio, luggage rack and ladder, deluxe bucket seats, 4½ cu. ft. fridge, 4 burner stove with oven and power range hood. Forced air furnace, toilet, shower and demand water system completely self-contained. Accommodates 6.

HORWOOD MAZDA
JOHNSON AT BLANSHARD
385-1451
DEALER LICENCE D 1207

For WINNEBAGO

NO. 1 in RECREATION VEHICLES
SALES — SERVICE — PARTS

CORNELL

CHEV. — OLDS.
3050 DOUGLAS
385-5777
DEALER LICENCE D 3497

DOGWOOD TRAILER SALES
PARTS — PROPANE
RENTALS
RANDELL TRAILERS AND CAMPERS. 478-6841
2630 Deville Road
Dealer Licence D-2257
Highway 1 and Millstream Rd.

13' 1968 SHASTA TRAILER, LIKE new, 3 burner Propane stove with oven, ice box, electric brakes, level-all hitch, 4 corner levellers, spare tire and mirrors, sleeps four, $1,295. 479-2758.

8' TRAVELAIRE CAMPER. EXcellent condition, 3-burner range with oven, furnace, propane light, icebox, sleeps 4, lots of storage space. Phone 656-4656 after 6 p.m.

1971 SOUTHPARK 17½', SLEEPS 5. Propane stove, washroom, shower. Used to live in. 30 miles on trailer. 2797 Sooke Road, 478-6216 or 478-1747.

TRAILER AWNINGS
Sizes to fit all trailers
$29.95 to $199.00
JEUNE BROS. OF VICTORIA
570 JOHNSON ST. 385-7751

1973 8 FT. CAMPER SLEEPS 6, furnace, sink, 3-way refrigerator all luxury appointments save at only $2050.
PALM MOTORS LTD. 386-8385

PROFESSIONALLY CONSTRUCTed import pickup cab over camper, ice box, 3-burner propane stove, sink, insulated. Practically ready for road. $1150. 385-4246.

1972 EMPRESS MOTOR HOME, 24' deluxe, only 8,000 miles, 1973 Emperor, Airstream Ambassador, 1967, Jackson's, 974 Goldstream, D-1389.

1 SOFT TOP TENT TRAILER, good condition, sleeps 4. 479-1479.

168 CAMPERS, TRAILERS AND MOTOR HOMES

NEW LOCATION

ENSIGN
Dodge TRUCKS
AND
RECREATION VEHICLE CENTRE
at
CALEDONIA QUADRA

Dollar for Dollar Your Best Buy in a MOTOR HOME Is An ESCAPADE

Fully Equipped 20' Models On Sale NOW!

As Low As $10,910 SALE PRICE

TRAVEL TRAILERS

'68 TRIPLE E
13' Trailer, Sleeps 6
Stove, Ice Box
SALE PRICE
$1595

'70 TRIPLE E
13' Trailer, Sleeps 6
Stove, Ice Box
SALE PRICE
$1991

IMMEDIATE DELIVERY

1973
DODGE TRUCKS
½-Ton P.U.
¾-Ton P.U.
¾-Ton Crew Cabs
Medium and Heavy Duty Trucks

ENSIGN
Chrysler Plymouth Ltd.
Dealer Lic. D3013
TRUCK DIVISION
QUADRA
at
CALEDONIA
386-2411

PURVIS FLACK

Proudly Present
SCAMPER 28' FIFTH WHEELER
Sleeps 4
SEE IT
YOU'LL LIKE IT

TRUCK and CAMPER?
HOW ABOUT THIS?
1970 Ford ¾-ton camper special. Very low mileage. 1970 — 10' Vanguard camper. Fridge, furnace, jacks, slider window, intercom. Immacualte. The complete package only $5695

SPORTSCRAFT HARDTOPS
3 left at last year's price.
$895

USED TRAILERS AND CAMPERS
Still a good selection available in various sizes.

PURVIS FLACK

Trailer Sales Ltd.
Dealer Lic. D 3587

SALES and SERVICE

1080 Goldstream
478-8377

19' DELUXE SHAMROCK HITCH, fully self-contained, excellent condition. Extras, best offer. 384-9127.

8' OVERHEAD CAMPER FOR rent, $45 per week, phone 652-3120 evenings and weekends.

DELUXE ALUMINUM CANOPY 34" high, insulated windows and lights 4001 Carey Rd.

CORDALANE CAMPER, NEW, fully equipped, 3 way fridge, sink, stove, etc. 656-2274.

'67 VW VAN, PARTIAL CAMPER. 1 SOFT TOP TENT TRAILER, good condition, sleeps 4. 479-1475.

'64 GMC VAN, CONVERTED TO camper, propane fridge and stove. 385-0659 days.

HARDTOP TENT TRAILER, EXcellent condition, $600. Phone 382-6306.

14' SHASTA, SLEEPS 5, FRIDGE, stove oven, light weight, good condition. $900. 383-5669.

6x8 WHITE ALUMINUM TRUCK camper, propane stove. 477-3995.

UTILITY TRAILER, STEEL BOX, heavy duty, $150. 382-5402.

18' TRAILER FOR RENT ON Shawnigan Lake. 478-7563.

168 CAMPERS, TRAILERS AND MOTOR HOMES

EMPRESS Leisureland

2524 Douglas St.
382-7121
After 6
382-5331

Your Complete Recreation Vehicle Centre

REMEMBER!

When you purchase a recreation vehicle from us you're backed by one of Vancouver Island's largest and finest service organizations

Our General Motors Franchise enables us to offer you factory warranty service.

This is why all of our recreation vehicles are on GM Chassis.

IT'S THAT SIMPLE!
at
Leisureland

(A Division of Empress Pontiac Buick Ltd.)
D.L. 3482

1972 DATSUN PICKUP AND BUCcaneer camper, 4-speed with West Coast mirrors, immaculate one-owner vehicle with 9,000 original miles. Call for personal demonstration, Terry Cramp, McCallum Motors, 386-6168 or 592-9388. D-2129.

McCALLUM MOTORS LTD.
Buccaneer campers for Datsun, Toyota, and Mazda trucks. Priced from only $1,195. It pays to look at Yates and Cook. McCALLUM MOTORS LTD., 296-6168.

TIMBERLAND CAMPERS
To fit the Import Trucks
FROM $785
Built at 3857 Duke Rd.
(Off Metchosin Rd.) 478-2597

IMMACULATE 18 FT. CAMPER bus with full facilities. Excellent mechanical condition. Good tires. $1900 or best offer takes. 479-2545 or 478-3017.

$3,800, 22' KUSTOM KOACH trailer, as new, 3-way automatic fridge, bathtub, shag carpet, awning and many extras. 386-9115

CORDALANE CAMPERS
Profiled Aluminum
PARTS AND ACCESSORIES
439-A Burnside, 384-6333

1971 22' FORD MOTOR HOME. 390 V-8, power steering and brakes. 4,000 miles. Fully equipped. $9,500. 478-1246.

2 new tires. Good running condition. Tested. Must sell. $1,100 or best offer. 642-3302.

17' TRAILER, SLEEPS 4, SELFcontained, $1400. Phone 478-3455.

8½' VANGUARD CAMPER. 477-6658.

169 MOBILE HOMES AND PARKS

BOB'S MOBILE HOMES LTD.

D 1478 3657 Harriet

HERE AGAIN

Our very popular 23' HOLIDAIRE
$5595

22' LANDLINER
$3799

GLENDALE MARLETTE
Mobile Homes

Parts, hitches, fridges

386-3623 478-4979

WAGON TRAIN

VICTORIA'S LARGEST DEALER

2515 Government St.	386-3291
731 Goldstream Ave.	478-7333
974 Goldstream Ave.	478-5812
SOOKE B.C.	642-5533
MILL BAY	743-5571
Duncan, B.C.	746-7511

OPEN 9 A.M. TO 9 P.M.
More than 30 homes to choose from. Spaces available at Florence Lake, Spectacle Lake and Mill Bay.
Dealers License No .D-1845

WAGON TRAIN HOMES LTD.

Happy Valley HOMES LIMITED

Dealers Licence No. D-1837
—CUSTOM ORDER A HOME EXACTLY THE WAY YOU WANT IT.
—RETIREMENT PARK SPECIALISTS.
YES—WE HAVE LOCAL PARK SPACES

2681 Sooke Road
478-8303

TRIANGLE HOMES LTD.

GENERAL, LEADER, PYRAMID, MARINER

17 Years Serving Vancouver Island

TRIANGLE HOMES LTD.
2435 Trans-Canada Hwy.
Victoria. 478-1774
Dealer Licence D-2360

SAVE SAVE
New 12 wide, 2 large bedrooms, furnished, only $8950
SHILLINGTON'S
MOBILE HOME SALES
1261 Goldstream 478-1509
D3577

8'X35' ONE BEDROOM MOBILE home, fully furnished with full bath, completely set up in TRI-WAY MOBILE HOME PARK. For further information phone TOTEM TRAILERS SALES 384-8791.
Dealers License No. D-3884

AVAILABLE IMMEDIATELY 10x50' C.S.A. approved 2-bedroom, kitchen appliances, porch, brand new gun furnace. $4,700 cash. Offers considered. Call Nanaimo Collect, 753-6154.

ECONOLINE CAMPER

'71 Super Van, refrigerator, electric water, propane stove, sleeps plus, 6' height, plenty of cupboards, all you need for a good holiday. $4750. Phone 479-3132.

FREE CABLE TV

M. H. Spaces ready now. West Bay Estates. Parksville. 468-7333 and 248-6191.

MOBILE HOMES WITH PARK spaces available near by. Easily financed. Jackson's 974 Goldstream (1A).

169 MOBILE HOMES AND PARKS

GOLDSTREAM MOBILE HOMES LTD.

PARAMOUNT PREMIER
MONARCH AND FLEETWOOD
Modern park space available with all purchases

2885 Trans-Canada 478-1751
2994 Jacklin 478-8391
Dealer Licence No. D-2328

SOOKE, 8X45, 2 BEDROOM. Beautiful space in quiet park, 8x30 addition, newly wired. 642-3707. Offers.

181 TOURIST ACCOMMODATION

OAK BAY, NEAR BEACH. shops, golf course, bus at door, nice clean units. Daily rates. 598-4711.

DOWNTOWN CLEAN ROOMS. Oxford Hotel, 777 Fort Street, $4 single, $5 double. 384-5751.

185 CONVALESCENT AND REST HOMES

FAIRFIELD, VERY CLEAN resthome, 2 semi-private rooms on main floor. For ladies who need care. Reasonable rate. Excellent meals. Tray service in room. Laundry, hair set, nursing. Welcome to visit. 384-1750.

DELUXE PRIVATE HOME, IF you're interested in the best care, food and comfort, reasonable, single or double, phone Mrs. Brown, 385-2398.

CHARMING ACCOMMODATION Ladies. No stairs. Nutritious meals. Kindly attention. 384-0693.

LOVING CARE FOR MOTHER or father. Call Mrs. Mack. 383-9315. Fairfield Rest Home.

ELDERLY GENTLEMAN, large room, care, company, $200. 384-3256.

190 ROOM AND BOARD

OAK BAY GUEST HOUSE Hotel, 1052 Newport. Famed for retired citizens, making it their happy home. On bus stop, near Marina, golf course and post office. Rare vacancy. 598-4330, 598-3812.

GRANT PLACE — RETIREMENT LODGE
998 Humboldt 384-8631
Where good food and care is of the utmost importance. 24 hr. staff.

BRIGHT, SUNNY ROOM AVAILable for senior citizen. Excellent meals, reasonable rates, home care. Phone 383-1352, Sheffield Manor.

CRAIGMYLE. EXCELLENT food and accommodation. TV lounge, friendly atmosphere. 386-6903.

GOOD BOARD AND ROOM, homey atmosphere. 592-4150.

191 ROOM AND BOARD WANTED

RETIRED EXECUTIVE healthy and active, seeks superior home, Oak Bay or Uplands area preferred. Need use of piano and hobby workbench. Has tools, likes small household repair jobs. For August first. Victoria Press, Box 850.

193 ROOMS TO RENT

TOURIST ROOMS
Single $4 and up daily
Also weekly prices
In Beautiful historic Rocabella
777 Blanshard 385-9030
Sorry, no reservations

BEAUTIFUL FURNISHED ROOM, $80, T.V. cablevision, phone included. Kitchen facilities for young woman or man. 506 Niagra. 382-9736.

RESIDENTIAL HOTEL, DOWNtown, $25 week; $50 month up. Laundry, parking, kitchen facilities. 921 Pandora.

TWO ROOMS WITH STORAGE room, upstairs. Fairfield. Utilities included. $65. Mature woman preferred. 385-6217.

$55 A MONTH. FOR SINGLE person. Includes gas, heat, electricity. Close to Victoria Press. Phone anytime, 384-9206.

GIRL TO SHARE LARGE FURnished house, $55. Available now. 592-6872.

NICE CLEAN ROOM, COOKMaplewood. For working person. $55. 386-0462.

SLEEPING ROOM, CENTRAL, close to bus, mature working man preferred. 385-3850.

ROOM FOR RENT. MEN ONLY, $50. 478-3649.

197 HOUSEKEEPING ROOMS TO RENT

AVAILABLE IMMEDIATELY, near Cook and Fairfield, nice, large, furnished housekeeping room, stove, fridge, for quiet gentleman. $55. 382-4946.

CLEAN BED-SITTING ROOM, community kitchen, near Jubilee, $55 includes utilities. Lady only. Immediate occupancy. Kasapi Construction, 386-6191.

COMFORTABLE BACHELOR room for young lady. Close to park and Vic General Hospital. $75. Rithet Agencies Ltd., 382-4251.

AVAILABLE IMMEDIATELY, close in, furnished housekeeping room for quiet gentleman, $45. 382-4946.

TWO SECOND FLOOR ROOMS: one $32.50, one $35 month. Suit quiet pensioner. Hot plate, fridge. 1216 Fort Street.

GORGE ROAD. QUIET, CLEAN. Fridge. Hotplate. All Found. Own bathroom. Middle aged business man only. $75. 388-9490.

PLEASANT, $53, FERNWOODPandora area. Large and very attractive, $60, Fernwood-Hillside area. 384-6717.

BRIGHT, COSY, HANDY TO town, kitchenette, laundry, cablevision, mature lady preferred. $80. 383-5761.

$45 BRIGHT FURNISHED ROOM, walking distance to town. Gentleman only. References. 386-1884 after 10 a.m.

LARGE, CLEAN HOUSEKEEPing room. Mature person only. 3071 Washington St. 388-4633 between 10 a.m. and 6 p.m.

SLEEPING ROOMS, HOT PLATE and fridge, all found, mature person. $15 week. 388-6186.

3-ROOM UNIT, UTILITIES, garage. Clean, respectable working person. 388-4858.

$55. PANELLED ROOM, NEAR hospital, University. Young man. Cabin, $40. 1618 Richmond.

1 ROOM, GROUND FLOOR, fridge, cooking, $50. Beacon Hill Park. 477-2853.

CLEAN ROOM FOR PENSIONER or working person. 383-6675. 2311 Dowler Pl.

CLEAN, COMFORTABLE HOUSEkeeping room. Downtown. Quiet person only. $60. 385-3284.

$50. WALK DOWNTOWN. LOVEly rooms for ladies. 479-4353 after 5.

CLEAN, ALL FOUND, KITCHEN. Quiet, clean, working adult. 239 Superior.

QUIET UPSTAIRS ROOM FOR lady, everything included, $60. 651 Trutch at Richardson.

2 LARGE BASEMENT ROOMS, fridge, stove and sink, 1 person only. Brentwood, 652-2156.

SELF-CONTAINED SUITE, close to everything, elderly persons only. 385-9602.

VERY LARGE BRIGHT ROOM. All utilities included, 10 minute walk from town. 386-9211.

RITZ HOTEL
710 Fort St. 383-1021

PENSIONERS, LOW RENT housekeeping room. 521-Simcoe.

200 APARTMENTS TO RENT UNFURNISHED

BRAND NEW VALBURN COURT
3150 JUTLAND RD.

1 block from Mayfair shopping centre, with view, luxury shag carpeted suites, with extra large rooms, and all the latest conveniences. Bachelor and 1 bedroom suites. For appointment to view, call 384-2426 or 382-0356.

ANTRIM COURT
2310 QUADRA ST.

Controlled entrance, elevator, carports. Close to all transportation and shopping. One-bedroom suites from $140. Call BROWN BROS. ON BLANSHARD, 385-8771 Anytime!

CROFT HOUSE
128 Croft Street

2-bedroom suite, $175; available now. 2-bedroom suite, $160. 1-bedroom suite, $130. Close to shopping, sea and park. 382-8096.

200 APARTMENTS TO RENT UNFURNISHED

Park Pacific

WATERFRONT NOW RENTING BRAND NEW THE SEAPORT APARTMENTS
200 DALLAS RD.

156 LARGE, FINELY APPOINTED SUITES LOCATED ON THE WATERFRONT AT VICTORIA'S GATEWAY TO THE PACIFIC ACROSS FROM THE BREAKWATER.
—ALL SUITES IN WALL-TO-WALL SHAG.
—CHINA SHELVES — LUXURY APPOINTMENTS.
—LARGE ENCLOSED SWIMMING POOL.
—TWO BILLIARD TABLES, WORKSHOP.
—HYDROTHERAPY POOL AND SAUNA.
—BEST SOUNDPROOFING IN VICTORIA.
—FROST FREE FRIDGES IN 2 BRS.
—30" FRIDGES IN ALL SUITES.
—CLEAN REFRESHING OCEAN AIR.
DON'T BE SATISFIED WITH ONLY VIEWS. LIVE WHERE IT'S HAPPENING; BE PART OF THE SCENE AT "THE SEAPORT".

ONE BEDROOM	from $144
TWO BEDROOMS	from $235

TWO COURTEOUS RESIDENT MANAGERS AND WIVES TO ASSIST WITH YOUR MOVE IN AND CARE FOR YOUR EVERY NEED.
NO CHILDREN OR PETS PLEASE
FOR FURTHER INFORMATION CALL:
MR. R. BOWLBY
383-2225
OR OPEN TO VIEW ANYTIME.

BROOKSIDE MANOR

Park outlook, quiet location close to Jubilee area. Large de luxe suites.
—Hydrotherapy pool and sauna.
—Exercise room.
—Billard room, games room.
—Hobby room, workshop.
—Covered parking, 2 elevators.
—Excellent soundproofing.
All suites contain shag carpeting and luxury appointments.

3 bedroom, 2 baths Aug. 1st	$285
2 bedroom, immed.	$203
2 bedroom, Aug. 1st	$195
1 bedroom, den, Aug. 1st	$175
Bachelor, Aug. 1st	$127

For further information call:
Mr. and Mrs. J. T. Harper, 592-1112. 2623 Richmond.

AQUARIUS APARTMENTS

Park, Ocean and Mountain Views. Close to waterfront and town. Large deluxe suites.
—Hydrotherapy pool and sauna.
—Billiard and games room.
—Hobby room, workshop.
—Covered parking, 2 elevators.
—Excellent sound proofing, double wall insulation, concrete floors.

Bachelor, Aug. 1st	$120
1 bedroom, den, immed.	$159
2 bedroom, Aug. 1st	$190

—Courteous resident manager.
All suites contain shag carpeting and luxury appointments.
Call Mr. and Mrs. G. Page. 384-1316. No. 415-215 Oswego.

THE DEVON OAKS
1066 FOUL BAY ROAD

Quiet desirable location, close to shopping, bus routes, Jubilee, Oak Bay and leisure areas.
Bachelor, Aug. 1st $124
Mr. and Mrs. R. Mabee
592-3680

For details and transportation to view all above suites, call Mr. R. Bowlby, Prop. Mgr. 383-2225

SINCE 1887
Pemberton Holmes Ltd.

1002 Government St. 384-8124
Night 384-8126

ONLY 4 SUITES LEFT
THE NADEN GATES
519 Sturdee St.

Brand new building with Olympic and ocean views, wall to wall shag carpeting. One bedroom from $130.

SEACREST APTS.
2565 Beach Dr.

$120, 1-bedroom second floor suite, hardwood floors, venetian blinds, Oak Bay close to Willows Beach. Available now.

143 GOV'T ST.

$75, Bachelor suite with range and fridge. Heat supplied. Close to town, Parliament Buildings, and park. Available Aug. 1.

505 GOV'T ST.

$60. Studio suite for mature lady. Some furniture. Close to downtown and park. Avail

199 APARTMENTS TO RENT UNFURNISHED

THE DUNSMUIR HOUSE

831 DUNSMUIR RD.
(Off Esquimalt Road)
QUIET COOL SPACIOUS
1 and 2 bedroom suites
—GARDEN SETTING
—OCEAN VIEWS
—LARGE BALCONIES
—SAUNAS

ADULTS ONLY

Phone 388-4943
UTAH APARTMENT ENTERPRISES

North West Trust company

CHARTER HOUSE
435 Michigan
384-8923

REGENT TOWERS
415 Michigan
383-6216

All rental Enquiries WELCOME

386-3534

CRAIG HOUSE
885 Craigflower Road

Good selection. Spacious Suites. Convenient Location, near bus route. Carefully managed building.

Spacious Suites
Olympic View
2-door refrigerators
Off-street parking free
Controlled entrances
2 elevators
Wall-to-wall carpet
Extra soundproofing

One Bedroom from $155.00
Two Bedroom from $175.00

RESIDENT MANAGER
383-9438

KER AND STEPHENSON LIMITED, 385-3411

827 SELKIRK

1-BEDROOM ONLY FROM $144
Rent Includes All Utilities, Parking
LAUNDROMAT ON THE PREMISES
QUIET RESIDENTIAL AREA
Perfect for Retired
CONTACT RESIDENT MANAGER
385-5230

CHERRY BLOSSOM COURT
310 St. James Street
Modern, Compact Block, Bus Stop at Door, Overlooking Park, Blocks to Shopping.
$134.00 One Bedroom
$175.00 Two Bedroom
P. R. BROWN and SONS. LTD.
762 Fort Strtet Ph. 385-3435

LORD AND LADY ESSEX
240-270 Simcoe Street

Some choice suites still available in new apartment block.
1 bedroom from $142
2 bedroom from $175
Sorry no pets of children.
Contact resident manager or phone 388-6920 or 382-2984.

DALLAS WATERFRONT
516-532 Dallas Road

One Bedroom Suites from $143
Two Bedroom Suites from $175
Swimming pool, parking, easy beach access. Quiet area.

RESIDENT MANAGER
383-9161

Ker and Stephenson Limited
385-3411

YORK MANOR
121 RENDALL S.

De luxe bright suites, close to all transportation and shopping. W-W carpets, elevator, therapeutic pool . . . Bachelor suites from $120. 1 BR from $140. Resident Managers. BROWN BROS. ON BLANSHARD, 385-8771 anytime!

MACAULAY MANOR
1007 Esquimalt

Large 2 bedroom, 2 full baths, available August first. Wall-to-wall carpet, quality appliances, beautiful view, private balcony, sauna, elevator, no children or pets please. Resident Manager, 384-0877.

GORDON HEAD TOWNHOUSES
Blair and Larchwood
Perfect for family living 2 and 3 bedroom units. Spacious living room and dining room. Wall-to-wall carpets, including all appliances, rumpus room, full basement, separate courtyard, beautiful playground. No dogs or cats. With-in just 3 blocks of all schools.
477-5422
Phone between 4 p.m. - 8 p.m.

QUADRA VILLA
QUADRA AT TOPAZ

1 and 2-children welcome
Sundeck, patio, drapes, cablevision, laundry and parking.
2 bedrooms $159
3 bedrooms $175
No Pets
Resident Manager Suite 2854
382-0722

CARLYLE APTS.
230 Oswego 592-9516
1-Bedroom Suite $130
Cablevision, drapes, intercom, balconies, etc. Parliament Bldgs. area. Adults. No pets.

NOW RENTING
Lady Catherine Apts.
420 Catherine Apts.
420 Catherine St.
1 bedroom and bachelor units from $115. Rec room and sauna. 386-2763.

BACHELOR AND 2-BEDROOM apartments. Includes heat, cable, shag throughout, colored appliances, controlled entrance. Adults. No pets. Available July 15. Esquimalt Apartments. 386-9826.

PRINCESS LOUISE APTS.
310 Roberts Street. 1 and 2-bedroom suites. Available immediately. 386-7455.
Utah Apartment Enterprises Ltd.

CAMOSACK MANOR
Large 3-bedroom, 2 bathroom, view suite. For appointment to view phone 386-0191. Sorry no pets. Adults only.

TWIN HOLLY APARTMENTS, 476 Lampson. Spacious 2-bedroom top floor, Available Aug. 1st. 385-0213 or 478-8017.

LOVELY, MODERN WATERFRONT, one and two bedrooms. Reasonable rent. 912 Selkirk, 384-0428.

2 BEDROOM SUITE IN MODERN 4 plex. Child welcome. $135 a month, 383-0643.

ONE-BEDROOM SUITE. STOVE, fridge, washer-dryer hook-up. Vic-West. 385-3825.

BRIGHT 1 OR 2 BEDROOM, close town, adults. 382-9393, 385-2536.

ESQUIMALT, 1 BEDROOM suite, $120, modern building, available immediately, 598-2340.

200 APARTMENTS TO RENT UNFURNISHED

SEAGATE

707 ESQUIMALT ROAD

ALL PARKING IS ON VICTORIA'S HARBOR WATERFRONT WITH VIEWS OF HARBOR, OCEAN AND OLYMPIC MOUNTAINS

WITH VERY LARGE INDOOR HEATED SWIMMING POOL AND HYDROTHERAPY POOL

INDOORS AND OUT OF SIGHT

ALL SUITES HAVE LUXURIOUS LONG SHAG CARPETING THROUGHOUT

MATURE ADULTS ONLY
NO PETS

ONE-BEDROOM SUITES
$149 - $158

CHOICE 2-BEDROOM SUITES FROM $185
RESIDENT MANAGER 383-1731
DIAMOND DEVELOPMENTS

THE PRINCESS PATRICIA

701-703 Esquimalt Rd.
View the Blue Pacific and Inner Harbor
From Our Spacious Suites
—Cablevision
—Lounge
—Sauna
—Controlled Entrances
—Sound Proofing
—Recreation Room
—Child 2 and under welcome
Inquiries 9 a.m. to 8 p.m.
Phone 382-2223
Amon Investments

THE SHALAMAR

2644 PRIOR ST.
(Just off Hillside)
BRAND NEW 60 SUITES
—1-Bedrooms from $130.
—No 2 beds left.
—Controlled entrance
—Balconies
—Views
—Cablevision
—New appliances
—Carpeting and drapes
—Close to town and transportation

CALL 388-6930 TO VIEW, OR SEE RESIDENT MGR. AT THE SITE — 2644 PRIOR STREET.
—Adults only, no pets

TUDOR ESTATES
2030 DOUGLAS
382-2721

QUINTRO MANOR
3810 QUADRA
NOW RENTING
BRAND NEW
—Central location
—On bus line
—Across from park
—Extra large suites
—Children up to 6 years welcome
—Latest modern conveniences
—Controlled entrances
—1-bedroom from $150
—2-bedroom from $178
—Available August 1st
Phone 386-2437 anytime
PACIFIC STRATA SERVICES LIMITED

VILLA WEST APTS.
788 Dominion Road
FROM $134.00
Large one-bedroom suites, Wall-to-wall Carpets
FROM $168.00
Two-Bedroom Suites
CHILDREN CONSIDERED
PHONE 382-1094
P. R. BROWN AND SONS LIMITED
762 Fort Street. Ph. 385-3435

KIRKCALDY APTS.
575 Marifield off Government. Close to Parliament Buildings and park.
Includes w-w carpet, drapes, cablevision and controlled entrance.
1-bedroom from $137
2-bedroom from $170
Resident manager 382-6447
Barrington Enterprises Ltd.

MAPLEWOOD GREEN APARTMENTS
3255 COOK ST.
2 bedroom, $178
Includes indoor swimming pool, sauna, billiard room, shag carpets.

NIAGARA COURT
535 Niagara St.
Close to shopping, bus, sea and park. Hydrotherapy pool and sauna. 1-bedroom from $135; 2-bedroom, $165, ground floor. Available August 1. No pets. Resident Manager 386-1767.

DUNSMUIR ROYALE
801 ESQUIMALT ROAD
Phone 383-7454

VISTA VILLA APTS.
734 Lampson Street
385-6546
Suites you must come and see.

UNIVERSITY GARDEN HOMES. Spacious 2 or 3-bedroom family townhouses, 1½ bathrooms, rumpus room opening onto an acre of lawn, Carport, sundeck, inner court, Heat, hot water, drapes, cablevision, appliances included. No pets. $215 and $240. 386-6235.

YVONNE MANOR
2630 COOK ST.
3 one-bedroom suites available July 1. Child under 2 years welcome on main floor. For information call 383-5795.

CLEARVIEW APARTMENTS
1258 YATES
Large 2-bedroom with seaview, $149. Bachelor with wall bed, $105. Cablevision, parking, modern conveniences. 384-7785, 386-1961.

GLENCARIN APTS.
477 Superior St.
1 bedroom, $138
Available August 1
Resident caretaker 382-4374

ESQUIMALT. AVAILABLE August 1. 1 bedroom suite, wall to wall carpet, elevator, children welcome, $145. Call 388-6474, 9-5 p.m., Monday to Friday.

RIDGE APTS. 2120 RIDGE ROAD. Very attractive 1-bedroom suite with carpets, drapes, cablevision, etc. $130 Babies welcome. To view call Mr. Krieger, 385-6501.

FAIRFIELD, SPACIOUS 1 BEDroom, walk to shops and sea. $145. Quiet, mature adults. References. 384-2660.

FAIRFIELD, VERY QUIET older apartment house. $85. Sharing bathroom. Kitchenette, living room, bedroom. 383-9227.

OLYMPIC VIEW
1140 ESQUIMALT RD.
SORRY, NO VACANCY
Resident Manager, 384-9121

AVAILABLE. 1-BEDROOM suite, suitable for 2. $115. 385-4526.

200 APARTMENTS TO RENT UNFURNISHED

BROWN BROS. ON BLANSHARD
385-8771 ANYTIME

"BACHELOR SUITES"

$110—GROTON MANOR. 580 Rupert St., w-w carpets. Aug. 1st.

$115—LONDON FLATS, 1321 Broad St., w-w carpets. Vacant.

$116—HIGHLANDER APTS., 2151 Haultain St., H.W. floors. Sept. 1st.

$110—GREENLEAVES APTS., 2523 Work St., w-w carpets. Vacant.

$115—MOUNTAIN VIEW APTS., 614 Esquimalt Rd., w-w carpets. Vacant.

"ONE BEDROOM SUITES"

$130—LOUISE APTS., 1143 Pandora Ave., H.W. floors. Aug. 1st.

$135—PANDORA VILLA, 1130 Pandora Ave., w-w carpets. Aug. 1st.

$145—SIERRA VILLA, 547 Niagara St., w-w carpets. July 15th.

$140—SKYLINE GORGE APTS., 2925 Qu'Appelle St., w-w carpets. July 15th.

$135—2622 QUADRA ST., H.W. floors. Aug 1st.

$140—NELSON LODGE, 1337 Saunders St., w-w carpets. Vacant.

$130—GRAHAM HOUSE, 1110 Queens Ave., w-w carpets. Vacant.

$130—REGENCY APTS., 1975 Lee Ave., H.W. floors. Vacant.

$145—HOLLYVIEW ARMS, 1160 View St., w-w carpets. Vacant.

$135—WELLINGTON MANOR, 1670 Fort St., H.W. floors. Vacant.

$130—ROSEWOOD APTS., 2558 Quadra St., H.W. floors. Aug 1st.

$125—LORD NELSON APTS., 1615 Belmont Ave., H.W. floors. Vacant.

$151—ROCKMEARE APTS., 1144 Rockland Ave., w-w carpets. Vacant.

"TWO BEDROOM SUITES"

$150—WELLINGTON MANOR, 1670 Fort St., H.W. floors. Aug. 1st.

$175—CARRIAGE HOUSE, 1020 Burdett St., w-w carpets. Aug. 1st. Sauna and whirlpool.

$165—DON QUADRA APTS., 3244 Quadra St., w-w carpets. Aug. 1st.

$185—ROCKMEARE MANOR, 1144 Rockland Ave., w-w carpets. Aug. 1st.

$163—GRAHAM HOUSE, 1110 Queens Ave., w-w carpets. Vacant.

$145—1321 FERNWOOD AVE., w-w carpets. 1 small child welcome. Tenant pays own heat and hydro. Aug. 1st.

$175—WESTMINSTER COURT, 955 Humbolt St., w-w carpets. Aug. 1st.

"Sorry no children or pets"

Free transportation available 9 to 4 Monday to Friday only!

BROWN BROS. ON BLANSHARD
385-8771 Anytime!

DANE DEVELOPMENTS LTD. 383-6222

15 DE LUXE BACHELOR SUITES

Separate kitchen plus eating area. Walk-in closets, wall-to-wall carpeting, spacious bed-sitting rooms, 10. min. walk from centre of town, controlled entry. RENTS FROM $129. FOR FURTHER INFORMATION CALL 383-6222.

CHRISTIE POINT APTS.
PORTAGE INLET

Limited family accommodation suites available.

We offer you waterfront views. 15½ acres secluded surroundings no through traffic, playgrounds, workshop, boat dock, outdoor heated pool. Nursery school.

2 bedrooms, $150. $155 with scenic water views.

385-0644 2951 Craigowan Rd.

NO PETS

PEARSON APTS. — 1327 FORT St. — Nearly new 1-BR apt. avail. imm. Private entrances. Sorry, no chdn. and no pets. $127 per mo.
COOK NEAR BAY — 1-BR apt. avail. Aug. 1st. $115 per mo.
BOORMAN INVESTMENT CO. LTD.
1111 Government St. 386-9212

BICKERTON COURT
250 Douglas Street. Superior 2 bedroom apartment on 10th floor. Panoramic view of sea, hills, Beacon Hill Park. Indoor heated pool. Penthouse lounge. Every amenity. $285 per month. Adults only. No pets. 386-9048.

COMFORTABLE, ONE-BEDROOM suite, Richardson near Cook, suitable for mature lady or couple, $130. Available immediately. Rithet Agencies Ltd., 382-4231.

OAK BAY VILLAGE. AUGUST 1 occupancy. Modern 1 bedroom apartment. Appliances, wall-to-wall carpet, cablevision, etc. $125 per month. 383-4168 or 598-1244.

SUBLET BACHELOR SUITE, from July 32, discount for August. 383-4980. 10 a.m.-1 p.m.

ORCHARD HOUSE
647 Michigan
388-4659

2-BEDROOM, HEAT, PARKING and water included. $135 a month. 386-1082.

CITY CENTRE
Comfortable 1-bedroom, $125. 386-3928.

201 APARTMENTS TO RENT FURNISHED

AVAILABLE IMMEDIATELY 1 bachelor suite, fridge and stove included, in very nice area, big yard, garage, partly furnished. Single occupancy $110, double occupancy, $130. 382-9539 after 5.

BED-SITTING ROOM AND KITchenette, everything included, suitable for working girl or retired lady, $75, vacant, 1048 Craigderroch Rd., 386-3813.

MODERN STUDIO-TYPE UNITS, everything supplied. Close in, covered parking. Michelangelo. 1158 Yates, 386-0112.

BACHELOR SELF-CONTAINED, prefer mature working adult. 385-3850.

SELF-CONTAINED SUTE FOR single, working girl only. $85. Contact 385-1401.

BASEMENT BACHELOR SUITE, near beach and park, Esquimalt. $97.50. 382-9644.

GENTLEMAN, 1 BEDROOM. Everything included. Cable TV. Available now. $135. 384-5908.

DALLAS RD. FURNISHED BEDsitter. Share kitchen, shower, $90. Quiet mature man only, 382-6370.

LARGE 2-BEDROOM DUPLEX, West Gorge, on bus. Working couple. $135. 385-2941.

$85, JAMES BAY, CLOSE TO everything, own shower, etc. 383-8593.

ESQUIMALT, 1 BEDROOM suite, $125, modern building, available immediately, 598-2340.

$68 IMMEDIATELY, FURNISHED bed-sitting room, with separate kitchenette, gents over 23. 383-7447.

WORKING GIRL 20-24 SHARE 2-bedroom with same. $68 each. 383-5803.

FURNISHED SUITE FOR RENT available August 1. 382-1973.

201 APARTMENTS TO RENT FURNISHED

VISITORS

THE ROYAL SCOT
425 QUEBEC

This new apartment bldg. offers: Fully furnished 1-BR suites — Color TV, shag carpets, linen, dishes, laundry facilities, indoor pool, whirlpool, sauna, games room, underground parking.

Managers:
Mr. and Mrs. G. Arnold
Phone 385-3543
OCEAN PROP. MANAGEMENT

601 COOK

One-bedroom suite at $110. Vacant. Very nicely furnished, walking distance to town. Prefer mature couple. Also one-bedroom at $90 available now. Call our office to view:

BROWN BROS. ON BLANSHARD
385-8771 Anytime!

SECLUDED IN CHARACTER manor near Government House, large attractive 1 bedroom suite (fireplace in bedroom), 2 balconies —lovely views. For person who appreciates beautiful surroundings, quality furnishings and quiet living. Available August 1st. $200. 386-1629.

LARGE 2 ROOM SUITE WITH kitchen, fridge, stove, bedroom suite. Heat, water. Electricity. $100. Couple or ladies. Also 1 room with or without kitchen for ladies. 560 John Street, near Victoria Press, after 6 p.m.

LANGFORD. BACHELOR SUITE, available immediately. 478-8481.

202 APARTMENT FURNITURE TO RENT

RENT or RENT TO OWN
385-2435
INDIVIDUAL ROOMS OR ROOM GROUPS, TVs AND STEREOS. MAIS FURNITURE 1821 COOK

Three Rooms from $30 per month
STANDARD FURNITURE
382-5111
Immediate Delivery

RENT OR RENT TO OWN AN Easy twin tub washer at BUTLER BROTHERS (ACROSS FROM THE BAY)
1720 Douglas 385-3832

203 APARTMENTS WANTED

WANTED: FURNISHED, 2-BEDroom apartment for two ladies for the month of August. Preferably in Beacon Hill Park area. 386-7354.

QUIET YOUNG WORKING MAN requires bachelor apartment for August 1st. $75. Write 425½ Chester Street.

ACCOMMODATION NEEDED. Steady employment. Limited income. 2 children. Town and Country area. 386-6994.

ADULT MALE STUDENT REquires suite — stove fridge, shower, utilities included. $75. 656-2649.

GIRL, 20'S, SEEKS ACCOMMOdation with same. 382-2760.

206 DUPLEXES TO RENT

OAK BAY

Suitable for quiet tenants, 2-bedroom duplex. Fridge, stove, oil heat, full basement, drive-in garage, Rent $195.

A. BERNARD and CO. LTD.
655 FORT ST. 384-9335

$250. 2584 ESPLANADE, Waterfront 2-bedroom duplex on Willows Beach. Fantastic views across straits. Rent includes garage, heat, water and cablevision. Available Aug. 1.
PEMBERTON, HOLMES LTD.
384-8124 or Night 384-8126

SOUTH OAK BAY, 2-BEDROOM Side-by-side. Available Aug. 1. Close to schools, beach and bus. Wall-to-wall carpet, fridge and stove included. One child. No pets. $195 month. 598-2794.

AVAILABLE JULY 15. VERY large 1-bedroom suite. Wall-to-wall shag carpets, fully furnished, quiet street, all utilities included. $175. 383-4054.

NEW DELUXE 3 BEDROOMS, 2 baths, large yard, full basement, stove, fridge, wall-to-wall throughout, near Saanich Municipal Hall, available August 1, $300. 479-5631.

CLEAN, LEVEL GROUND BASEment for rent. 3-bedroom, kitchen, bathroom, shower to share. Includes all $100. Children welcome. 383-3186 after 6 p.m.

FAIRFIELD, AVAILABLE August 1, 2-bedroom upper duplex, heat and water, stove and fridge, quiet couple. Infant welcome. 385-0983.

SIDE BY SIDE 3-BEDROOM, 1½ baths, electric heat, located near University and K-mart. Rent $210. 477-9463.

COLWOOD CORNERS. 1-BEDroom duplex, fridge, stove, $85. 478-5578.

LOWER 3 BEDROOM DUPLEX, available now, heat and water, $210. Children welcome. 386-1026.

1 BEDROOM DUPLEX, $135. Garage. Heat included. 386-0201.

3-BEDROOM UPPER DUPLEX IN Esquimalt. $140. 477-8568.

1-BEDROOM SUITE, FURNISHED or unfurnished. 384-0668.

MODERN 3-BEDROOM DUPLEX, available August 15, $160. 658-5601.

210 HOUSES TO RENT UNFURNISHED

MODERN 2 BEDROOM HOME IN Sidney, 3rd bedroom in full basement, drive-in garage, fireplace, sundeck, wall to wall carpet, stove and freezer included, responsible couple with 1 child preferred, references, available Aug. 1, $195 plus utilities. 656-2971.

UNIVERSITY GARDEN HOMES. Spacious 2 or 3-bedroom family townhouses, 1½ bathrooms, rumpus room opening onto an acre of lawn. Carport, sundeck, inner court. Heat, hot water, drapes, cablevision, appliances included. No pets. $215 and $240. 386-6235.

1522 FELL ST.
Spacious 2-bedroom home, large living and dining room. Garage, oil heat. Rent $195.
A. BERNARD and CO. LTD.
655 FORT ST. 384-9335

SIDNEY PEACE AND QUIET. Attractive 2-bedroom bungalow near sea, easily kept garden. Suitable retired couple. $160 per month. Occupancy early August. 592-9566.

EXECUTIVE HOME. TWO BEDROOMS. BEACH DRIVE-WILLOWS BEACH. AUG. 1ST. $350. ASK FOR MR. BAVINGTON OR MR. CARVER AT 385-7761. D. F. HANLEY AGENCIES LTD.

RENTAL PURCHASE 3 BEDrooms renovated as new in Gorge area. $250 per month will rent to purchase. Weekdays 9-5 only. 388-7891.

3 BEDROOM, 2-YEAR-OLD ceder ranch style, 2 acres, wall-to-wall throughout, double carport, lease, $225, Sept. 1. 478-7586 evenings and weekends.

TOWNHOUSE, 3 BEDROOM, 1½ baths, stove, fridge, drapes, wall-to-wall carpet, swimming pool, $275. 385-0203.

2-BEDROOM BUNGALOW, DOUble carport, Town and Country area, Available August 1, $145. 479-3186.

2-BEDROOM WATERFRONT home, by week or month, furnished or unfurnished, Crofton, 246-9334.

3 BEDROOM, 2 BATHROOM house in Sidney on Melville Drive. 656-3836.

OLDER 3-BEDROOM HOME, VIC West, available Aug. 1. $145. 382-6815.

COOK-MAPLEWOOD AREA. A roomy 2-bedroom house. No pets. $185. 478-2060.

MODERN 2-BEDROOM, FULL basement, no dog. $175. 386-6980.

4-BEDROOM HOUSE.
383-9395 after 6.

210 HOUSES TO RENT UNFURNISHED

WATERFRONT
$400. "The Breakwater," Harbour Road, Sidney. Brand new 3-bedroom condominium, 2½ baths, 2 sundecks, boat moorage, available immediately. References required.
$240. 1958 Hawes Road. 3-4 bedroom modern home in Oak Bay-Victoria border, 2 baths, rec room with bar. Attractive garden. Available Aug. 4.
$200. 4091 Borden St. 3-bedroom no basement home. Lakehill area. Newly redecorated and new wall to wall carpet throughout. Avail. July 15.
PEMBERTON, HOLMES LTD.
384-8124 OR NIGHT 384-8126

GORDON HEAD TOWNHOUSES
Blair and Larchwood
Perfect for family living 2 and 3-bedroom units. Spacious living room and dining room. Wall-to-wall carpets, including all appliances, rumpus room, full basement, separate courtyard, beautiful playground. No dogs or cats. Within just 3 blocks of all schools.
477-5422
Phone between 4 p.m. - 8 p.m.

GLANFORD AREA
568 PETO PLACE $250
Vacant, brand new 3 BR, full basement.
GORDON HEAD
1571 McMORRAN AVE.
2 BR split level with rec. room. $190. Vacant.
WESTERN HOMES LTD. 386-3498

GORGE WEST

Will lease, sitting room, dining room, modern kitchen and bath, 2 large bedrooms, full basement, double driveways for boats and camper. $225. DIBLIN RIVIERE at 598-3321 or 598-4463. Jack Mears Oak Bay Realty Ltd., 2194 Oak Bay Avenue.

SIDNEY CENTRE
Good-sized family home, 4 bedrooms, stove, fridge and dryer included. $180. Available August 1st.
386-7551 ROY NIELSEN 384-9046
M. P. TELLIER SECURITIES LTD.
912 Douglas Street

3 BEDROOMS WITH 1,290 SQ. ft., all w-w, 2 BATHS, SEP. ENTRANCE, Fridge, stove, washer and dryer included. $225.
SHANGRI-LA ESTATES
840 Craigflower
383-4568 (anytime)
L. and J. Developments Ltd.

AVAILABLE JULY 15TH — Large 3 bedroom home on 1¼ acres, 9 miles from Victoria. W-W carpet, fireplace, built-in range and ovens, 3 car garage. Yearly lease $300 month. Victoria Press Box 777 or 652-3565 between 6-9 p.m.

211 HOUSES TO RENT FURNISHED

FURNISHED HOME TO RENT; North Oak Bay. 3 bdrm. modern homes. Terrific views. Available Aug. 15th, 1973 to June 30, 1974. Rent $350 p.m.
Call Bill McCarter, J. A. Henderson Realty Ltd. 385-9741.

WANTED RESPONSIBLE MIDdle-aged couple to share comfortable home with partially disabled man, no pets or children. Call Mr. A. Phillips, 2657 Fifth Street, 382-3740.

2 ROOM CABIN FULLY FURnished, prefer young married couple, available August 1st. 478-7949.

212 HOUSES WANTED TO RENT

FORT ROYAL MEDICAL CENTER
1900 Richmond Ave.

Modern office space, available immediately.
P. R. BROWN and SONS, LTD.
762 Fort Street Ph. 385-3435

RESPONSIBLE COUPLE WITH 2 school age children desire 3-bedroom or 2-bedroom home with basement from August 1. Preferably in Esquimalt. Phone 385-8412 or 598-3597 after 6.

MARRIED TEACHERS REQUIRE house-cottage, country setting, low rent. Call between 12:30 - 5:30 weekdays. 598-5724, ask for Mrs. Marshall.

RESPONSIBLE COUPLE WITH baby require 2 bedroom cottage in rural or semi rural area, within ½ hour drive of Victoria, up to $165. 656-4749.

HELP! A YOUNG, NEWLY-married local couple desires a small cottage in the Sooke, Langford, Colwood or View Royal area. 598-5324 after 5 p.m.

IF YOU DON'T WANT TO SELL your home, we have reliable tenants waiting to rent. Phone Mr. Marshall, Boorman Investment Co. Ltd., 386-9212.

UBC EDUCATION GRADUATE and family require a comfortable 3-bedroom home in rural Victoria for August 1. Phone Vancouver, 228-9145.

EXECUTIVE DESIRES 4 BEDroom home South Oak Bay, by September 1st. for 1-year. Excellent references 384-9756 after 5 p.m.

MIDDLE-AGED COUPLE WITH two children, school age, wish to rent suitable accommodation. Please write Elmer Jackson, R.R. 5, Saskatoon, Sask.

3 RESPONSIBLE GIRLS REquire 3-bedroom house with fenced-in yard. References. Phone 479-7083 mornings.

MARRIED TEACHERS NEED clean 3-bedroom house with basement and yard. By July 31st. 383-0649.

YOUNG RESPONSIBLE COUPLE with 1 child require 1 or 2-bedroom house in Colwood, Langford area. Up to $180. 478-1286.

VERY RESPONSIBLE COUPLE seeking seclusion on Vancouver Island. Phone Collect Vancouver. 576-8067 after 6 p.m.

YOUNG COUPLE WANT 2-4 BEDroom secluded house. Reasonable rent. 656-2138.

YOUNG COUPLE WANT TO share secluded house. Reasonable rent. 656-2138.

CABIN, ELECTRICITY PLUMBing not necessary, within 30 miles Victoria. After 5:00, 383-6166.

YOUNG WORKING COUPLE REquires 2 or 3 bedroom home, rent reasonable, 479-7886.

WANTED JULY 31, 1 OR 2-BEDroom cottage for single female, reasonable rent. 382-7926.

215 HALLS, WAREHOUSES, STORES AND OFFICES TO RENT

DOCTORS
DENTISTS
ACCOUNTANTS
OTHER PROFESSIONS
Dentists, accountants and other professions. New office space with parking, at 1939 Lee Ave., adequate parking space partitioned to your requirements. One block from Jubilee Hospital. Phone 385-5911 Hatley Holdings Ltd.

LARGE OFFICE SPACE
GROUND FLOOR
Older, 2 storey brick building, centrally located in growing retail-wholesale area. Parking available. Sale or lease. Good terms. Ken Walters—Evenings 385-7820.
Swinerton Stewart Clark, Ltd.
1318 Blanshard 385-2481

OAK BAY VILLAGE. UPSTAIRS offices. First — $70 per month. Second — $90 per month. Light and heat included. Available immediately. Call Jack Mears Oak Bay Realty Ltd. 598-3321.

AVAILABLE AUGUST 1st
Ground floor entrance, suitable for private office or retail. Approx. 220 sq. ft. $85. Also office 12' by 17', $50. Manager, 904 Hillside 386-3048.

STORE OR OFFICE FOR RENT. Approximately 500 square feet. Fairfield Shopping Plaza. Lease 6 months or longer. 1 month rent free. Mr. Jacobs, 384-6829, mornings.

TWO PRIVATE OFFICES, ground level, and 400 sq. ft. show room, space large windows, ground level, private entrances, at 1314 Quadra, $250 per month, 385-3221.

SMALL DOWNTOWN OFFICE, air conditioned in modern building opposite city parkade. $95 per month. 383-4168

1,000 SQ. FT. SHOP WITH LARGE roll-up door on paved lot. 2 minutes from downtown. 386-8421, 477-2869.

WANTED TO RENT RETAIL store outlet downtown for antiques. Will take over lease. Write! 331 W. Pender Street, Vancouver.

CITY CENTRE
Store or office, 1,000 square feet. 477-5719 or 477-2106.

NEW CONCRETE BLOCK WAREhouse and office space, available immediately. 382-9014 or 386-9501.

SMALL OFFICE SPACE FOR rent. 386-2971.

215 HALLS, WAREHOUSES, STORES AND OFFICES TO RENT

CONVENIENT OFFICE SPACE

Downtown Location.

Four Private Offices.

General Office.

Air Conditioned.

Light and Janitor Service.

1,460 sq. ft.

Reasonable Rent.

AApply Property Management Department
KER AND STEPHENSON LIMITED
385-3411

BASTION SQUARE BOARD OF TRADE BUILDING

Old World Charm.

Modern setting and facilities.

Full air conditioning.

Three only spacious offices.

920 sq. ft., 930 sq. ft., 1250 sq. ft.

Reasonable Rent.

Apply Property Management Department.
KER AND STEPHENSON LIMITED 385-3411

FORT ROYAL MEDICAL CENTRE
1900 Richmond Ave.
Modern office space, available immediately.
P. R. BROWN and SONS, LTD.
762 Fort Street Ph. 385-3435

GOVERNMENT STREET
$250. 1625 sq. ft. of 2nd floor office space. Heat and water included. Smaller areas also available.
$90. 2630 DOUGLAS ST. Small store of approximately 350 sq. ft. on Douglas near Hillside. Avail. July 15.
PEMBERTON, HOLMES LTD.
384-8124 OR NIGHT 384-8126

LANGFORD
1002 GOLDSTREAM
New Building Now Renting
From 720 sq. ft. and up. Ideal for banks, offices, retail space etc. Long lease available. Ample parking. 477-4925.

SMALL RETAIL STORE
400 sq. ft. $200 per month. 700 block Yates. For information, 383-4168.

NEW CONCRETE BLOCK WAREhouse and office space, available July 1, 382-9014 or 386-9501.

233 MORTGAGE LOANS AND INSURANCE

MORTGAGE FUNDS AVAILABLE FOR ALL B.C.

FROM 9½% (VICTORIA)

UP-ISLAND, LOWER MAINLAND, INTERIOR AND NORTHERN B.C.

HOMES, WATERFRONT PROPERTY
LAND OR DEVELOPMENT PROPERTY

Drop us a line or phone collect. Perhaps we can serve you. Let us have full details of your property so we may give you a quote as to rates, terms, costs, etc., with no obligation on your part.

Cash valuations given on any existing mortgages or agreements without obligation.

COURTESY TO FELLOW BROKERS

Write or phone
Mr. Len Thomas at
DOUGLAS HAWKES LTD.
990 Blanshard St.,
Victoria, B.C.
PHONE 384-7128 (Collect)
After hours 479-6382 (Collect)

NO BONUS
HOME EQUITY LOANS

Here is your opportunity to borrow the inexpensive way. You may borrow up to 90% of your property value whether your home is paid for or not. No amounts too small or too large, interviews in the privacy of your own home.
EXAMPLES:

AMOUNT	PAYMENTS FROM
$2,000.	$23.00
$3,000	$33.00
$4,000	$47.00
$5,000	$59.00

15 year ammort. — 5 year term.

FOR FAST COURTEOUS SERVICE CALL ME TODAY. Money immediately available.

A. (Bill) HODGSON
385-2458 385-8563

24 Hour Service
Byron Price and Associates Ltd.

NEED MONEY??

TO BUY — BUILD —
REMODEL — REFINANCE

1st — 2nd — Equity Mortgages
Arranged or Purchase

—AGREEMENTS FOR SALE PURCHASED OR SOLD
—BUILERS INTERIM FINANCING ARRANGED
—We loan in ALL AREAS including Up-Island
—For Quick Courteous Confidential Service Call Don MacGillivray
ROBERTS INVESTMENTS AND MANAGEMENT LTD.
702-1175 Douglas
Tel: 388-6691 (24-hour service)

MORTGAGES
1st and 2nd AVAILABLE
FAST, CONFIDENTIAL SERVICE

FARMERS AND MERCHANTS TRUST CO. LTD.
Call: TREVOR MILSTED
388-9172 Eves. 592-2550

MONEY
First and second mortgage funds for any worthwhile purpose. Quick decisions.
AVIS MORTGAGE CO. LTD.
Days 386-9715, evenings 383-3750 or 385-4165.

FIRST AND SECOND MORTGAGE FUNDS AVAILABLE AT COMPETITIVE RATES. UNLIMITED FUNDS, CONVENTIONAL AND PRIVATE, QUICK DECISIONS. CALL MR. McKENZIE, 386-7521 (anytime). BOORMAN INVESTMENT CO. LTD., 1111 GOVERNMENT ST.

MORTGAGE MONEY
1st-2nd-3rd—Interim Financing. Experience and understanding does help. No Obligation.
BILL WESTCOTT 385-7761
D. F. HANLEY AGENCIES LTD.

MONEY AVAILABLE TO BUY MORTGAGES OR AGREEMENTS
NEW OR EXISTING
K. M. JACOBSEN, 382-9191 or 658-8679
CANADA PERMANENT REAL ESTATE DIVISION

VIDCO
386-1381
MORTGAGE FUNDS
Any amount. Instant decisions.

MORTGAGE FUNDS
Available for residential properties. Current rates, quick decisions.
BOB JONES 652-1141
BRENTWOOD PROPERTIES AND INSURANCE AGENCY LTD.

MONEY AVAILABLE
Low rates for First or Second Mortgages, Interim Financing, Building Loans, Refinancing.
P. R. BROWN AND SONS LTD.
762 Fort St. 385-3435

MONEY TO LOAN ON MORTgages. Quick decisions. Also agreements and mortgages purchased for cash. See us for top price.
A. BERNARD and CO. LTD.
655 Fort Street 384-9335

CASH FOR YOUR MORTGAGE Or agreement for sale. Quick decisions and highest prices paid.
Mr. Sivertsen
City Brokerage, 386-3547

FOR THE VERY BEST IN MORTGAGE SERVICES
Phone Rae Investments Ltd.
388-7891
Evenings, Mr. Stuber, 477-3886
Ste. 204 - 493 Burnside E.

MORTGAGE MONEY
Any amount at current interest rates. Quick decisions. Interviews evenings and weekends. Call JOHN ADDICOTT.
BROWN BROS. AGENCIES LTD.
"Since 1918"
1125 BLANSHARD ST.
385-8771 (anytime)

VIDCO
PATRICK C. PARKER
386-1381

CASH FOR YOUR MORTGAGE or agreement for sale. Quick decisions and highest prices paid. M Braithwaite, Financial Survey Ltd., 384-9305, Res. 592-0638.

234 MORTGAGES FOR SALE

"TODAY'S BARGAINS"
1—$8500 2nd mortgage 12%, $120.54, 5-yr. term, on secluded wooded miniature estate.
2—$14,000 1st mortgage, 13% interest only. In need of and to be repaired and completely renovated. 5-year term on $14,000 1st 13% for 1 year.
3—$40,000 1st mortgage 10%, $380.70 per month. 5-year term. This is an excellent investment on a $97,000 new home in standing convenant.

Don Harvey, Homefinders, Wall and Redekop, 386-8321.

SELECTED
1st MORTGAGES
$4,200, 9½%, int. only
$5,000, 9½%, $63.08
$8,000, 9½%, $81.10
$7,750, 9½%, int. only
$7,029, 9½%, $91.99
$17,137, 9½%, $159.00
$20,000 10%, int. only.
If you have $2500 or more to invest talk to us about well secured 1st mortgages. If you have not invested in mortgages before, feel free to come in and talk to us about investment in this field. Call VINCENT HOLMES 384-8124.
PEMBERTON, HOLMES, LTD.

$8800 1ST MORTGAGE
at 11 per cent 15-year amortization 5 year term 1.65 acres at MILL BAY to be sold at $8500, to yield approx. 12 per cent
JOHN THOMSON
WESTERN HOMES LTD.
386-3494

NEED INTERIM FINANCE ON residential property, excellent rate, short term. Call D. H. MacGillivray.
ROBERTS INVESTMENTS LTD.
Bank of Commerce Building
702—1175 Douglas St. 388-6691

FIRST MORTGAGE, $10,000, 10%, $96 per month, appraised value $17,500, 5 year term, steady reliable convenant, phone Mr. Green, 388-7891. Rae Investments, 204-493 Burnside.

240 BUSINESS OPPORTUNITIES

BUSINESS AND PROPERTY HANDY

250 HOUSES FOR SALE

A. BERNARD and CO. LTD.
655 FORT ST. 384-9335

FOR THE LARGE FAMILY
(MLS)

Older style 4 BEDROOM stucco home in CENTRAL PARK area and close to ELEMENTARY, JUNIOR AND SENIOR HIGH SCHOOLS. Large living room, guest size dining room, spacious and bright electric kitchen. 4-piece bathroom and bedroom on main floor. Open stairway to 3 large bedrooms and extra bathroom upstairs. Full cement basement and attractive large garden. Nice condition throughout at price of $29,900
Mr. Belcher, 384-9335, 382-2848 res.

$24,900
5-6 ROOMS, FULL BSMT.
Quiet Location Overlooking ESQUIMALT HARBOUR

Spotless, older home has 20' living room, fireplace and wall-to-wall carpet, 10x12 dining room, 2 smallish bedrooms, 4-piece bath, and a large kitchen. There is a stairway to 2 additional semi-finished bedrooms on second floor. Nice grounds with 64' frontage. Two 33' lots. Basement garage. Recent wiring, and oil furnace. Net taxes $155 (1973). Quick possession possible. Mr. Seeber, 384-9335, 385-2875 Res.

HENRY BITTERMAN LTD.
2700 Government 386-2971

SAVE . . . $ $ $ . . . HUNDREDS
Our Commission—only 4%
4% 4% 4% 4% 4% 4% 4% 4%

6 BR. CEDAR HILL
Nearly 2000 square feet, pool 18x38 feet — good yard —Bright — clean — park. 6 cars.

2 BR. CLOSE IN
Large living room—plaster. Bright kitchen — basement. Fireplace — $26,500.

SXS DUPLEX
1100 and 1500 square feet. 1½ baths each—lot 75x130. Good investment — 3 yrs. old — $31,500.

BLAIR SCOTT
386-2971 478-5912

Island Homes Ltd.
386-7545
2504 DOUGLAS ST.

RED HOT!!!
SXS DUPLEX ESQUIMALT, $37,900
Two bedrooms each side, full high basements, large lot, modern building in good condition. Call now, D. Layman, 386-7545, Res. 385-0297.

QUADRA — AMONGST THE TREES
Just listed — a 10 yr. old 4 BR home with an extra BR and deluxe rumpus room in the high basement. Sun deck over the carport. Extra large kitchen with a spacious eating area. Ensuite off the MB. Priced for quick sale at $44,900 terms. Please call Ron Crow, 477-8301 (anytime).

C. J. McLEOD REALTY LTD.
2230 OAK BAY AVE.
598-4567

WATERFRONT PROSPECT LAKE
Early August possession, giving time to take full advantage of carefree summer fun at your lakeshore residence. Swimming, boating, fishing at your door, golf and riding close by. All year-round luxury living in this 3-bedroom, easy care home, just 20 minutes from town. $42,500. Mrs. Hart, 598-4567 or 479-6430.

LARGE ASSUMABLE 9% MORTGAGES
on 4 lovely BRAND NEW 3-bedroom, 1½ bathroom DANE DEVELOPMENT HOMES, situated on a quiet Cul de sac in the Goldstream Area. Featuring plush W-W Shag carpeting throughout; F-C Stone Fireplaces; and for the ladies: BUILT-IN DISHWASHERS. Priced from $32,900 to $33,900. For further information and viewing call MURRAY LAWSON 592-7876 or 383-4124 anytime. Park Pacific Investments Ltd.

SIDNEY SPECIAL
$24,000.00
Large family home in main residential area, close to schools and shopping. Located at 10010 Siddall Road, drive by but do not disturb tenant. Completely remodelled inside. Four bedrooms, separate dining room, good sized living room with old brick fireplace. Impossible to replace at this price. It won't last. Financing available to right party.
386-7551 ROY NIELSEN 386-9046
M. P. TELLIER SECURITIES LTD.
912 Douglas St.

BROADMEAD
Luxury living in one of Victoria's leading areas. Only 4 years old, 4 bedrooms, 2½ baths, fully developed basement with second fireplace plus bar. Beautiful lot 125'x100' secluded and with patio. Asking $55,000. Call TOM BREITER or LEE FORBES British American Realty Ltd. 385-1431.

CITY TRUST
383-4141

NEAR HAMPTON PARK
A very nice 3-bedroom home on a very large level lot. Priced to sell at $22,900. Full basement, good OOM furnace. Trades are accepted. For viewing call Bill Sidhu or Dave Taylor at 383-4141.

CHECK THIS VALUE!
New 3-bedroom homes nearing completion in lovely treed area on quiet street. These homes are distinctively styled and include shag carpet en suite, sundeck, fireplaces, with basement for future development, to mention a few. Priced direct from the builder from $36,485 with NHA financing available at 9%. Call Dan Penman for appointment today at:
KASAPI CONST. CO. LTD.
386-6191 Evenings, 479-7382

UNIVERSITY AREA
Unique opportunity to purchase large Tudor style family home on quiet cul de sac. 6 bedrooms, sewing room, master bedroom suite with private sitting room and bath. Family sized kitchen, recreation room, wall-to-wall carpet throughout. Close to sandy beach. Immaculate condition will appeal to most discriminating purchaser. $64,000. Courtesy to agents.
POSTLE CONSTRUCTION LTD.

250 HOUSES FOR SALE

Island Pacific Realty
3200 QUADRA 388-6231

SIMPSONS-SEARS
By appointment only, view with modern, well kept 3-bdrm. home. Large L.R. and D.R., fully plastered home. Need more room? Large Rec. Rm. and 3-piece bath and large bdrm., could be used as a legal suite in FHC basement. Call 388-6231 or 382-1130. Full price $39,900. CHRIS GREIG.

LAKE HILL
A must to see this cute and cozy 2-bdrm. home with brand new W-W shag carpets and modern women's kitchen. FHC basement. Asking $27,900. Call LARRY GUAGLIOTTI, 388-6231 or 479-6609 by appointment.

3 BDRM NEAR SAXE PT.
ONLY $24,500
Located on a cul de sac. This no bsmt. two storey home has been recently renovated and at this price must go.
To view call GRAE LANGSTON 386-8596.

RETIREMENT GEM
Lovely 2 or 3-bedroom home. Living room with fireplace, beamed ceiling in dining room, bright sunny kitchen, new stucco exterior and roof. Separate garage. Immaculate throughout. Priced to sell at $24,500. Exclusive with FREDDY STARKE 388-6231 or 479-3866.

MINUTES FROM WOOLCO
Absolutely immaculate 15 yr. duplex (up and down), 1,450 sq. ft. on main floor. 3 large bedrooms, large L.R. with F.P. Very attractive family kitchen, loads of cupboards. Tile ft. throughout hall. Lovely 2-bedroom suite in full high basement. Lots of parking for extra cars, trailer, boat, etc. Whether you have a large family or are people who love space, see this one now. Believe me it's a dandy. New exclusive listing $38,900 with good terms. BEN GREIG, 388-6231 or 382-1757.

RETIREMENT SPECIAL
Cute, cozy, comfy 2-bdrm. home, private tidy lot at bargain price. $18,500. Call CHRIS GREIG, 382-1130 or 388-6231.

OAKLANDS/HILLSIDE
Immaculate retirement or starter home. Large LR plus DR, one bedroom could be two, fridge, stove, washer and dryer. Garage plus fenced yard. Only $24,900. Call HAZEL CAMPBELL 382-8956 - 388-6231 anytime.

LANGFORD LAKE VIEW
Approx. three acres, large two-bedroom home with part basement; this is a really nice home with a good water view. Asking $39,900. New listing. BEN GREIG, 388-6231 or 382-1757.

MT. TOLMIE
DISTANT VIEWS
NEAR UNIVERSITY, SHOPS

AN IMMACULATE 3 BDRM.
1½-bath NHA home, 9 yrs. old, has 1380 sq. ft. main. Spacious 22'x15' LR, fireplace, walnut panelling, wide low windows with sweeping views, separate DR, sliding doors to 22' sundeck, large bright kitchen, convenient built-in oven, and range with eating area. Down, a 20-ft. above-ground panelled rec. room, sliding dors to patio, 2nd bath, utility and large workshop or 4th BR. Sep. 2-car garage, turn-around trailer and guest parking. Early possession. Asking $50,000.
D. Dickie 382-4312
Agencies Ltd.

$35,900
OPEN HOUSE
1235 REYNOLDS ROAD
THURS. 1:30-4:30
Owners transferred and must sell their home of over 1,200 sq. ft. 2 bedrooms plus den or nursery, roomy kitchen, living and dining room on main floor. Family room, utility and room for development in full basement. To preview phone FRANK BEAMISH REALTY, 385-9701, 592-2120. 503 YATES ST.

Seaboard CONSTRUCTION
18 NEW HOMES
UNDER CONSTRUCTION
TORQUAY AND LONG ACRE
GORDON HEAD
BUY NOW AND PICK YOUR COLOUR DECOR
652-1526

FOR SALE BY OWNER — TWO homes on one property. Located in the Central Langford area, six and five years respectively, 3 bedrooms and 2 bedrooms, attractive shake and stucco exteriors. Gross taxes $458 ('73). A much better idea than a duplex for investment purposes, or live in one and rent the other as is being done now. This is definitely not "Junk", but high quality construction. Price, $45,000. For further particulars Re: revenue, financing: appointment to view, etc., call owner direct at 478-3167.

BROWN BROS. ON BLANSHARD
385-8771 ANYTIME

NEW LISTINGS AND APPRAISALS ALWAYS WELCOME

By Owner
1 block from Hudson Bay. Extensively renovated. 3 large bedrooms, living room and dining room, 2 fireplaces, new wall-to-wall carpet, new electric wiring, new electric heat, new kitchen, newly decorated inside and out. All woodwork decorated to original finish by professional decorators. $28,900 full price with small down payment. Phone owner, 479-2209.

BY BUILDER
Located on a quiet cul-de-sac, this 1440 sq. ft. home features large living room with unique corner fireplace, separate dining room, custom kitchen, 3 bedrooms, master bath with shower, and much more. To view, drive by 820 Leota Place, just off Searidge in Cordova Bay. Priced $48,800.
ENMAN CONSTRUCTION
388-5568 478-1629

OPEN HOUSE
THURSDAY FRIDAY 1:30 P.M. - 4:30 P.M.
3152 DAVIN
$19,500
5 rooms, basement, oil heating older home needs cleaning, redecorating some repairs. Don Lewis 386-9181 or 385-8784.
Douglas Realty Ltd.

BY OWNER. SOUTH OAK BAY character home, 3 bedrooms, wall-to-wall carpeting, beamed ceilings in living room and separate dining room. Many built-ins, modern kitchen, secluded, fenced garden, separate garage. $39,500. No agents. Phone 592-9018.

4 BEDROOM EXECUTIVE home, 2025 Cedar Hill Cross Road, 592-2744.

FOR SALE BY OWNER, 3 BEDROOM home with basement suite, Maplewood area. Victoria Press Box 847.

POTENTIAL DUPLEX FOR SALE near Oak Bay Junction. Zoned R3. 385-9602.

W. J. LINDSAY LTD.
Royal Oak Shopping Centre
479-7111 658-5040

250 HOUSES FOR SALE

WHITTOME'S
4520 West Saanich Rd.
Royal Oak Branch
479-1667

FAIRFIELD OLDER DIGNITY REVENUE
Beam ceilings open fireplaces, four bathrooms. Main floor is very gracious, now rented as two self contained suites. $210. Could so easily be brought back to family home or continued as an income. Upper floor now has three rental units. This full basement home has a revenue of over $400 per month, is located in an area of finest homes and apartments. Walking distance from downtown. Full Price only $38,900. To view please dial Cliff Stretch 479-1667 or 592-3969.

LOW PRICED HOME
Neat and tidy 2-bedroom stucco home located close to Town and Country. Good sized rooms, part basement and fenced-in yard. See it and make an offer. Edith Gutemar, 479-1667 ,385-0808.

IDEAL
For someone wishing to eliminate steps in their daily living. This lovely 3-bedroom no-step home has a marvelous layout. Three Hall plan—Very large Living room with lovely rock fireplace. Good-sized in-line dining room. New Wall to Wall carpeting. Handy step saver kitchen with big eating area—Utility room just off kitchen. Hot water heating. This bright pleasant home is situated in the popular Lake Hill area. Selling at $31,500. To view call:
LILLIAN HENDY 479-1667

Back on Market
SIMPLE NO-STEP FAIRFIELD HOME
LARGE ROOMS and WELL RENOVATED (some minor things still to be done). This is an ideal Retirement or STARTER Home. LARGE Living Room with FIREPLACE, BIG Dining Room, TRULY SPACIOUS Kitchen, TWO ample Bedrooms, Large Bathroom Small back porch could be Work Area. Small attractive Rear Garden, all fenced with fruit trees. Small Lot, easy to keep up NEW Wiring, NEW Plumbing, NEW Roof, NEW Hot Water tank, Economical Heating system. FIRM but LOW Price $22,500. VIEW BY APPOINTMENT.
Mildred Stapells
479-1667 (24 hrs.) Res. 477-4860
JOHN BISHOP
479-1667 (24 hrs.) Res. 656-2308
J. H. Whittome and Co. Ltd.
Royal Oak Branch

MAYFAIR REALTY
3153 Douglas St. 386-2955
WOODWARD'S MAYFAIR CENTRE

OPEN TO VIEW
SAT. 1:30-4:30
EAST SOOKE RD.
(3½ miles beyond intersection of Gillespie Rd.)
SECLUDED WATERFRONT—EAST SOOKE. Ideal retirement or retreat. 81' waterfront. Plus 1000 sq. ft.—2-yr.-old home built to VLA standards. Situated on 2 acres of wooded property. Good well. 2 bedrooms and den or 3 bedrooms. Grand fireplace. IN TOP CONDITION. Priced to sell $52,000. In attendance or to preview, LOU BLOOMFIELD, 386-2955 or res. 598-5415.

GOLF, SEAVIEW ½ ACRE ESTATE
Only steps from the Ardmore Golf Course, this beautifully landscaped property offers an authentic 12-yr.-old tudor 2 or 3-B.R. 2-bath home. Secluded and quiet. Firm at $70,000. LEIGHTON NOBLE, 386-2955 or Res. 658-8968.

BEAUTIFUL NEW MLS LISTING
Elegant 1900 sq. ft. low rancher with heavy shake roof on .4 of an acre in prime residential area 3-bedroom, triple plumbing (plus panelled office or den), L.R. and D.R. are spacious and luxuriously carpeted. Family room with fireplace adalacent to kitchen, much more. Asking $56,900. Please call LEIGHTON NOBLE, 386-2955 or Res. 658-8968. MLS 4672.

OAK BAY BORDER
New exclusive listng of ½ acre secluded, beautifully landscaped home. Larger living room with fireplace, dining room, modern kitchen with separate utility room, 3 Bdrms. 1½ baths, family room with fireplace and sliding glass doors on to very private patio. $45,000. Please call LEIGHTON NOBLE, 386-2955 or res. 658-8968.

1950 SQ. FT. MAKE AN OFFER
Large, 5-bedroom, family home close and handy to everything. 2½ bathrooms, living room with granite fireplace, 15x11 dining room, family kitchen. All this on a 98x148 ft. oak-treed lot! Quick possession available as vendor has bought new home. $39,900 with trades accepted. Call now MLS 4180. GEORGE WALL, 386-2955 or res. 478-5681.

Bayshore realty ltd.
512 fort st. 388-6424

UPLANDS RANCHER
¾ ACRE—$82,500
Entertain indoors in the 600 sq. ft. family room with vaulted ceiling or entertain outdoors on the 300 sq. ft. of carpeted and covered ground level patio. Three bedrooms and three bathrooms all on one level (2287 sq. ft.) New broadloom, redecorated and spotless. Mahogany panelled den with extensive shelving and cantilevered hearth fireplace. Built-in kitchen appliances, eight station intercom and electronically controlled doors on double garage. Beautiful landscaped grounds with shade trees and shrubs; providing maximum privacy. New M.L.S.
BRENT D. EWING

ESQUIMALT $35,500
Lovely 4-bedroom home on quiet cul-de-sac. Area of nice home. Full basement has large rec room plus 1 extra room for office or sewing. Carport plus garage. Large lot. Whole house in lovely condition. Vendor leaving town. Unusual find.
BARRY BOWES

OAK BAY SPECIAL
$26,500
Where in Oak Bay can you find 2 bedrooms, large L.R. with brick F.P., spacious kitchen and large separate D.R. on secluded fenced lot with fruit trees for this price. Low down payment will handle. Please call
SANDY CRAWFORD
(RES. 477-1561)

CADBORO BAY REALTY
Homes in the Carboro Bay, Gordon Head, University area. Phone 477-9511.

BY OWNER LARGE 4-BEDROOM home, $32,000. Sell or trade or low deposit. 2541 Fernwood. 385-3119.

250 HOUSES FOR SALE

BLOCK BROS
3 OFFICES TO SERVE YOU
MON. - FRI. — 9 A.M. to 8 P.M.
SAT., 9 A.M. - 3 P.M.

3636 SHELBOURNE
477-1841

NEW LISTING
Well kept two-bedroom home. Comfortable, newly decorated living room with fireplace. Entrance hall, plus small central hall to bedrooms, bathroom and kitchen dining area. Back porch. Good furnace, wiring, roof and copper plumbing. Fine lot with garden section. Simpson-sears area. $22,500. Olive Ker, 477-1841, 592-4450.

WEST SAANICH COUNTRY ESTATE
21 acres in prime area, some cleared, some nicely treed. High location with good views. Six-year-old home. 5 bedrooms, 2 baths, full basement. $85,000. MLS 3997. Mr. A. H. Page, 477-1841, 382-9983.

SEAVIEW ACREAGE
2 acres of peace and quiet overlooking Sooke Harbour and just a stone's throw from the water. This property is on Hydro, has its own well and is priced at $12,500. Call Bernie Wilkinson, 477-1841, 385-4905.

OAK BAY TRIPLEX
$57,500
A rare offering for the discerning investor, this unit is beautifully maintained, extremely sound in construction, and is located in a prime spot near Oak Bay High School. Buzz Mainprize, 477-1841, 658-8268 or Rob Estlin, 477-1841, 658-8357.

BRAND NEW HOME SEAVIEW
$38,200
What an opportunity! This quality home is just finished and ready for occupancy. Over 1,200 sq. ft., full bsmt., wrap-around view sundeck, a dandy large lot, approx. 16,000 sq. ft. Check this price — A fine investment for your family. Robin Estlin, 477-1841, 658-8357, or Buzz Mainprize, 477-1641, 658-8268.

1800 Blanshard
386-3231

DIVIDABLE LOT HOME AND POOL
$32,500
Bldr, or handyman special, subdividable ½ acre lot plus a 2-br. bsmt. home that needs some finishing, a workshop and enclosed filtered swimming pool, on sewer, Brentwood Bay, sea views, all for $32,500. Just listed, hurry, call JEFF CHALK, 477-8274 or 386-3231. MLS.

SIDNEY
Retirement special. One-bedroom cottage close to the shops and the sea. Full price $16,000. Phone LOREA K. TUBB, 656-5000.

DON'T WAIT
Cost of buying are increasing so apply now for your choice of NEW HOMES at Esquimalt Lagoon. Ask about my large 3-bdr. home that has a view over the waters and Royal Roads. Soon to be completed but selection of colors still possible. JOHN A. JOHN 386-3231, 477-8096.

GORDON HEAD BRAND NEW HOME
1369 sq. ft. area of 3-bd. — plus 3-pc. ensuite, including excellent panelled family room and fireplace — glass sliding doors to outside — 3 carport — including 400 sq. ft. covered area on sundeck. This home is being built with extra attention and quality above average. Buy now to have choice of tiles, carpets, colors, etc. Call OLIVE L. MARTIN 386-3231.

RETIREMENT SPECIALS
1—Real charmer, only 4 years old. 2 brs. plus den. Lovely shape inside and out. Only $27,300. Close in. Can show anytime.
2—BEAUTIFUL FAIRFIELD SETTING. 2-step rancher. Large LR with HW floor, fireplace. Large BRs with shag carpets. Bright dinette and kitchen. Choice corner lot with shade, shrubs and fruit trees. Don't forget Open House, 141A Brooke St., Wed., 1:30-8:30. GERRIT KLOOTWYK 386-3231, 384-2581.

COLWOOD
1949 SOOKE RD.
478-5561

PEACE AND QUIET
On .8 acre of country living. 3 BR, no basement home with shake roof, new gas furnace. Enjoy fresh air in beautiful Sooke. Asking $23,500.
Isabel Hyland 478-5561 478-8492

4 NEW 3 BEDROOM BEAUTIES
Located in Colwood area. These soon to be completed homes have 3 bedrooms, full basements and ¼ acre lots. Prices range from $32,400 to $32,900. Hurry and get a choice of carpets.
Bike Myers 478-5561, 384- 6362

ESQUIMALT LAGOON
Over 1200 sq. ft. and under construction, cathedral entrance, sweeping driveway to front carport. 3-BR main, 1½ baths and will finish to your specification. Sea glimpses through trees at rear. At $38,700 this is a good buy as anywhere and the district is worthy of your investment. Fred Craig 478-5561, 383-1671.

HOME-COMMERCIAL
A real opportunity. A very well renovated home clean as a whistle located on a desirable commercial lot in Langford area. At $23,900 count a good living with perhaps a business. LR, DR, kitchen, porch, one BR main and space for both a rec. room and a well windowed BR in the high basement. Convert and rent the basement as a suite. Fred Craig 478-5561, 383-1671.

2 BEDROOM STARTER, $22,900
Newly painted, renovated and ideaily situated, close to amenities. Has new wiring and W-W in living room. You must see the inside of this one, about a 1,000 sq. ft. So call me, John Adank 478-5561, 478-4335.

HELP
Owner very anxious to sell. Will consider all offers on this lovely 2-BR, full basement home that includes a fantastic view of sea and harbor. Located in one of the best areas in Colwood it offers a large kitchen and living room with hardwood floors throughout. Basement contains 3rd BR and just minutes from sandy beach. Please call Mike Myers 478-5561, 384-6362.

Byron Price and Associates Ltd.
804 BROUGHTON ST. 385-2458

1826 FAIRHURST
1400 sq. ft. of exceptional living area. Large entrance, 20' living rm., good sized dining rm., kitchen with table area, family rm. off kitchen, roughed-in utility rm., 3 bedrooms, 2 bathrooms. Carport and sundeck. $37,750.
BYRON PRICE 385-2458

250 HOUSES FOR SALE

Western HOMES Ltd
817 FORT ST. 386-3494

$42,500
Oak Bay
2 Plus 2
An outstanding family home located in beautiful north Oak Bay — only blocks from Willows Beach, close to schools, shopping, recreation and transportation. A gracious home with a large living room, attractive fireplace, separate dining room, bright spacious kitchen with family eating area, two good sized bedrooms on the main floor and two bedrooms down, plus room for more first class development. A very large lot with back lane access rounds out this outstanding listing. New MLS.
See it now—its gone tomorrow
H. Stewardson
J. Davis
386-3494 (24 hrs)

Fantastic Sea View
$68,900
Custom designed executive family home overlooking Haro Strait, the beautiful Gulf islands and majestic Mt. Baker. Entertainment sized living room featuring a full height white brick fireplace. Large formal dining room and family sized with extra large closets and full 4 piece ensuite. A total of 4 bedrooms, possible 5, plus a beautiful kitchen. Spacious master bedroom family den or office, full sized recreation room with fireplace, and two more bathrooms. Careful attention to design has created spaciousness, comfort and easy-care living to this outstanding family home. Call for appointment to view exclusively with:
Neil MacDonald
386-3494 (24 hrs)

.7 Acre
Yr. Old Home
Highland Dist.
This immaculate 2 bedroom, no basement home must be seen to be appreciated. Set on a large lot; ideal for horse, cow or large garden. New MLS.
HURRY, WON'T LAST AT $28,500
JACK DAVIS
386-3494 (24 hrs.)

WHITTOME'S
706 FORT ST. 388-4271

LAKEHILL
A lovely 3 bedrm home on a cul-de-sac spells privacy and quietness. What more would you want? Spacious living room with fireplace, hardwood floors throughout, fantastic room in basement just ready for development? That too! For a price of only $35,500. Excellent investment property!
388-4271 THE ZIEGLERS 592-1768

J. H. WHITTOME and CO. LTD.

ROCKLAND (CUL DE SAC)
$55,000
1-year-old superbly constructed family home, offering seclusion yet walking distance to town. 3 bedrooms, (master ensuite) upstairs. Dining room and huge family room on main floor with sliding glass doors to sundeck. One 4-pce. and 2½-pce baths. Quality WW in main rooms and stairway. F.H.C. basement. Many extras. Fully fenced property. Immediate possession. TOM BREITER or LEE FORBES 385-1431 anytime. British American Realty Ltd.

National Trust
SINCE 1898
2 OFFICES
HILLSIDE SHOPPING CENTRE
386-2961 or
DOWNTOWN, 1280 DOUGLAS
388-5451

T/C TOWN AND COUNTRY REALTY
3579 DOUGLAS STREET
382-7276

SIDNEY
QUALITY ONE-YEAR-OLD SEAVIEW HOME. 3 BEDROOMS (POSSIBLE 4) 3 BATHROOMS, LARGE PROFESSIONALLY FINISHED REC. ROOM. 2 CARPORT SUNDECK OVER. MANY EXTRAS. OWNER TRANSFERREDED. M.L.S. $45,900. LEW MOILLIET, 382-7276. RES. 477-9251.

VICTORIA WEST
$19,200
BASEMENT
Neat, tidy home on a friendly street in Vic West — 2 bedrooms.
DICKIE AGENCIES LTD.
919 FORT
MRS. E. HALTON
Office: 382-4312 Residence: 598-3093
MLS 4505

BY OWNER
Thetis Heights, 9 year old home on secluded double lot with fruit trees. 1428 sq. ft. on main floor with 4 bedrooms, 2 four piece baths, family sized kitchen with nook, large living room with fireplace and wall-to-wall carpet. Full basement with rumpus room, workshop, drive-in garage. 478-7987. No agents. $37,300.

FAIRFIELD. LARGE VICTORIAN conversion. A-1 condition throughout. 3 apartments, 2 fully furnished. Owner suite has fireplace. Quiet landscaped corner lot. Walking distance to park, good financing available. Private sale, $49,500. Owner 385-5150.

$22,900
3 bedrooms, large living room, fireplace, carpeted floors, large kitchen and utility. 3178 Earl Grey. MLS, Please call Ted Chartres for appointment, 479-1667, res. 385-5508. J. H. Whittome.

3-BEDROOM 2-YEAR-OLD cedar ranch style, 2¼ acres, wall-to-wall throughout, double carport. View. Just outside city, $32,000. Sept. 1. 478-7586, evenings and weekends.

LANGFORD. 3 YEARS OLD, 3 bedroom, full basement on Dead End street. Fully landscaped, fenced. In excellent condition. $31,300. 478-8459.

250 HOUSES FOR SALE

JACK MEARS OAK BAY REALTY LTD.
"The Professional People"
Coast to Coast Real Estate Service
2194 OAK BAY 598-3321
201-727 JOHNSON 384-2291
HILLSIDE PLAZA 386-1341

SEAVIEW SOOKE
Spotless small two-bedroom on a corner lot. Quiet street with nice neighbours. Ready to move in today. Asking $19,900. Call LYNETTE DELAUNT at 598-3321 or 652-5115.

SOUTHERN CHARM IN GORDON HEAD — $47,900
A delightful Colonial Gold Medallion home with 5 bedrooms on two floors. You will be thrilled from the moment you come through the wide front door and reception hall to the gold carpeted stairway leading to the richly carpeted living room and dining room, which features a beautiful mirrored fireplace and unique lighting effects. Two large bedrooms and bath are on the upper floor with 3 more bedrooms and bath on the 1st floor, plus den with fireplace, kitchen is large with eating area. Double carport and lots of extra parking space plus luscious green lawns all around on this lovely ½ acre property. Let me show you around. CONNIE O'REGAN 386-1341 or 477-4291.

HENDERSON REALTY
WE BUY, SELL AND TRADE
385-9741 ANYTIME

MAGNIFICENT
Hardly begins to describe the exciting views from this superbly built 2,500 sq. ft. home. Located on a quiet street in high Cordova Bay and well planned for the convenience of the housewife. All the features for gracious living plus—2½ baths—large sundeck, 34x14 rec room—billiard room and life time hot water heating. Excellent value at the asking price of $74,500. MLS. 4400.
FRED SUTTON, 658-5104

A SIDNEY BIG VALUE
Three carpeted bedrooms, living and dining rooms, cabinet kitchen, sundeck, enclosed garage, full bsmt., lge. rec. room, attractively landscaped. Just over a year old and better than new at only $28,900. MLS.
385-9741 JACK MOEN 658-5448

FOR SALE
Royal Trust
"THE SIGN THAT SELLS"
3400 DOUGLAS ST.
384-8001

OPEN HOUSE
891 FALAISE CRES.
WED. 1-4:00 and 7-9.
1.67 ATTRACTIVE ACRES
Immaculate 3-bedroom home with dining room. Compact cabinet kitchen with eating area. Bright living room, highly polished oak floors, four piece vanity bath. Full high basement with rec. room, stone fireplace plus games room, extra bedroom or study and workshop area.
32' FENCED SWIMMING POOL
2-STALL HORSE BARN
Asking only $55,900
MARION HOPKINS AND ERNIE DYER in attendance, 384-8001.

EVERGREEN HOMES
2811 Douglas St.
Open 'til 7 p.m., 384-9715
THE WARMTH OF WOOD
The excitement of planning your own home.
Why pay rent?
Plan your own home from Evergreen's Award-Winning Designs

HIGH QUADRA ST.
$39,900
Having purchased another home, I must sell the 1,440-square-foot 3-bedroom home we now occupy. Custom built for the original owner who spared no expense to make this house number 1 on the street. Just a few of the outstanding features are:
1. Close to all the central services.
2. Living room 21x15' with fireplace plus 15x16' separate dining room, both with inlaid oak floors.
3. Modern kitchen with free running drawers and built-in dining bar.
4. Hot water heating system.
5. Extra deep lot for your personal privacy.
6. Beautiful landscaped gardens.
7. All clothes closets cedar lined.
(sold by the owner) 382-5248

OLYMPIC REALTY LTD.
385-5741

JUST LISTED
Tremendous vaue for this 3 B.R. completely renovated home. Separate garage, located ½ block off Esquimalt Rd. M.L.S. $22,900. Call JIM or MARGUERITE GIST, 383-0133 or 385-5741.

WAGON TRAIN HOMES LTD.
NOW HAS
— Mariner
— Fowler
MODULAR HOMES
CMHC AND VLA APPROVED
386-3291 or 478-7333

QUALITY HUCKER-BUILT HOMES
10 homes now under Construction from $32,900. Ronald Rd. off Sooke Rd., Colwood.
All Homes are 3 BR, wall to wall, 1½ baths, full basement, roughed-in plumbing in basement.
Buy now and choose your own clrs. Phone H. Blake, 383-4372, 382-9212.

Montreal Trust
1065 FORT 386-2111

HANDYMAN SPECIAL
2-storey and basement, 2-family house, double plumbing and meters. Oil heating. Needs interior work. Small lot. Low taxes. Low down payment. Asking $14,500. 1279 Pembroke, 382-3286.

RECONDITIONED 2 BEDROOM older home with full basement on 55x205 lot in Colwood, private. 478-7718.

250 HOUSES FOR SALE
250 HOUSES FOR SALE

SINCE 1887
Pemberton Holmes Ltd.
1002 Government St. 384-8126

OPEN HOUSE
WED., THURS., FRI.
6:30-8:30
SATURDAY 1:30-4:30
1601 ROCKLAND AVE.
A magnificent executive home offering 1,500 sq. ft. plus an additional 3rd bedroom, huge rec. room and laundry room down. Finished in an ORIENTAL motif, this MUST BE SEEN. Try your offer on asking price of $56,500.
LARRY BROOKS 384-8126

NOTICE
ALL BOATING FOLK
The "BREAKWATER" waterfront semi-detached condominiums are
OPEN TO VIEW EVERY
FRI., SAT., 1-4 P.M.
230 HARBOUR ROAD
SIDNEY
These homes are specifically designed to meet the needs of today's "YACHTSMAN." Come and view these 2-bedroom homes, priced to sell at $53,896.
384-8126 J. F. COLWELL 592-9828

"COLWELL'S CORNER"
SIMPSONS-SEARS AREA
Three bedrooms, basement. Nice area. Close to schools, shopping and transportation. A smaller family home.
$22,900
VIEW ROYAL AREA
1½ years old, three bedrooms, dining room, living room with fireplace, large sundeck, large lot 200' deep, but little gardening because of rock foundation.
$33,000
For further information or viewing call
384-8126 J. F. COLWELL 592-9828
PEMBERTON, HOLMES LTD.
proudly presents the
Following Premium
WATERVIEW HOMES
$68,000. Broad panoramic views of the city, mountains, and water. 180 degrees of viewing pleasure. A contemporary imaginative home in a selective setting in Oak Bay.
$82,900. A delightful view of
$82,900. MLS. A delightful view of Cadboro Bay and 10 Mile Point from this secluded one-year-old home. Loads of quality accommodation plus seclusion and an ideal setting for the addition of a pool.
$126,000. MLS. 290 degrees of viewing pleasure overlooking Shoal Bay in Oak Bay. The finest view home in all Victoria. Designed for the rock type setting with a natural pool setting just waiting for development. This home has 3,200 sq. ft., four fireplaces, three bathrooms, built-in AM-FM radio and intercom, built-in vacuum system, sauna, family room, games room, den. This must be seen to be appreciated.
The above are all premium homes, architecturally designed and in superb locations, but close to city centre. If you are thinking about changing residences, and want views then call regarding further information and viewing. We will guarantee on your present home. This is another example of the fine homes handled by our firm who have been serving the people of Victoria since 1887.
384-8126 J. F. COLWELL 592-9828

MT. TOLMIE AREA
$32,500
This 14-year-old three-bedroom home is ideal for the growing family. Features include in-line living room, dining room, fully landscaped 60'x100' corner lot, fenced backyard and a drive-in garage. Drive by 3360 VETERAN STREET. For further information and viewing please call
384-8126 WALT SLOCOMB 383-4035

FEE APPRAISALS
FOR ALL PURPOSES
APPRAISAL DIVISION

CHARMAN
PACIFIC REALTY LTD.
608 Broughton St.
OAK BAY
UNOBSTRUCTED PANORAMIC SEAVIEW
.38 of an acre, secluded 3-bedroom (one ensuite), spacious living rm. with glass fronted fireplace, sep. dining rm., extra dining area in kitchen. W-W over hardwood throughout. 3 bathrooms on Main floor, full basement, auto. heat, utility room and extra bedrm, double carport. This you must see. $89,000. Doris Adams, 385-9765 or 658-8105. MLS No. 4763.

MACAULAY POINT WATERFRONT
Magnificent views of harbour, Port Angeles, Sooke—you name it! This beautiful home has every view your heart desires. Spacious and restful; 22x16 Living rm., sep. dining rm., elec. kitchen, 3 large bedrms, laundry and hobby room in basement, auto. heat, 2-car garage, loads of parking, clear title. Open to offers. Quick possession. Hurry and call to view. Doris Adams, 385-9765 or 658-8105. MLS. Just $66,700.

HAULTAIN AREA
Living-dining rooms and big kitchen, main floor with 3½ bedrooms up. Full basement plus 12x22 workshop. Only $26,900 with low down payment. Open to offers. Call Alf Porcher at 385-9765 or 384-5823.

BICO
BOORMAN INVESTMENT Co. Ltd. — 386-7521

OAK BAY
FOUR BEDROOMS
Large entertainment size living room with fireplace, separate dining room and bright family kitchen in this immaculate home just listed in one of Victoria's most popular areas, close to all schools. MLS 4742. $47,500.
MRS. MARILYN SECORD
386-7521 592-2134

MAGNIFICENT HOME
4 bedrooms, guest size living room and dining room, den, rumpus room in full basement. Immaculate throughout. $38,500. MRS. O. ZACHARY, 386-7521.
5-year-old split level home in Vic West. 5 bedrooms, 2 bathrooms. Can be used for home or revenue. Developed basement.
$31,900
To view call:
DEAN ELLIOTT 386-7521
1111 Government St.

TREES AND SECLUSION
MT. TOLMIE AREA
Over half an acre of your own park! Three-bedroom bungalow with large living room and dining room. Separate utility room. Electric heat. Extremely attractive throughout. (MLS 4695).
$43,500
386-7521 ERIC GRAHAM 656-4489
BOORMAN INVESTMENT CO. LTD.

NEWLY DECORATED 2-BEDROOM, no basement home, hardwood floors, new plumbing, Arborite counter, stainless steel sink, sundeck, carport. $19,900. No agents, 384-5908.

CITY-WIDE APPRAISAL
383-4614 REALTY 478-5763

250 HOUSES FOR SALE

HOMEFINDERS
WALL & REDEKOP Realty Ltd.
BLANSHARD ST. 386-8321

VLA—$39,500
Large 4-bedroom rancher style home, on ½ acre lot. Spacious living room, attractive dining area, plus den. Good value. MLS. To view call
JEANNINE KOSSACK
386-8321 or 383-7207

MOOR YOUR BOAT ACROSS THE ROAD
Watch the ships come in—2 beautiful 3-bedroom, well constructed homes, new and ready for occupancy, priced in the low 40's. To view with JEANNINE KOSSACK call
JEANNINE KOSSACK
386-8321 or 383-7207

UP AND DOWN DUPLEX
$22,500
Very nicely renovated spacious suites. One bedroom up—2 bedrooms on the main floor. Separate entrances—OOM heating, lovely large lot—Fernwood-Bay area. MLS 4579. To view call
JEANNINE KOSSACK
386-8321 or 383-7207

GOOD HOLDING PROPERTY
$18,500
Includes 2 self-contained suites—fully rented—$2500 required to handle, vendors will carry balance. MLS. To view call
JEANNINE KOSSACK
386-8321 or 383-7207

NEW LISTING
TOWN AND COUNTRY AREA
Well built two bedroom bungalow on treed lot. Large kitchen, living room with fireplace. Full basement finished rec room, workshop, utility and drive-in garage. $30,500, New MLS. To view call
G. P. PHILLIP
386-8321 or 477-3170

OWNER TRANSFERRED
Six months old, 3 bedrooms, ensuite, cathedral entrance, living room with fireplace, dining room, sundeck, kitchen with eating area, shag carpeting. Downstairs

250 HOUSES FOR SALE

HOMEFINDERS

WALL & REDEKOP Realty Ltd.

DOUGLAS STREET 386-2911

OWNER MUST SELL
In Central Saanich over ½ acre. Unique floor plan of over 1,350 sq. ft. rancher. Large entrance hall, sunken living room with floor-to-ceiling old brick fireplace, 3 bedrooms and vanity bathroom. W.W. carpeting throughout. Home not quite finished. Try your offer to an asking price of $34,500.
BOB CARBY or PAT BARBER 386-2911

QUALITY
Are you looking for quality construction? It can be yours in this immaculate 3 year old Hucker built home. 3 bedrooms, functional kitchen with eating area, living room, dining room with sliding glass doors onto sundeck. Hardwood floors, fireplace in living room. Lot is landscaped and fenced. Located in an area of new homes in Langford. To view this lovely home phone:
MARILYN MOORE 478-1314, 386-2911.

COLWOOD
Now vacant. This 4 year old 3 bedroom is awaiting new owners. Large kitchen, in line living and dining rooms, full basement. Located on a treed lot in a quiet area. A good buy at only $29,500. M.L.S. 4749.
MARILYN MOORE 478-1314, 386-2911.

CEDAR HILL
Immaculate 3 bedroom family home. LARGE KITCHEN with eating area. FIREPLACE in living room. Close to all levels of schools. MLS 4810. Only $29,900.
LOLA CLARK 658-5057, 386-2911

BEAUTIFUL HOME—WILLOWS AREA—OAK BAY
This exceptional family home in the beautiful willows area is truly a rare find at the price. It's in excellent condition throughout, from the large living room with F.P., through a lovely dining room, kitchen with eating area, to the 4 bedrooms. A chance to move to Oak Bay to a fine family home. It should be seen quickly. Priced at $42,500.00. MLS 4779
PHYLLIS LOCKER 477-8164, 386-2911.

3281 GALLOWAY
A 3-bdrm. home only 4 yrs. old with extra bdrm. in spacious basement. Located on deadend street in the Colwood District. The price is right on at $29,500. MLS. Call
DONALD HAMILTON 478-3552, 386-2911.

HILLSIDE AREA — $22,900
Older, but sound 3 bedroom full basement home on quiet corner lot. Large living room, dining room entertainment size with fireplace. Large kitchen and eating area, extra room and toilet in basement.
HAL BARBER 479-6479, 386-2911
ART EVANS 658-8924, 386-2911

SHAWNIGAN LAKE — $45,500
Lovely 1 year old fabulous home on 1 acre of secluded land. A must to see if you wish comfort, luxury and seclusion. Close to stores, beach, lake, etc. Extra suite in basement with own entrance. Wall to wall fireplaces. For more information, call either
HAL BARBER 479-6479, 386-2911
ART EVANS 658-8924, 386-2911

P.R.B.
P. R. BROWN AND SONS LTD.

LUXURY HOMES OUTSTANDING VALUE
Residential area — amongst many fine homes. A long, low appealing exterior with a shake roof and weather protected entrance. There is about 1,950 sq. ft. of finished living space. Three bedrooms, each having its own bathroom. The master is huge and has double closets. The living room is grand piano size with a raised hearth stone fireplace. The separate dining room is 12x12 with double sliding doors to the patio. A superb kitchen and rosewood panelled family room with luxurious carpeting and unique old brick fireplace. Unusually spacious storage cabinets and bright fully plumbed laundry facilities. Single car attached garage with generous car parking on the circular approach. Offered at $59,800.
477-4452 J. P. H. EVANS 385-3435

—P.R.B.—

MARIGOLD AREA
Handyman's Special
I am looking for a handyman who is willing to spend some time on this two-bedroom home, situated on a very large lot with some fruit trees. Substantial down payment required. For more information, please call
385-3434 CASEY LEUVEN 479-6661

—P.R.B.—

HILLSIDE-COOK
Living room 19x11 with oak floors and fireplace, 2 bedrooms, large kitchen and dinette with a view of the sea and mountains. Part basement. A bungalow which requires updating. Price $23,500.
477-4452 J. P. H. EVANS 385-3435

—P.R.B.—

P. R. Brown and Sons, Ltd., 763 Fort St., Victoria, B.C.

DOUGLAS REALTY
385-8784
12 CENTENNIAL SQUARE

$29,900
3-Bdrm no-step stucco home in good area. Family size kit. Separate dining room, ample parking. Close to schools, shops and transportation. MLS 4810.
CALL ANYTIME DONNA PRETULA 385-8784—385-6389.

GORGE NEW LISTING
Charming stucco full basement have home in a nice area. Living room with brick fireplace, 2 bedrooms, elec. kitchen with dinette, sunny family room. OOM heat, full basement. A quality home with a lovely secluded backyard and fruit trees. Today's "GOOD BUY"—asking $29,000. For appointment to view call
Steve Simpson 384-7439
Jackie Waldron 477-9636

BY OWNER
New 1276 sq. ft. 3-bedroom bungalow. Carpeting, built in dishwasher. Full basement ready for completion. Fully landscaped. Drive by 4023 Grange Rd. To inspect call 383-1542.

BY OWNER GORDON HEAD
$34,900
2-bedroom and den, no basement, a dream home for a small family. A home which brings compliment on its charm, see it, you'll be glad you did. 477-6530.

SALTAIR
For sale by owner, attractive, 1-year-old four-bedroom home on ½ acre treed lot. Large living room, dining room area. Wall-to-wall carpeting throughout. Offers around $25,500. 246-3196.

250 HOUSES FOR SALE

SSC
SWINERTON, STEWART CLARK LTD.
1318 Blanshard 385-2481

NEW LISTING
OLD WORLD CHARMER OAKLANDS WAY
Fresh on the market, immaculate older residence in MINT CONDITION and featuring ... 3 Bedrms. with Wall-to-Wall Carpet ... Lovely, large combined living rm. and Dining Rm. with fireplace ... Modern Electric Kitchen with large breakfast area ... Sparkling 4-pc. vanity bathrm. ... Part Basement ... Auto Oil Heat ... Truly a spotless home at a
Full Price of $26,500
Dick James 385-2481

Engineered Homes
Canada's Most Honored Builder
Offers
14 NEW HOMES
In
NORTHRIDGE TERRACE
On Vanalman Ave.
A Beautiful Tall Treed Setting To Be Ready For Occupancy In Aug. and Sept. NHA Financed At 9% Interest
And
JUST 7 HOMES LEFT
On
SIMKIN PLACE
In
SIDNEY
1 Blk. Off Resthaven on Henry Ave. Priced From $30,500—NHA Financed At 9% Interest
Call Anytime
Harry Atkey 598-1737 Rowan Ragan 383-3826
Engineered Homes
385-6211 19 Cadillac Ave.

B.C. LAND AND INSURANCE AGENCY LTD.
530 Broughton 388-5555

OPEN HOUSE
UPPER LANSDOWNE
3535 PLYMOUTH
2:00-4:30 p.m.
Wed., Thurs., Fri.
Spacious Colonial style executive home on a large lot with back yard and seclusion. 6 bdrms. or 4 bdrms., den ... tige home is complete with 3 baths, family room, L.R., 2 F.P., patio-barbeque, sundeck off of master bdrm., modern kitchen with built-in extras. A must see for the busy executive. New M.L.S. No. 4750. PAT HOPE — CHARLEY CARPENTER — CHUMMY CRABBE. 388-5555 anytime.

Montague
1028 BLANSHARD 384-9318

NEW HOME
2 Bedrooms — roughed in for second bathroom; rec. room and third bedroom in full basement. Price $27,950, as low as $450 down, 9% CMHC mortgage. Quickly phone Doug MacKillop, 384-0308 (res).

NEW LISTING
$28,900
3 Bedroom stucco bungalow with living room — Dining and family cabinet kitchen offers a full high basement and a good lot. Close to all services! Hurray! for this one! For appointments to view just
Dial A.M. or F.M.
for Art or Florence Mauger 598-5062

Happy Valley HOMES LIMITED
FACTORY BUILT
Modular Housing
WITH N.H.A. FINANCING AVAILABLE
2681 Sooke Road
478-8303

OAK BAY
Close to Windsor Park and only minute to Beach Drive, this charming one-owner home is nestled among beautiful shrubs and trees in an immaculate garden. Large living room and separate dining room; wall-to-wall carpeting through entrance hall and 3 bedrooms. Over 1,400 sq. ft. on main floor. Full high basement, $45,000.
THE RYANS, 384-3355, 385-9741
J. A. Henderson Realty Ltd.

OAK BAY
BY OWNER
2 bedrooms plus den, living room with fireplace, dining room, large modern kitchen, utility room. New wall-to-wall shag. Separate garage. Spacious back yard with fruit trees. Both yard and house in excellent condition. $29,900. 598-3581.

FOR SALE BY BUILDER
ESQUIMALT LAGOON AND GORDON HEAD
2 brand new houses in Esquimalt Lagoon with tremendous seaview. 211 Portsmouth Drive, $39,500. 215 Portsmouth Drive, $39,900. Also two under construction in Gordon Head. 4548 Seawood Terrace $55,000. 4601 Seawood Terrace, $64,000. Contact 384-5016.

REESON AND PINCH
BUILDERS AND DEVELOPERS
HAVE NEW 2 AND 3 BR. HOMES UNDER CONSTRUCTION ON POLLARD PLACE AND PIERCY AVE. IN SIDNEY AND ON BISLEY PLACE IN GORDON HEAD. DRIVE BY OR FOR VIEWING PHONE DAVE WILLIAMS, 388-4740, IF NO ANSWER CALL EARLY EVENING.

COLWOOD SEAVIEW
By builder, beautiful 4 bedroom home overlooking Esquimalt Harbor and Victoria. 2 fireplaces, 1½ baths, large kitchen area, wall to wall carpet throughout, large double carport, asking only $39,500. Phone L. Wergeland Construction Ltd. 478-2998.

GORGE
Just sit in the secluded back yard of this well-kept two bedroom home (with fireplace, family room and full basement) and enjoy privacy. $29,000. Steve Simpson, 384-7439 or Jackie Waldron, 477-9636. Douglas Realty, 385-8784.

PRIVATE SALE
Older home, well kept, downtown and 3 housekeeping rooms upstairs, with a 3-bedroom suite downstairs. Full price, furniture included, $28,000 with $8,000 down. 384-3054.

BY OWNER
LANSDOWNE SLOPE. 3 BEDROOMS, REC ROOM PLUS IN-LAW SUITE. 2 BATHROOMS. 592-2569.

52 MOSS STREET
14-room Fairfield family home or non-conforming duplex. If interested call 384-2581. Principals only.

COLWOOD AREA, 4 BEDROOM, over 1750 sq. ft. beautiful view, post and beam construction, $43,000. 478-7956. No agents.

5-BEDROOM ESQUIMALT HOME. Master bedroom en-suite plumbing, carpets, pool, glass entrance. 384-2276.

250 HOUSES FOR SALE

Investors
SYNDICATE REALTY LIMITED
620 Broughton St. 386-7721

FAIRFIELD
1648-52 EARLE ST.
3 BRAND NEW homes under construction. Still time to choose your own colours. Price $41,900. Call Leo Pigert or Evan Williams, 386-7221 anytime.

RETIREMENT SPECIAL
Within walking distance to K-Mart. Cozy and immaculate 2-bdrm. no-step bungalow. Large kitchen with plenty of cupboards and large eating area. Utility and drive-in garage. Large lot. Asking $25,900. To view, phone Mrs. Wallace, Bus. 386-7721, Res. 382-5998.

JUBILEE
$26,500
Just listed this fine family home. Four bedrs., full bathroom upstairs. Livingroom with F.P., separate diningroom, kitchen with nook and ½ bathroom on main floor. Full basement MLS 4774.

For further information call Leo Pigert or Evan Williams, 386-7721 anytime.

253 COUNTRY HOMES AND PROPERTIES

BRENTWOOD BAY
This 3-bedroom, older home, which has been remodelled, is situated on approximately one acre and nestles amongst fruit and fir trees. Some view of the water and Malahat is afforded. There is a large living room with sliding glass doors to a deck which overlooks the Coleco Swimming Pool. The kitchen-dining area has modern cabinets and is very bright. To view phone Tony Buckle 656-3157 or Brentwood Properties and Insurance Agency Ltd. 652-1141 — Asking $37,000.00.

SIDNEY RANCHER
See this ranch style home situated on 2 lots. Featurse living room, cabinet kitchen with eating area, 4 piece bathroom, 3 bedrooms and utility rooms. Large patio — fully landscaped. Drive-in garage plus carport. $35,000. Call Tony Buckle 656-3157 or Brentwood Properties and Insurance Agency Ltd. 652-1141.

SHUSWAP LAKE
Choice of three building lots each approx. .3 acres in area of new subdivision, close to golf club and ready for building. Terms can be arranged. For details call JOHN A. JOHN, BLOCK BROS. REALTY LTD. 386-3231 or res. 477-8096.

SAANICH PENINSULA PROPERTIES LTD.
For all Real Estate Requirements
Box 1235, Sidney, B.C., 656-4000

SIDNEY REALTY LTD.
656-3928
Real Estate — Insurance
Serving the Saanich Peninsula

256 WATERFRONT PROPERTIES

PEMBERTON, HOLMES, LTD.

CHERRY POINT
$87,000
A meticulous mini estate on 3.27 acres overlooking Cowichan Bay. Features spacious and beautifully maintained home, small orchard and barn. Complete with sweeping view, over 200 feet of secluded waterfront and solid dock. (MLS)

NORTH SAANICH
$110,000
A boater's delight. This near new deluxe home is situated on Curtis Point and features sheltered waters for moorage and private water lease with 75 ft. dock. Lots of room for tennis courts or pool.

SOOKE $78,000
Are you a sportsman? Then this one acre of seclusion is for you. Fishing, shrimping, and pleasure boating at your door. The large 3 Br. home overlooks Sooke Harbour and is built for comfortable living.

SIDNEY $53,896
Just 4 of 16 waterfront condominium homes left. Moor your boat less than 300 ft. from your home. Deluxe cedar homes complete in every detail and designed for minimal work and maximum relaxation.
FOR DETAILS ON ANY OF THESE WATERFRONT HOMES CALL
R. I. MURPHY
384-8126

RITHET'S
for Real Estate Insurance Appraisals

UPLANDS WITH SECLUSION
$295,000
Beautiful two-acre property with private cove and panoramic seaview. It is tucked away on a quiet cul-de-sac, yet close to all amenities. The custom designed home has a large foyer, spacious living room, with formal fireplace, guest dining room, cosy den with old brick fireplace and built-in bookcase, large master bedroom en suite, private study, guest bedroom and bathroom, maids room and bathroom. Upstairs area four beautiful bedrooms and two bathrooms and a special family room or study for the children. The lower level houses a large family room with fireplace and wet bar, laundry room and bathroom loads of storage, double drive in garage. Adjacent to the house is a heated swimming pool, cabanas and barbecue. For further information on the unique property — view by appointment only and exclusive with
BETTY SHEA 592-9213

CENTRAL SAANICH WATERFRONT
Take time this weekend to view this splendid home. If it is a yen for the waterfront or a flair for furnishing your hopes will be satisfied to a great measure. Spacious, but meant for a small family. Privacy in planning. Quietness in design. Plastered and exceptionally well insulated. Quality throughout. Elevated living room, separate dining room. Two bedrooms. Den and good bathroom facilities. Large kitchen with many built-ins, lounge, sundecks and large parking area. Double garage and basement. Just $79,000. Call Simon Flett anytime, 385-2471.
Johnston and Company Ltd.

GORDON HEAD WATERFRONT
Situated on 2.84 acres with an unabstructed ocean view, this quality home is offered at an asking price of $135,000. Price includes additional sewered lot 91x133 which can be sold off but not purchased separatelly. This 3-bedroom home is immaculate inside and in excellent repair. Professionally finished rec room with wet bar tastefully decorated in a natural theme. Properly has an abundance of fruit trees and mature shrubery. To view this exclusive listing please call
ALAN WESTGATE
386-2111 656-3423
MONTREAL TRUST COMPANY

1.4 ACRES, GRACIOUS HOME, entertainment size dining room and living room. Family room and den, 3 bedrooms, 2 bathrooms. Located on 200' of Portage Inlet waterfront at 1135 Bute St. $69,500. 477-3003.

WATERFRONT
Approximately 200'-2½ acres. Small 2-bedroom home, 25 miles from Victoria. $40,000. Reply Victoria Press, Box 805.

SHAWNIGAN LAKE
West side, approx. 1 acre, 116' waterfront, offers till July 20th. 478-4112, 743-2581.

WATERFRONT
1,450 sq. ft. home on large double lot, $30,000 firm. No agents. 479-5559.

256 WATERFRONT PROPERTIES

LAKEFRONT
COMPLETE PRIVACY $46,900
Large natural trees, well fenced. Lovely walks in complete forested areas. Ideal for naturalist, writer or family — With private dock, warm water for excellent skiing — A dozen bird species inhabit the lake — and oh so quiet. Yet only 15 minutes to City Hall. Living room 32'x14', 2 bathrooms, 3 bedrooms, modern home. Just a lovely place to live. Phone Mr. Loveday, 477-6994. Island Homes Ltd.

COTTAGE AND BOAT HOUSE, few miles past Sooke. $12,000. Flexible terms available. 388-7891 or 383-0490.

190 ACRES, 4 PARCELLED ocean frontage, $160,000. Near Tofino. Trade considered. 112-245-4269, Box 761, Ladysmith.

258 CONDOMINIUMS AND TOWNHOUSES

PACIFIC STRATA SERVICES LTD.
BICKERTON COURT
250 DOUGLAS 383-2214
1 and 2-Bdrm Units From $22,000
INDOOR SWIMMING POOL
PENTHOUSE LOUNGE
UNSURPASSED VIEWS
CLOSE TO TOWN, ACROSS THE STREET FROM BEACON HILL PARK
JOHN JAMES, 2 p.m.-9 p.m.
Daily or by appointment
383-2214. 24 hours

2 BEDROOM "CONDOMINIUM" REDUCED TO $18,500
Owners say sell this lovely "APARTMENT HOME". You'll get all the advantages of apartment living, plus the security of "OWNING YOUR OWN HOME." Located centrally in the historic James Bay district, close to Parliament Buildings, Beacon Hill Park and within strolling distance of the Inner Harbour. Excellent bus service. Oh yes, included in this low price is coloured refrigerator—automatic electric range and draperies. Yes! This one will not last long.
Phone J. T. (JIM) MILLS 385-3411 Bus.
Res. 477-5938. MLS. NO. 4485.
Ker and Stephenson Ltd.
680 Broughton St.

SEE THE OTHERS
THEN SEE THE 2 OR 3 BEDROOM CONDOMINIUMS FOR SALE AT PARKSIDE PLACE.

DOWN PAYMENTS FROM $947.

MONTHLY PAYMENTS FROM $148.

HEAT, WATER AND CABLEVISION PAID FOR.

PARKSIDE PLACE
SEE THE OTHERS THEN SEE THE DIFFERENCE. PHONE 386-0070 AND LET THE SALESMAN KNOW YOU'RE COMING. NOBODY BEATS OUR PRICES.

(Between Burnside and Tillicum Rd. off the Island Hwy.)
NACEL PROPERTIES LTD.
386-0070 — 24 HOURS

SEA VIEW DE LUXE LIVING
This strata-title home is luxuriously appointed throughout, richly carpeted with a floor to ceiling raised hearth fireplace. Beautiful bathroom, large twin-size bedroom, living and dining rooms large enough for cherished antiques or contemporary furnishings. The kitchen is a delight—den can be used as a guest bedroom, convenient and separate laundry room. Asking $37,900 including 7 major appliances and sun drapes, garage, ample storage. To view please call ROMA NICOLL, 386-2955. Mayfair Realty.

2 LARGE SEAVIEW SUITES EACH HAS 2 BDRMS, 1½ BATHS, LARGE LIVING ROOM, TOP QUALITY CARPETING AND APPLIANCES. (FROST FREE FRIDGES, CONTINUOUS CLEAN 30" RANGES, DISHWASHERS AND GARBARATORS) EXCESSIVE STORAGE AND CUPBOARDS. LOCATED IN EXCELLNT BUILDING AT 360 DALLAS ROAD. PRICED RIGHT AT $31,750 and $33,900, MONTHLY ASSESSMENT ABOUT $1.00 PER DAY. LEASE PURCHASE CONSIDERED OR TRADE YOUR HOME. CALL ART BEDFORD 592-2407 or 592-2090.
WHITE AND GOWER
OAK BAY PROPERTIES LTD.
2227 OAK BAY AVE.

LOVELY VIEWS
TERRIFIC VALUE — $17,500
You will enjoy the lovely views all the way to Mount Douglas and Sooke Hills. Large bright one-bedroom 4th floor suite. Extra large balcony. Wall-to-wall carpet, drapes, stove and fridge. Monthly assessments only $28.50 includes heat and cablevision. BUS AT DOOR. Close to Oak Bay Village. Call Don White 592-2407 anytime.
Whyte and Gower
Oak Bay Properties Ltd.
2227 Oak Bay Avenue

VALUE; VALUE; VALUE
$16,200; $16,200; $16,200
We are pleased to offer the last suite in this desirable condominium building at the original listed price. Large, bright, 1 bedroom, third floor location; extra large balcony. Wall-to-wall carpet, drapes, stove and fridge. Monthly assessments only $26.37 includes heat and cablevision. Bus at door, close to Oak Bay Village, call Don Whyte 592-2407 anytime. Oak Bay Properties Ltd., 2227 Oak Bay Avenue.

7 CASH BUYERS
Will pay up to $20,000.00 for houses requiring minimum repairs. Please Phone Les Piotteil 382-1568, Edw. Clark 598-3285 anytime 382-4251.

CADBORO BAY REALTY
1, 2 and 3 bedroom condominium, available on resale Victoria and Oak Bay. Phone 477-9511.

263 GARAGES FOR SALE. RENT OR WANTED

WANTED TO RENT, ENCLOSED garage with electrical outlet, near Woolco. Phone 386-8598.

265 HOUSES WANTED TO BUY

INVESTOR REQUIRES HOUSES up to $30,000. Cash if suitable for rental or renovations. URGENT. Quickly call BEN GREIG, 388-6231 or 382-1757, Island Pacific Realty Ltd.

SPOT CASH
for older homes. Please call my agent FREDDY STARKE. 388-6231 or 479-3666.
Island Pacific Realty Ltd.

CASH CLIENTS
will pay all cash or cash to mortage for your 2 or 3 bedroom home with basement if possible. Ca Victor Wong, 385-2458 or 479-6569, Byron Price and Assoc. Ltd.

PRIVATE
Fairfield or Oak Bay. Wanted large older character home by young family, condition unimportant. Please phone 388-6149.

MUST BE JAMES BAY OR VIC WEST UP TO $25,000, 2-3 BDRMS, CALL SUE WARKE OR LARRY QUAGLIOTTI 388-6231 ISLAND PACIFIC REALTY.

WE WILL BUY YOUR HOUSE for cash, if it is suitable for rental purposes. Please contact the Sales Supervisor, Homefinders Wall and Redekop Realty Ltd., 386-2911.

WANTED: OLDER-TYPE HOME, prefer house that needs work, priced up to $17,000. Will pay cash. 652-1780 or 652-1562.

LEVERTON REALTY,
385-8012—Always has cash buyers for East Side properties. "Service with experience."

PRIVATE, WANTED 2 OR 3 BEDROOM with basement, newer clean house up to $38,000 cash. Good neighborhood, seclusion. 385-8461.

PRIVATE
Want older home. Any shape up to $18,000 cash. No agents. 479-2209.

HOUSE WANTED UP TO $24,000. Within 3-mile radius of Oak Bay Fire Station. 598-3433 evenings.

265 HOUSES WANTED TO BUY

HELP APPRECIATED!
I NEED TO FIND:
1. 3-bedroom home on larger than average lot, prefer some seclusion. Anything considered between $28 and $38,000.
2. 2-bedroom, basement home must be basically sound. Priced from $18-$23,000.
3. Side-by-side duplex 5-7 years old. $40-$44,000 in Gorge-Tillicum area.
Please call JOYCE MILLER 384-8001 The Royal Trust Co. All calls will be treated confidentially.

WANTED URGENT
2 HOMES
1—Fairfield area—2 bedrooms, basement, good condition, not over 18 yrs. of age. All cash to owner.
2—Fairfield, Oak Bay, Cadboro Bay, Cordova Bay. Older character home, can require some renovating to be done. $35,000-$45,000 cash to owner. These people now in Victoria looking for homes. Please call ROMA NICOLL, 386-2955. Mayfair Realty.

FOR RETIRING ALBERTA FARMER
Two or three bedroom home up to 25 yrs. old not near city centre. Must be clean. All cash or cash to mortgage up to $45,000. Urgent. BEN GREIG 388-6231 or 382-1757. Island Pacific Realty Ltd.

URGENT
FOR B.C. TEL. MAN TRANSFERRED FROM VANCOUVER. MUST HAVE 3 OR 4-BEDROOM HOME FROM $34,000 to $38,000 PREFERABLY COLWOOD LAKE AREA. WILL CONSIDER OTHER AREAS. THANK YOU. LEIGHTON NOBLE, 386-2955 OR RES. 658-8968. MAYFAIR REALTY.

HOUSES WANTED
3-bedroom (older) home with a personality and seclusion if possible.
POSSESSION can be anytime within the next year. $30,000 to $35,000.
MRS. JEAN CROSS — 386-7521
Boorman Investment Co. Ltd.
1111 Government St.

URGENT
Need 3-br. not step home with or without basement for lady in wheelchair and family. Up to $40,000. Call anytime. ANNE PERRY. BLOCK BROS. REALTY. 386-3231 or res. 592-4811.

CASH BUYER ARRIVING JULY 11th. Interested in a modern 2 BR. home with den. Prefer So. Oak Bay, Lansdowne Slope, Woodburn Ave. areas. If you wish to sell please call GERRIE HUTTON 388-4271 orr 386-3927 (Res.) J. H. Whittome and Co. Ltd.

COUNTRY LIVING
With or without house needed now for 2 families. Please call JEANNINE KOSSACK, 386-8321 or 383-7207 Homefinders, Wall and Redekop Realty.

268 LISTINGS WANTED

HENRY BITTERMAN LTD.
2700 Government 386-2971
SAVE ... $$$ ... HUNDREDS
Our Commission Only 4% 4% 4%
4 PER CENT
4% 4% 4% 4% 4% 4% 4% 4% 4%

SELL OR TRADE YOUR HOME
—Fast efficient service.
—Prompt Action
—Cash—No delays
—Call Now
F. BEAVER-JONES
385-1214 382-5981
M. P. TELLIER SECURITIES LTD.

SELLING YOUR HOME?
Get competent and professional service by calling a professionally designated realtor. For free evaluation of your home without obligation call
Mr. J. CHALK, R.I. (B.C.)
477-8274 386-3231
Block Bros. Realty

271 LOTS FOR SALE

GORDON HEAD
New subdivision, level property, sewers, under ground wiring, paved roads, concrete curbs, near ocean. See our layout sign, 4400 block, Majestic, for further information call Mr. Thompson, 385-8014 or Mrs. Edge, 477-3490.

1. QUIET SECLUDED AREA about 9 miles from city, over ½ acre. Nice trees. $8,500.
2. Campbell River, 1.01 acres. Nice treed, gently sloping. $2,000.
3. Very good treed lot, 1.20 acres. Gently sloping to Lake access Road. $8,400. Shawnigan Lake area. Louise Wilitermuth, 477-6307 or Marg Emmerson, 658-8386 or office 477-1841. BLOCK BROTHERS REALTY.

VIEW LOTS
½ ACRE — 1 ACRE AND 2 ACRES. WILLIS POINT OVERLOOKING BRENTWOOD BAY FROM $8,500 WITH $1,000 DOWN. A. KLENMAN, TOWN AND COUNTRY REALTY LTD., 382-7276.

Gordon Head Lot
Lot 50x120, sewer due 1973 — flat — no trees or rock; $9300 asking. 386-1234, BRIAN BROWN, 479-1667
J. H. Whittome and Co. Ltd., Royal Oak Branch.

ROTHSTONE DEVELOPMENTS
Now offering serviced lots for sale, overlooking Shawnigan Lake. Several choice lots left. Follow our signs on Wallbank Road, or phone 743-5251 or 743-5265.

SEAVIEW — TREED
Large lot, Salem Terrace (off Landsend Rd.). Perc tested, house site cleared. $15,200. Call evenings 592-6282.

TWO 50'X138' UNSERVICED lots in Saanich, side by side. Unusable now, but worth real money some day. For sale by owner, $2950 each. 478-3167.

90X120 LOT, GARDEN APARTMENT zone, on sewer, storm drain. One mile from city hall. 477-5314 after 6 p.m. By owner.

BROADMEAD
Corner of Kentwood and Amblewood, Ravelle Holdings. 388-7891.

SEAVIEW LOT, 212' FRONTAGE. In North Saanich. By owner. 656-4856.

LOT FOR SALE, 66X132, Interurban, Marigold, good buy. 385-1521.

CHOICE BUILDING LOTS, Tattersal-Maplewood area. 383-9458.

4 LOTS ON WESTWIND DRIVE off Atkins, $8500 up. 479-1870.

273 PROPERTY FOR SALE

FIVE ACRES
$15,000
Off Sooke Road at Loledo Place (¼ mile past Happy Valley Road). A nice location for a new home plus pasture or grazing land for a horse or two. For further information call
384-8126 J. F. COLWELL 592-0828
PEMBERTON, HOLMES LTD.

MILL BAY
WATERFRONT ACREAGE
LOTS, FARMS
Call "land specialists," 743-5525
Malahat Realty Ltd.
Mill Bay, B.C.

9.015 ACRES
CENTRAL SAANICH
City water — power — uncleared. Prime location. $44,000. Call JENSEN AND LUND REALTY, 388-6407, 592-9079.

273 PROPERTY FOR SALE

TERRIFIC POTENTIAL
For future development! We have been instructed by the owners to offer for sale this valuable holding property, situated close to the new Camosun College in Saanich, consisting of 1.37 acres, subdivided into 10 unserviced lots of 80'x120' each. A clean, comfortable, smartly renovated older home is included with the property which must be sold as a complete block and is priced at $75,000. Sorry, no driveby's. For further information and appointment to view this new EXCLUSIVE LISTING, please phone
BARBARA RAWLINGS
or WILMA WINTER
383-5435 386-2911 382-0930
Homefinders, Wall and Redekop Realty Ltd.

19 ACRES TREED LAND ON water and power, 5 miles to centre Nanaimo. Paved roads both sides, schools and shopping close by. Victoria Press. Box 849.

274 PROPERTY WANTED

WANTED
Secluded property ½ to 1 acre with small cottage that can be renovated. Price, cash to $22,000. Phone Humphrey Golby, 592-6730.
J. A. Henderson Realty Ltd., 385-9741.

WE HAVE INTERESTED CASH customers for land in the Victoria area. Please call D. H. MacGillivray,
ROBERTS INVESTMENTS LTD.
Bank of Commerce Bldg.
702-1175 Douglas St. 388-6691

HAVE $500 EQUITY IN VALUable downtown property (apt. zoned). Trade my equity for a boat or down payment on house or lot or anything of equal value. 478-5785.

CASH
For property in the Greater Victoria area including Colwood and Metchosin. 386-6191 anytime.
KASAPI CONSTRUCTION

WE ARE INTERESTED IN YOUR residential property, by the lot or acreage. Any area consided. H. Blake, 383-4372 or 382-9212. Hucker Const. Ltd.

APARTMENT-MOTEL, COMMERCIAL sites and sub-divideable land required. Contact Dundurn Developments Ltd. 382-2713.

VICKERY AND SONS LTD.
Lots or acreage in any area,
592-6149 592-6622

WANTED WATERFRONT LOT or cottage at Shawnigen Lake, 386-9501 or 382-9014.

WANTED: APARTMENT ZONED lot for 20-30 suites. 477-6448.

280 ACREAGE FOR SALE AND WANTED

ACREAGE FOR SALE
NORTH SAANICH
Almost seven acres ready to be subdivided. One parcel could be available immediately. Presently in a two-acre minimum area, with some trees and cleared building sites. One capped well, one overflowing dug well plus meadowland formerly used for strawberries. Not many such desirable properties on the market so call now to view at $39,900. Exclusive with:
MARKIE MUNN of
JACK MEARS
OAK BAY REALTY LTD.
386-2291 anytime

HOLDING PROPERTY
Two acres point 19, Waterfroont and Trans Canada. Three and half miles from Victoria. Buy now and live in this large 3-bedroom home and enjoy privacy and look at your investment grow. For full details call Ben Parent or Newstead Realty Ltd.
382-8117 or 598-3641

URGENTLY NEEDED
Mini farm suitable for horses with three-bedroom home on or near waterfront preferred. Up to $60,000.
Anna Chandler — 384-6939 or 385-8784

CASH
For property in the Greater Victoria area including Colwood and Metchosin. 386-6191 anytime.
KASAPI CONSTRUCTION

PRIVATE WANTED
2, 3 or 4 woodsy acres for pioneer type retirement. Phone Victoria 384-5867 or write Victoria Press, Box 827.

ACREAGE FOR SALE?
Large or small, with or without home, building lots, etc. Call GEORGE CHAN, the specialist in Land. 386-2955. Mayfair Realty.

INCLUDE THE PRICE
for faster results in your classified advertisement.

285 UP-ISLAND PROPERTIES

JUST LISTED!
5 acres near Qualicum Beach Village, with Holiday cabin. Level, treed land, with beautiful cedar, fir and alder. The cabin is attractively rustic — one room 12'x16' with sleeping loft, wood stove. Call now to see this rare small acreage listing — it won't last at $12,000 F.P. EXCLUSIVE No. 646.

EAGLECREST ESTATES
3 B.R. house, superb seaview from drawing room. Family room, kitchen and master B.R. en suite all over-looking sea and mountains. Delightful old brick fireplace, utility — ideal storage cupboards, 2 car garage — black top drive. There are so many extras. Let us make an appointment to show them to you. Price $65,000 EXCLUSIVE No. 631.

CEDAR CHALET
Rustic two bedroom home near Green Lake, approx. 5 miles from Nanaimo. Set on over one acre of level land with view of lake from upper bedroom and large veranda. Less than one year old with quality construction and many deluxe features. Custom cabinet kitchen, shag wall-to-wall, 60 gal. water tank, large utility room and custom draperies. The summer home you've always dreamed of retiring to. Full Price $29,500. EXCLUSIVE No. 635.

COLUMBIA BEACH BONANZA
Close to the beach, and with a wide-angle ocean view, this 3 B.R. double-level home has over 2000 square feet of living space for your family. A very attractive, roomy home, in an ideal location for only $45,000. F.P. EXCLUSIVE No. 460.

pearson REALTY LTD
BOX 399, PARKSVILLE, B.C.
(Mrs.) E. Wakeford-Cox 752-6727
Mr. Pitt Clayton, 264-3116

Mill Bay
New Duplex
$33,900
2 bedrooms each side plus room for more development in full basement. Excellent view from sundeck and many extra features. Terrific investment.
J. THOMSON
J. DAVIS
386-3494 (24 hrs.)
Western Homes Ltd.

ZORKIN Ltd.
Box 99, Nanaimo
753-3461
COLUMBIA BEACH
Waterfront and View Lots
Parksville - Qualicum

BUSINESS OPPORTUNITIES: INcreasing every day. Grocery and cafe business in Duncan approx. $120,000 turnover. For further information phone Sally Thompson at 748-8105 or 743-2824.
CANADA PERMANENT TRUST
150 STATION STREET
DUNCAN, B.C.

CROFTON LOVELY SEA VIEW lot, adjoining 1598 Chaplin St. Sewer, water, paved st. Nonresident owner will sacrifice, $4,500. Terms. Phone Chemainus 246-3758.

UPPER ISLAND SPECIALISTS
EAGLE REALTY LTD., 248-6191
BOX 1061, PARKSVILLE, B.C.

LONG BEACH—TOFINO
40 acres for sale. $1700 per acre. Victoria Press Box 862.

293 GULF ISLAND PROPERTIES

SATURNA ISLAND
SUNSET BLVD.
OPEN HOUSE
DAILY
JULY 13, 14 and 16
½ ACRE GOOD SOIL NEAR LYALL HARBOUR BEACH. BRAND NEW WELL BUILT 2 BDRM. COTTAGE, JUST READY TO WALK INTO AND START LIVING. IDEAL PEACEFUL RETIREMENT AND ONLY $16,000 FULL PRICE. ACT AT ONCE.
GORDON HULME LTD. 656-1154
MRS. F. WEBB 656-3589

SAVARY ISLAND
$500 DOWN
Price $2100 —Vendor will carry balance. Level treed lot 50x250 one block from beach. MLS.
HILARY STEWARDSON
386-3494 or 598-4172
Western Homes Ltd.

293 GULF ISLAND PROPERTIES

SALT SPRING ISLAND WATERFRONT
lot on North End Road, 134 ft. of beach, .71 of an acre. Building site is level and sunny with views of channel. Only $13,000.
386-2111 DEL BECKNER 477-4994
MONTREAL TRUST CO.

MOBILE HOME SALTSPRING ISlend, 24x36', 2 bedrooms, furnished, set up in adult park, close to Ganges. $13,000. 537-5394.

Spell It Out!

When you have something to sell, the easiest way to find a buyer is to spell it out in print! You do that by placing a low-cost Classified Ad in the newpaper, telling our readers what you have to sell. Give us a call at 386-2121. We'll help you spell it out today!

NOTICE TO CREDITORS
IN THE MATTER OF THE ESTATE OF CORNELIUS HUEBERT, DECEASED, FORMERLY OF 813-848 DALLAS ROAD, IN THE CITY OF VICTORIA, BRITISH COLUMBIA.
NOTICE IS HEREBY GIVEN that creditors and others having claims against the estate of the above deceased are hereby required to sent them to NATIONAL TRUST COMPANY LIMITED, 1280 Douglas Street, Victoria, British Columbia, Executor before the 2nd day of August, A.D. 1973 after which date the Executor will distribute the said estate among the parties entitled thereto having regard only to the claims of which it then has notice.
NATIONAL TRUST COMPANY, LIMITED
Executor
By its Solicitors
Messrs. Achtem, Laughton & Alexander
Victoria, B.C.

BRITISH COLUMBIA FOREST SERVICE
INVITATION TO BIDDERS
Sealed tenders will be received by the Engineering Division, Jordan River Reservoir Clearing Project, British Columbia Forest Service, at Langford Ranger

Data Boost Set On School Plan

Responding to rejection of community school plans by Victoria and Saanich, Greater Victoria school board will consider a full-scale public information program to promote the concept of joint centres.

A report, prepared by the board's community relations officer Bill Stavdal, suggests eight recommendations "by which the public could become more aware of the need for and benefits to be gained from the creation of community schools.

"It is reasonable to expect that the provincial government will actively support community schools before long, and that municipal governments will come to realize their social benefit and net financial saving," the report says.

In-service teacher training on the community school concept should be offered using the experience of the staff at South Park-James Bay Elementary Schools.

A community school now operates out of South Park but plans to expand and formalize activities, in the new wing to be built at James Bay Elementary, fell through last week when city council decided not to support its end of a cost-sharing agreement.

In Saanich, where the municipality has postponed decision on participation in the new Burnside Acorn secondary school pending a November capital referendum, the report recommends immediate steps to encourage community use of the future school.

It says the principal-designate of the school should "be encouraged to meet with parents of the area the school will serve, to develop appropriate community programs."

Immediate development of the school's playing fields, in liaison with Saanich municipality, is also recommended.

"In a time of declining enrolment, particularly at the elementary level, an opportunity exists," the report says, "to make new uses of spare classrooms."

"Where suitable, classrooms in may parts of the district might be utilized as day care centres, recreation centres, branch libraries, health and welfare clinics, and in other ways."

The school board administration should survey spare classroom space this fall, the report says, and in consultation with principals "approach responsible bodies and offer the space at cost."

"Students at the secondary level have much to offer in public service. Courses such as Child Care 12, Foods 12, Community Recreation 12 and commercial programs provide training for such service," says the report.

When classroom space is put to community use, therefore, students should be encouraged to attend such activities as part of their work experience.

The report's recommendations will be considered fully at next week's school board meeting.

16 Held In Bond Fraud

NEW YORK (AP) — Sixteen persons, seven of them Europeans, were accused today in connection with $18 million in counterfeit bonds and stolen securities.

The case involved U.S. Treasury bills and common stock of major U.S. corporations, officials said.

The FBI, acting on an indictment handed up in Manhattan federal court Tuesday, arrested five of the 16 persons in New Jersey, Florida and California.

The defendants are accused of conspiring to dispose of $14.5 million in counterfeit bonds and $3.7 million in corporate and federal government securities in California, Belgium, Switzerland and Panama.

The stolen securities were taken by unknown persons in 11 separate thefts in New York City from Manufacturers Hanover Trust Co. and the brokerage firm of Merrill Lynch, Pierce, Fenner and Smith as well as from nine interestate mail shipments made between February and November in 1970, the FBI said.

13 Years of Dealing

Sharon Dannenberg has been involved in the distribution of illicit narcotics since she was 16, she told Victoria county court Judge M. L. Drake Tuesday. She is now 29.

"I've been involved in the importation, trafficking, well not really trafficking, mostly courier work, since I was 16, off and on," said Dannenberg.

Testifying in a confident manner, the woman unveiled many secrets kept by heroin traffickers at a trial of four Victorians charged with conspiracy to traffic heroin and possession of heroin for trafficking.

Dannenberg was originally charged with them but she pleaded guilty to the possession charge last week and Prosecutor Cecil Branson entered a stay of proceedings on the conspiracy count.

Standing trial are Daniel Hadden, 57, Michael Kincses, 27, Wendy Dance, 25, and Robert Langer, 30.

Under cross-examination by Langer's lawyer Doug Macfarlane, the woman admitted dealing in drugs in Vancouver before coming to Victoria "to knock off the competition."

"I pretended I was a speed freak," she said. "I just tried to get to know a few people on the outskirts, how frequently they were dry, and listen to their grievances about the quality."

Dannenberg told the court she began penetrating the market last August. In mid-September she said she brought 30 ounces of heroin to Victoria from Vancouver.

During examination by Branson the woman identified numerous exhibits taken from her home at 425 Quebec after she was arrested Oct. 26.

Among the items was a notebook containing a list of coded names and telephone numbers.

She read the names and Branson asked her to name the people listed in the book who were involved in the trafficking of narcotics.

She named a few and then said, "Wendy Dance is not connected with heroin whatsoever. Michael Kincses, to my knowledge, is not connected with heroin whatsoever."

She identified a film cannister which contained a map pointing out the location of caches.

"Who made the map?" asked Branson.

"I did."

"Who laid down the caches?"

"Personally I don't know."

"How did you learn about them?"

"Through Bob Langer."

Dannenberg said she invited Wendy Dance to her apartment for dinner Oct. 26, the day both women were arrested.

While Dance was visiting, Langer called and asked Dannenberg to meet him at the Colonial Inn. She left Dance in her apartment.

Langer and Dannenberg returned to the apartment about 7 p.m. and Dannenberg hid a jar containing caps of heroin which she had taken from Langer's jacket pocket.

She left Dance again and went to the Town and Country Shopping Centre with Langer to buy condoms, used to separate caps of heroin into bundles of 25.

When the two returned Kincses, described by Dannenberg as one of her lovers, was at the apartment.

Dannenberg left again to buy spice bottles at Zeller's.

"When I came back Wendy wanted to go home. She didn't know what was going on but she didn't like the atmosphere there," the woman testified.

Dannenberg then went into the kitchen and separated the caps of heroin into 16 bundles. There were 400 caps, she said.

While bundling the heroin Kincses went into the kitchen.

"I believe his words were 'Oh my God, get rid of it' because he had never seen me with that stuff," she said.

"I went to my private supply in the bathroom," she said, and took part of a fix.

"I thought I'd better get Wendy home because I didn't want her involved in any of this because she had nothing to do with heroin or with dealing in it and I didn't want her mixed up in it," said Dannenberg.

The two were arrested as they left the apartment building.

Parcel Service

WASHINGTON (AP) — Parcel post service now is available between the United States and China, the U.S. postal service announced.

MUSEUM FOR SUB

CHICAGO (AP) — The Silversides, a Second World War submarine credited with sinking 29 Japanese ships and damaging 15 more, will retire to a museum instead of a scrap heap.

The Combined Great Lakes Naval Association has launched a Save Our Silversides comapign aimed at restoring the sub as a msueum-piece.

The United States Navy turned the sub over Tuesday to the association, a non-profit organization, in dockside ceremonies.

IT'S
KILSHAWS
1115 Fort St.
AUCTION
Estate and Consigned
FINE FURNISHINGS
FRIDAY AT 7:00
Modern Chesterfields and Recliners
HIDE A BEDS
BEDROOM STES.
HOLLY. BEDS
9-PC. DINING SUITES (Solid Walnut and Oak)
China Cabinets - Hall Stands
PIANO
Sarouk and other good RUGS
APPLIANCES
BRIC-A-BRAC
ESTATE CAR
'65 FORD FALCON
APPROX. 45,000 MILES
KILSHAWS AUCTIONEERS LTD.
384-6441

RITCHIE BROS.
AUCTION NOTICE
Place: Kitimat, B.C.
Date: Friday, July 27, 1973 10:00 a.m.
Owner On Behalf Of: Wellspar Logging Ltd.

YARDING EQUIPMENT: 1972 American 72-20C Grapple Yarder; 1969 Madill 90' Tower and Yarder—M6 Carrier-Cat Power; Madill 72' Tower-Hayes Yarder; LOADING EQUIPMENT: 1972 American 72-20C Combination Yarder-Loader; 1969 American 509, with Bohemian Boom; CRAWLER TRACTORS: 1972 Cat D8H, s/n 46A-28324 (bought new in '73); 1972 Cat D7F, s/n 94N4911 (bought new in '73); 1972 TD25C, s/n 360030V002377 (first used Jan. '73); 1965 Cat D8H, s/n 46A9722; 1970 Cat D7E, s/n 48A1303S; WHEEL LOADERS: 1973 Hough 90E Pay Loader, s/n 336307C001907; 1969 Cat 966C, s/n 30K 1097; OFF HIGHWAY LOGGING TRUCKS: 1969 Kenworth Model 848W, s/n 84214; 1969 Kenworth, s/n 84692, Model 848W; 1964 Pacific Logging Truck, s/n 6360-603; SERVICE TRUCKS: 12 Late Model Pickups, including 3 1973 GMC's; PORTABLE SHOP: 40x40x14 Lake View Portable Building, s/n 15509; MISCELLANEOUS LOGGING EQUIPMENT: 1000' 15/16" Cable; ⅝ Cable; Guy Line; Stubbs; Eye Bolts; 966C Chains; Hough Bucket; Culvert Pipe; 966C Bucket, 3½ yd.; Johnson Messenger 5 Channel 1-10; Hand Sets; Fire Equipment; Back Pumps; 2-5 KVA Lite Plant; Blocks; Axle Stups; Parts Stock; 3-New Home Lite Saws; PH., Track 80 Loader; IHC Fuel Truck; Arches; Water Truck; Fuel Tanks; Water Tanks; Misc. Logging Equipment; SHOP TOOLS; ¾ Drive Set; 5/16-1¼; O-Rings; 2 Acetylene Outfits; 300-Amp Miller Welder; Lincoln 200-Amp; 120-Volt Lite Plant; 10 Cable Cutters; 1 Hyd. Cable Cutter; 3 Proto Power Sets; Paint Sprayer; Tiger Torches; First Aid Equip.; Nut and Bolt Stock; Reamers; Tapes; Vice Angle Grinder; Chain Blocks; Hyd. Jacks; Block Tackle; Come-along; Hand Tools, Etc.

Phone at Sale Site: (604) 632-2272

Write for Free Catalogue to
RITCHIE BROS. AUCTIONEERS LTD.
920 BRIDGEPORT ROAD
RICHMOND (Vancouver), B.C.
NATIONWIDE AUCTIONEERS

BEAUTIFUL "UNBREAKABLE" PORCH LANTERN 8"x17" WITH CLEAR OR AMBER PANELS $9.95 Mfg. List $18.72

4 Foot 2 Tube FLUORESCENT FIXTURE WITH HOOD $12.95 SHOP OR HOME FITS MOST OF YOUR NEEDS TUBES EXTRA

MOSAIC TILE
1x1 Blue ..... 59¢
1½x1½ Blue, White Avocado ..... 99¢

HOUSE WIRE 14-2 WITH GROUND NMW-9 250' COILS $19.88

ELECTRICAL SERVICE SUPPLIES

WEATHER PROOF TEMPORARY SERVICE PANEL
Perfect for trailer or job site. Complete with 2 pre-wired 110V plugs and 15 amp. breaker $20.95
100 AMP 12 CIRCUIT PANEL FOR MAIN 11.97
15 To 30 AMP BREAKER 2.49
100 AMP MAIN BREAKER 11.88
100 AMP Rd METER BASE 7.59
1¼" EMT CONDUIT ft. ..... 32¢
1¼" Weather Head 1.79
No. 3 TWH 100 AMP SERVICE WIRE ..... FT. 29¢

COUPON U-GROUND RECEPTACLES BROWN 3 FOR 79¢
COUPON SWITCH AND RECEPTACLE BOXES 2 FOR 79¢
COUPON PROPANE FUEL CYLINDER FITS MOST TORCHES CAMPING STOVES, LANTERNS $1.39
COUPON 40-gallon Electric WATER HEATER 10-year guarantee $88.88
COUPON BATHROOM ACCESSORIES 20% OFF CHOOSE FROM TOWEL RING, SOAP DISHES, SOAP & GRAB PAPER HOLDERS.
COUPON PLASTIC GARBAGE CANS 20 GAL. $3.49

PLASTIC PIPE SALE
Long Life — Durable — 100 Ft. Coils
½ Inch $2.79
¾ Inch $3.79
1 Inch $6.79
1¼ Inch $11.79
1½ Inch $12.79

3-PIECE COMBINATION BATH SET
ALL FIRST QUALITY FIXTURES 5' STEEL BATH TUB, WASH DOWN TOILET AND 17x19 WALL MOUNT BASIN
IN WHITE NOW ONLY $99.95
FITTINGS EXTRA
FOR DESERT SAND $112.85
PLEASE HURRY THIS IS A LIMITED OFFER!

MONOCREST PRE-FINISHED KITCHEN CABINETS
MOROCCO STYLE
Cabinets we feel are not only superior in workmanship; but also in styling —
35% off MANUFACTURER'S LIST PRICE

HOURS: Open Mon.-Thurs. 8:30 to 5:30; Fri. night to 9 p.m. Sat. 9 a.m. to 5 p.m.
Prices effective through Monday
We Reserve The Right to Limit Quantities

AIR KING 8-inch EXHAUST FAN
Powered to take odors and steam away — quickly and efficiently. $14.97

CHARGEX

thunderbird
2929 DOUGLAS STREET 386-2921

TIGER CUBS RETURN

HEMMINGFORD, Que. (CP) — The last of 12 tiger cubs who escaped Monday night from a wildlife preserve near this community 35 miles south of Montreal was recaptured today, 36 hours after the break.

J. P. Ranger, a spokesman for Parc Safari Africain, said the 12th cub was spotted near the animal compound and was shot with a tranquilizer gun.

"We geared our whole search on the idea that the cubs would eventually return to or near the compond and they all did," he said.

The tiger cubs escaped Monday when the gate to their outside enclosure apparently was left open.

All but three had been recaptured by Tuesday morning. Two of the three cats were captured early Wednesday morning.

Ranger vehemently denied rumors that the escape was a publicity stunt for the park.

"I don't know any man in his right mind who would loose 12 tigers on the population here just for publicity," he replied.

McKENZIE
. . . silver medal

City Student Wins Award In Ontario

James McKenzie, 17-year-old son of Mr. and Mrs. Ron McKenzie of 3125 Uplands Rd., has been awarded an Ontario lieutenant-governor's silver medal.

McKenzie has just finished Grade 12 at Appleby College in Oakville, Ont., which he was attending on a three-year scholarship.

He received the award for excellence in academics, sportsmanship and leadership.

Huge Treasure Haul A Financial Saw-Off

KEY WEST, Fla. (UPI) — The state of Florida has taken custody of the first porton of an estimated $400 million treasure found aboard a sunken Spanish galleon.

But for the treasure hunters, the first haul means only that they're breaking about even.

Mel Fisher, president of Treasure Salvors, the firm which made the find Monday, estimates his company's search for the wreck of the Nuestra Senora de Atocha which went down in 1622 has cost $700,000.

One blackened silver bar and over 700 gold coins have an estimated value of about $750,000.

But Fisher and his colleagues hope the first load will be followed by salvage of more than 47 tons of silver and 27 tons of gold aboard the galleon when it was lost in a hurricane.

The salvage operation today officially went under the Florida department of archives, history and record management to insure the state's 25 per cent cut of the treasure, as proscribed by state law.

The first load of treasure has been stored in a Key West bank vault under armed guard, and the state says it will stay there until claims are processed.

The exact value of such a load of fine silver and gold coins on today's inflated market is unknown, but estimates have mostly been at the $400 million figure, with some as high as $600 million.

If the entire shipment of silver, or a substantial part of it, is recovered, then Treasure Salvors will have accomplished what searchers have not been able to do for over three centuries.

Spanish ships had located the wrecks of the Atocha and its sister ship La Margarita two weeks after the storm, but the markers they left were destroyed in another storm.

They had left Havana Sept. 5, 1622, as part of an armada of 27 vessels bound for Spain with treasures from the new world. Preston Shoup of the salvage company said, "the Atocha is probably the biggest find in Florida history. It's everybody's rainbow wreck."

MORTARS PLANTED AT COURTENAY?

COURTENAY — Major David Harries, commanding officer of the Canadian Airborne Regiment from Edmonton, thinks mortar bombs found in the Comox exhibition grounds may have been "planted" there.

The regiment has been sweeping the 10-acre grounds since July 4 but has found nothing.

Harries said the bombs discovered by caretaker Bob Stark could have been placed there by someone who had saved army relics as souvenirs and decided to get rid of them after the tragedy at Vernon recently. Two children were killed there when they played with live mortars they found.

EATON'S 749 View St.

Store Information 382-7141 Downtown Shop Thursday 9 a.m. to 9 p.m.

Warehouse Store

Mostly One-of-a-Kind — Subject to Prior Sale

1 Hour No-Cost Parking Next Door in Civic Parking Garage

It Pays to Shop Eaton's Warehouse Store

We use our buying power to bring you transit claims discontinued lines, older models, seconds, demonstrators and new merchandise. And YOU gain the savings plus Eaton's "Goods Satisfactory or Money Refunded" Guarantee.

Personal Shopping Only

Please Arrange for the Cartage Company Of Your Choice

ODDS AND ENDS MATTRESS CLEARANCE

Shop Early . . . 1 only of each!

Simmons Mattress—4'6" size. Reg. 99.00. 79.00

Simmons Box Spring—4'6" size. Reg. 99.00. 79.00

Simmons Embassy Box Spring—4'6' size. Reg. 129.95. 59.95

Sealy Flexguard Unit, 4'0" size. Reg. 154.95. 129.95

Simmons Beauty Rest Unit—3'3" size. Reg. 274.50. 199.00

Simmons Embassy Mattress—3'3" size. Reg. 134.50. 79.00

Simmons Embassy Box Spring—3'3"x6'8" size. Reg. 140.00. 79.00

Sealy Posturepedic Mattress—Slightly damaged. 3'3" size. Reg. 129.00. 59.95

Sealy Dentan Box Spring—3'3" size. Reg. 39.99. 29.95

CLEARANCE OF FINE QUALITY FURNITURE
SPECIAL GROUP FROM EATON'S MAIN STORE
ONE-OF-A-KIND, SUBJECT TO PRIOR SALE

Kroehler Sofa—Traditional design, white and gold floral patterned cover. Reg. 489.00. 299.00

5-Pce. Dinette Suite — Reg. 189.95. Round table with white Arborite top, chrome pedestal base. 4 red chairs. Suite 109.95

7-Pce. Dinette Suite. — Reg. 519.00 44" round table with walnut top, chrome base, 6 high back chairs with black viyl seats. Suite 229.00

6-Pce. Dinette Suite — 36"x42" opens to 60" with two refrectory leaves. 5 chairs with black seats. Arborite table top. Reg. 214.95. Suite 134.95

2-Pc. Chesterfield Suite — Reg. 419.95. Club style; with high back semi-detached cushion back. Reversible T cushion seat, arm pads. Supported vinyl cover in chocolate brown. Suite 379.95

2-Pce. Chesterfield Suite — Reg. 369.95. Contemporary design, loose back cushions, reversible seat cushions, bullnose design. Shepherd casters. Hard-wearing tweed cover in pine color. Suite 269.95

Sofa Only — Reg. 248.00 . . . semi-detached back, reversible seat cushion, full skirt design. Gold tweed upholstery. 169.00

Love Seat—Reg. 299.95. Semi-detached cushion style. Blue tweed cover. Reg. 299.95. 179.95

Love Seat—Reg. 409.00 . . . loose back cushions, Flexsteel construction, gold tweed cover. Popular tuxedo styling. 249.95

Swivel Rocker—Brown, Reg. 129.95. 69.95

Chesterfield Chair—Reg. 229.95. 99.95

High Back Swivel Rocker—Reg. 159.95 99.95

Dining Table—Walnut veneer. Reg. 89.95. 39.95

5-Pce. Dinette Suite—chrome suite with drop leaf table 30"x24" opens to 36". 4 high back chairs. Red and white vinyl covers. Suite 69.95

CLEARANCE OF FLOOR SAMPLE APPLIANCES. MOSTLY ONE-OF-A-KIND

1 only, Tappan Gurney Refrigerator — Reg. 289.88. 14 cu. ft. size. Automatic defrost model, 28" wide. Clearance 259.88

1 only McClary Refrigerator—Reg. 374.88. 12.6 cu. ft. capacity. Frost-free refrigerator with deluxe trim. cantilever shelves. Model F13.6Z. Clearance 334.88

1 only G.S.W. Easy Dryer—Reg. 188.88. Heavy duty 16 electric dryer with 4 program drying cycle including permanent press. Harvest Gold. Clearance 168.88

1 only, Tappan Gurney Refrigerator—Used. 14 cu. ft. capacity, has automatic defrost, white, 28" wide. Clearance 199.88

1 only McClary Refrigerator—Reg. 338.88. Avocado color, frost-free refrigerator with 10 position shelving. 12.8 cu. ft. capacity. Model CF13.6V. Clearance 298.88

1 only, Beatty Refrigerator—Reg. 348.88. 14.6 cu. ft. capacity. Frost-free, deluxe trim. 10 position shelving. White only. Clearance 309.88

1 only G.S.W. Easy Dryer — Reg. 208.88. Heavy duty 16 dryer with automatic cycle, permanent press cycle, automatic dry cycle. White. Clearance 179.88

1 only, Beatty Refrigerator—Used. 12.6 cu. ft. capacity, with automatic defrost, white. Clearance 238.88

1 only, McClary Refrigerator—Reg. 398.88. Frost free model with cantilever shelves. 14.6 cu. ft. capacity. Avocado. Model DCF15.6V. Clearance 339.88

1 only, Viking Refrigerator—Reg. 499.95. Harvest gold only. Features ice maker, frost-free, approx. 16 cu. ft. capacity. Model DR216FIG. Clearance 449.95

2 only, Beatty Automatic Washer—Reg. 288.88. Four program, permanent press cycle, all-fabric Swirlator, infinite water level. White. Model BAN821. Clearance, each 258.88

1 only, Maytag Washer—Used twin tub spin-dry type washer. Goldtone color. Clearance 129.88

1 only, McClary Refrigerator—Reg. 358.88. 12.6 cu. ft. capacity. Features deluxe trim, frost-free. Model DF13. Clearance 319.88

1 only, McClary Refrigerator — Damage on right hand side at bottom. 12.8 cu. ft. capacity. Frost-free model CF13.6. Harvest Gold. Clearance 244.88

1 only, Easy Dryer—Reg. 208.88. Heavy duty model with six programs including permanent press cycle. Avocado. Model MDE851. Clearance 179.88

1 only, Beatty Refrigerator—Used. Has two slight dents on top. Zero temperature zone, automatic defrost, 10 position shelving. Clearance 219.88

IGA AT COLWOOD CORNERS 1860 ISLAND HIGHWAY

Prices Effective July 11, 12, 13, 14
Wednesday through Saturday

Open Daily 9-9 (Including Sundays)

We Reserve the Right to Limit Quantities

Grade A Beef CHUCK STEAK lb. 89c

Ready to Serve COTTAGE ROLLS lb. 99c

Grade A Beef Cross Rib ROAST lb. 99c

Turkey DRUM-STICKS lb. 39c

Stewing BEEF lb. 99c

Gov't Inspected Pork Sausage lb. 79c

Pacific Tall Tins Canned MILK 5 for 95c

Nabob 24-oz. Tin Strawberry JAM 69c

Nestles 14-oz. Tin CANNED PUDDINGS 3 for 89c

Garibaldi 8-oz. Pkg. MACARONI and CHEESE DINNER 7 for 1.00

Picnic, 28-oz. tin BEANS with PORK 4 tins 1.00

Bonus 15-oz. Tin MEATBALLS and GRAVY 2 for 69c

Sungold Orange Crystals 4 for 1.00

Nescafe 10-oz. Jar INSTANT COFFEE 1.79

Alcan 12"x25' FOIL 2 for 69c

McCain 2-lb. Pkg. FRENCH FRIES 2 for 89c

Campfire 11-oz. Pkg. MARSH-MALLOWS 4 for 89c

FRUIT COCKTAIL I.G.A. 14-oz. Tin 3 for 89c

Heinz 32-oz. Jar SWEET MIXED PICKLES 59c

I.G.A. Gallon Pail ICE CREAM 1.99

Hunt's 14-oz. Tin SPINACH 5 for 1.00

Local Fresh LETTUCE 2 heads 49c

California PEACHES lb. 29c

CARROTS 3-lb. bag 39c

Sunkist Oranges 8 lbs. 1.00

bargain spots

When the Sun Comes Up Our Prices Go Down On Women's Fashion Wear

A big sunny bargain spot smiles down on all of Eaton's floor of Fashion Thursday, Friday and Saturday. Racks and racks of summer fashions are specially low priced for all you budget-watchers. Come early, stay late, enjoy the best kind of shopping spree . . . a fashion shopping spree.

Take home armloads of things to wear wherever the summer takes you . . . travelling, camping, entertaining summer guests, taking the kids for a day at the beach or just lounging on the patio.

PERSONAL SHOPPING ONLY PLEASE, ALL SALES FINAL

Sweater Clearance All Botany Wools

Sale, each **8.99**

Fine all-wool botany sweaters in mostly small sizes. 34 to 36. By a well-known manufacturer, they're in colors of gold, turquoise, blue, green, navy, black and brown. A great boon to your wardrobe because they're all machine washable. Shop early Thursday!

Sportswear, Floor of Fashion

Buy One Pair of Pants At Regular Price and Choose One Top To Match For ½ Price

Bright, sunshiny yellow . . . eye-stopping fashion at a budget price when you choose from these matching pants and tops Thursday at Eaton's. Select one pair of pants and pay the regular price . . . match them up with any one of a number of tops and pay half price . . . broken sizes, all in a versatile, yummy yellow.

Tops to Match

Polyester and polyester and cotton blends in a wide selection of styles in shirts and shells. Broken sizes. Yellow only. Reg. 7.00 to 18.00.

Sale, each **3.49 to 8.99**

Two Pant Groups

100% polyester or polyester and cotton blend. Both fabrics in plain uncuffed style, cuffed leg style and cuffed leg with front opening style. Broken sizes. Yellow only.

Each **14.00 to 18.00**

Sportswear, Floor of Fashion

Sportswear Oddments At Clearance Prices

Sale, each **7.49 to 17.49**

Reg. 15.00 to 35.00. Now's your chance to give your sportswear wardrobe a new lift. Shop while you can save on pants, jackets, pant tops. Fabrics include easy-care polyesters in solid colors of white, blue and pink. Some stretch jeans in yellow, blue and pink. Broken sizes 10-16 in the group.

Sportswear, Floor of Fashion

From a Well-Known Maker

Summer Playwear For Summer Fun

Sale, each **2.99 to 4.99**

Reg. 5.00 to 11.00. An exciting collection of manufacturer's specials plus our own reduced stock. T-shirts, halter tops, tank tops, shorts, dresses and outsize tops, some outsize shorts, too! Broken sizes 10-18, Outsizes 38-44 in the group.

Sportswear, Floor of Fashion

In Our Young Flair Shop

Squall Jackets

The popular jacket that wears well anywhere, any time. Water repellant nylon cire in jockey and bomber styles. Some have cosy terry lining. White, blue, navy, red, blackberry, cerise. Sizes 5-15. Sale, each **7.99 and 9.99**

Sun Dresses

Don't miss this clearance selection of sun dresses, play suits and halter dresses. One and two-piece for casual wear, full length and patio gowns for dressier wear. An exciting array of styles, colors and fabrics. Sizes 5-15. Sale, each **9.99 to 19.99**

Young Flair Shop, Floor of Fashion

FLATTERING SUMMER SHOES AT SPECIAL LOW PRICES

Dress Shoes, Sandals

Reg. 29.00 and 30.00. Popular Spectators with crepe soles are in this collection too . . . as well as comfortably stylish pumps and sandals. A host of colors to choose from including white, red and white, blue and white, yellow, pink. Sizes 5 to 10 collectively. Sale pair **19.99**

Women's Wedge Heel Clogs

Reg. 11.00 and 13.00. Classy clogs with wedge heel closed toe, open back, thick cork soles with composition outsole. Colors of brown, beige, blue or white with leather or suede uppers. Sizes 5 to 10 collectively. Sale pair **7.99**

Leather Summer Sandals

Cool, cool styling . . . leather stripping in colors of white, bone or red. Long wearing leather soles. White, bone, red, tan, blue. Sizes 5-9 collectively. Sale pair **8.99**

Women's Shoes, Floor of Fashion

A Special Clearance of Pant Coats, Spring Coats, New-Style Coats

Spring Coat Clearance

Well-tailored wools and polyester blends as well as wool knits. Single and double-breasted styles, plus the new wrap-arounds in plains, plaids and dots. A lovely selection of assorted colors. Broken sizes 8-20 and 12½-20½. Shop early Thursday!

Sale, each **24.99 to 49.99**

Popular Pant Coats

A collection of favourite pant coats styled with button and zippered fronts, in cotton and polyester blends. An array of checks, stripes and plains to choose from. Brown, red, blue, green or pink in solid shades as well as two-tone stripes. Sizes 8-16.

Sale, each **9.99**

Varied Pant Coats

Reg. 15.99 to 30.00. A big variety of styles to choose from including the ever-popular vinyl. Choose your favourite in single or double breasted style, fitted or loose. Greens, blues, navy, yellow multi-colors and white. Sizes 8-14.

Sale, each **7.99**

Spring Coats

Fashionable styles in coats and pant coats all clearance priced. Flattering plaids and plains to choose from . . . cotton mixes along with blended fabrics in pink, yellow, red, blue, orange, purple and aqua. They're all here in sizes 8-18, a few half sizes 20½ to 22½.

Sale, each **14.99**

Coats, Floor of Fashion

Foundations To Wear With Summery Fashions

Halter-style Bras

Reg. 6.00. To wear with your new cool styles. Sparkle nylon bras shaped with Kodel. Soft tan color. Sizes 34-36A, 34-38B, 36C. Sale, each **3.99**

Panty Briefs

Reg. 5.95 and 6.95. A touch of control with nylon and Spandex to wear over panty hose for day-long comfort. White or bone. M.L. Sale, each **4.94**
White or bone. XL. Sale, each 5.94

Foundation Garments, Floor of Fashion

Pacesetter Clearance Fashion-New Oddments

Sale, each **1.99 to 9.99**

New fashion assortment from our Spring and Summer collection of sweaters, shirts, pants, jackets and co-ordinates. You can mix and match the fun way from the variety of styles and color combinations. Broken sizes S.M.L. and 5-15. Come . . . shop early!

Pacesetter Shop, Floor of Fashion

Reg. 18.00 to 80.00

Summer Dresses

Sale, each **9.99 to 59.99**

Final clearance of Summer dress-styles! Selection includes sleeveless, short and long sleeve fashions in easy-care fabrics of cotton, polyesters, knits and Arnel jersey. Broken sizes 10-20 and 14½ to 22½. Come . . . add to your dress wardrobe now. Eaton's has the savings.

Dresses, Floor of Fashion

IMPORT ROOM and TOWN HOUSE Clearance of Couture Fashions

Reg. 60.00 to 435.00. Here's a wealth of fashion for you at the kind of prices you can appreciate. The selection is here, too . . . a limited assortment of coats, suits, dresses and long gowns in lovely wools, knits, jerseys, silks and acrylic blends. Mostly are one-of-a-kind and sizes are broken. Shop early Thursday! Sale, each

All Sales Final

25.00 to 225.00

Town House, Floor of Fashion

Bright Loungewear Colorful, Exciting

Patio or Lounge Dresses

Reg. 13.00 to 40.00. Smashing full length styles for patio or just lounging at home. Cool shift dresses are also included in the group. With or without sleeves, choose from an array of styles, fabrics and prints. Broken sizes. Sale, each **9.99 to 29.99**

Sleepwear

Reg. 11.00. Easy-care nylon sleepwear from a renowned make. Wear them at home, travelling or for a special gift . . . long gowns with bodice of beige lace, buttoned to waist and tied. Red, pink, blue. S.M.L. Sale, each **6.99**

Baby Dolls

Reg. 11.00. The tennis dress look in baby dolls fashioned with tucked bodice, flounce skirt and dainty lace trim. Pink, blue, lemon. S.M. Sale, each **6.99**

Lingerie, Floor of Fashion

Teens' and Girls' Summer Wear

Summer Shorts

Reg. 2.69 to 4.98. Stretch nylon, terry cloth and all cotton. Pull-on or zipper styles with plain or cuffed legs. Assorted colors. Broken sizes 7 to 14. Sale, each **1.88 to 3.48**

Summer Pants

Reg. 5.28 to 7.18. Easy-care fabrics. Zipper front styles with regular or stretch waistbands. Assorted colors including pastels, navy and white. Broken sizes. Sale, each **3.78 to 5.02**

Summer Tops

Reg. 2.98 to 7.18. Includes smocks, blouses, shirts, halters. Easy-care fabrics in pastel shades. Broken sizes 7 to 14. Sale, each **1.99 to 5.02**

Teen Shorts

Reg. 6.00 to 9.00. Cotton twill, zip front, regular or stretch waistbands. Assorted colors. Broken sizes 5 to 13. Sale, each **2.99 to 4.49**

Tube Tops

Reg. 4.00 and 5.00. Cool for summer. Sleeveless, short waisted tops in plain pastel shades or navy and red striped pastels. Washable. S.M.L. Sale, each **1.99**

Girls' and Teen Wear, Third Floor

Add New Accessories To Your Summer-fashions

Jewellery, Reg. 3.00 to 19.00 — Selection includes white necklaces, beads, gold and silver-color pendants. Sale, each **1.50 to 9.49**

Colorful Belts, Reg. 3.00 to 5.00 — The newest and most popular fashion-note is belts. Suedes and patents to choose from. Sale, each **1.59 to 2.49**

Cotton Headkerchiefs and Scarves, Reg. 3.00 to 8.00 — Plain and patterned. Sale, each **1.59 to 5.34**

Flowers and Fruit Clusters, Reg. 2.00, Sale, each **99c**

Lightweight Vinyl Shoulder Bags, Reg. 7.00 — Extra room with the extra pockets means fashion-wise travelling convenience. Sale, each **3.49**

Accessories, Floor of Fashion

Make it a hat summer!

Millinery

Reg. 3.00 to 45.00

Sale, each **1.99 to 22.49**

New versions of such old favourites as picture hats and turbans . . . as well as a fashionable collection of straws, summer felts, rain hats and many more. Early shoppers get the pick of the beautiful colors.

Millinery, Floor of Fashion

1½ Hours No Cost Customer Parking In Eaton's Covered Car Park

EATON'S

Store Information 382-7141

Downtown

Shop Thurs. and Fri. 9:00 a.m. to 9:00 p.m.

WEATHER
Tonight: Clearing, Windy

Victoria Times

TODAY'S NEWS TODAY
Classified 386-2121
News 382-3131

90th YEAR, No. 27 ★★★ VICTORIA, B.C., WEDNESDAY, JULY 11, 1973 15 CENTS DAILY, 20 CENTS SATURDAY

Mayday! . . . Then 129 Died

At least 129 of the 134 people aboard the Brazilian jetliner died when it crashed into an onion field and burned during an approach to Orly field in Paris today. The pilot was approaching Orly for an emergency landing when he crashed. He had just radioed that there was a fire aboard the 707 and had been cleared for priority landing.

6 Foreign Steel Men Eye B.C.

Trade Minister Gary Lauk today said he has negotiated with a total of six foreign firms who are interested in establishing a steel mill in British Columbia.

Lauk said three of the firms are based in Japan, two in West Germany and the other is the British Steel Corporation.

The minister said one of the Japanese firms, Mitsui and Co. (Canada) Ltd., proposed a "very cursory, undetailed" plan for a steel mill.

British Steel Corp. discussed with Premier Barrett last month the possibility of sending a team to B.C. to conduct a feasibility study into a steel mill in the province.

Lauk said he has set-up a team consisting of his deputy and other departmental staff to put together information on the proposals presented by the six interested foreign firms.

He plans to discuss the proposals at length with Premier Barrett and other B.C. cabinet ministers before deciding which firm will be authorized to set-up a steel mill.

Lauk would not confirm he has had discussions with another Japanese firm, C. Itoh and Co. (Canada) Ltd. on a small scale steel plant for the province.

But a spokesman for the company said it has approached the provincial government with a basic plan for the steel plant.

The trade minister maintained the interest expressed by British Steel Corp. has kept the Britsih firm at the top of B.C.'s priority list.

But he said the largest potential stumbling block in the way of establishment of any type of steel mill in B.C. will be ecological considerations.

He said the government will have to convince British Columbians that a steel mill is necessary for secondary industrial expansion, even though steel mills are considered to be one of the worst polluters.

"If we can't convince them there won't be a steel mill," Lauk said.

If the mill was not built, however, he said, the province would be entirely dependent on resource industries at a time when these industries must be supplemented by secondary development.

Such a proposal as that made by British Steel which involves a direct reduction process eliminates 60 per cent of the pollution ordinarily connected with a steel mill operation, Lauk said.

GOV'T SHARES IN FEED FIRM

DAWSON CREEK (CP) — The government has become a 29-per-cent minority shareholder in a $1 million farmer-owned alfalfa cubing plant to be located in this northern community next spring.

Richard Johnson, president of newly-formed South Peace Dehy-Products Ltd., said Tuesday the government has become the company's 48th shareholder with financing arranged through a credit union and a government supported guarantee.

"We had to raise $100,000 and the government has supplied a guarantee for the balance," he said.

The government also holds a seat on the board of directors and that position is being filled by Jack Dobbs, a provincial district agriculturalist who is also company vice-president.

Agriculture Minister Dave Stupich, travelling with the legislature's agriculture committee, said here the government wants to expand forage production.

He said the government gave an initial contribution of $40,000 and the balance would likely be guaranteed by the Industrial Development Corporation.

About 30 persons were expected to be hired on a payroll of more than $150,000.

'Progress Killing Us'

By JACK SCOTT, Times Staff

(Fourth of a Six-Part Series)

TOKYO — It may just be that the sanest man in this nation is a handsome, quiet-spoken, 38-year-old philosopher named Yoshiomi Tamai who believes it's time the Japanese stopped running and started living.

Tamai's mother was killed in a traffic accident in 1965. She became one more figure in some appalling statistics. An average of 20,000 people are killed and 900,000 injured on the roads of Japan every year. In the years since 1946 there have been 300,000 Japanese dead, nine million hospitalized. There are today more than 100,000 orphaned children in Japan who have lost both parents through car accidents.

Tamai, then a business writer, decided to devote his life to fighting the private motor car and aiding its victims. His last eight years have been spent in writing, broadcasting, speaking and organizing demonstrations against a culture centred, as this one is, on the automobile. He founded a Society For Educational Aid to Traffic Orphans, raising money for scholarships.

Out of this work there developed a wider philosophy that Tamai calls "Yukkurism," loosely translatable as "the doctrine of a leisurely pace."

He told me about it one day this week in the Society's fund-raising headquarters in central Tokyo, a building embedded in the traffic roar — a traffic, by the way, that, in this city alone, claims some 600 victims annually.

"Our struggle has moved from the automobile into the industrial and social foundations of the Japanese society," Tamai said. "We need to show the dangers not merely in the insane speed of our cars, but the insane speed of our economic growth. We need to think, slowly, of the fate of humankind and the earth. If we keep on going at this pace it will lead to the destruction of the human race in the 21st century. Our only hope is to de-accelerate the speed of industrial growth and the growth of population."

I asked if Tamai saw this as a danger throughout the world.

"A world problem, certainly," he agreed, "but peculiarly a Japanese problem. It's part of our nature to do things too restlessly, too impatiently, too intensely. We've become a factory archipelago for the world with the highest, fastest economic growth of any nation. But what we've tragiically lost is the contemplative way of life. We have been swept into an age of crazy consumption and materialism."

Tamai tells you proudly that when the newspaper Sanke Shimbun polled its readers on the philosophy of "Yukkurism" a full 70 per cent were for a slower way of life. He's had as many as 50,000 followers on the leisurely walks he leads through Tokyo to make his point. More than half his adherents are said to be women and Tamai believes that only the housewives of the nation can make his crusade a success.

Materialism, brought about by an industrial miracle that's made this the world's third leading trading country and will surely make it the richest nation of all within 10 years, is the one abiding psychological hang-up in today's Japan. An Asiatic people, weaned on the philosophy that riches are not the road to happiness, is now faced with a hypochondria of the national character.

Nowhere is it more evident than in the purchases of the product that has done most of all to create this affluence and that Yoshiomi Tamai sees as the symbol of decadence and decline.

One in every four Japanese now owns an automobile. The probable figure within the next five years will be one in three. Five million of the 7.3 million cars that Japan's 11 major auto producers will roll off their assembly lines this year will be sold right here in Japan.

Continued on Page 11

Colcel Mills Wildcat

PRINCE RUPERT (CP) — The kraft and sulphite mills at the Watson Island site of Canadian Cellulose near Prince Rupert shut down this morning as dayshift crews refused to cross a picket line set up by members of the powerhouse crew Tuesday night.

The powerhouse workers, frustrated by the lack of response to local issues being negotiated, want to know who they are dealing with and who is in control of the mill since the June 30 provincial government takeover.

The wildcat strikers turned back the night shift and morning crews in an attempt to force management to provide answers to local issues that have become bogged down in bull-session negotiations.

The strike, not sanctioned by the executive of Local 4 of the Pulp and Paperworkers of Canada, was instigated by 11 members of the powerhouse crew, who appear to have the support of union membership as two shifts have refused to cross the line.

The Local 4 president, the corresponding secretary and two union officers were at the mill site by Tuesday night and advised pickets the actions were illegal, but the line remained.

According to pickets, the next move is up to the government or mill management.

Mel McLeod, manager of northern pulp operations, said this morning, "we consider the strike illegal and have been in touch with individual union executive members who disicaimed any knowledge of the strike. We understand the picket line was set up to protest the progrsss of bull sessions on particular items such as safety and training."

Rail Strike 'Probable'

OTTAWA (CP) — A conciliation board has apparently failed in efforts to bridge a contract dispute between 11 railways and 57,000 non-operating employees, and a national rail strike is probably by the last week of July, union sources said today.

Federal Labor Minister John Munro received the report of the conciliation board chairman, Mr. Justice Craig Munroe of the British Columbia Supreme Court, Tuesday night. The railway workers will be legally entitled to strike by next Tuesday.

TANK AGAIN SPRINGS RADIOACTIVE LEAK

RICHLAND, Wash. (UPI) — The Atomic Energy Commission reported Tuesday that high level radioactive waste has leaked again from a storage tank in eastern Washington.

The AEC said about 1,500 gallons of radioactive waste is missing from one of the 151 storage tanks. Most have been in use for 20 years.

About 115,000 gallons was reported missing from the Hanford tanks last month.

The AEC said that as in the case of the earlier losses, the waste material was expected to seep into the ground only a few feet below the bottom of the tank.

The radioactive waste would remain at least 150 feet above underground streams and do not pose a serious threat to human and animal life, a spokesman said.

Liddy Acts 'Not Overt'

Times News Services

WASHINGTON — John Mitchell defended today his decision not to order the immediate arrest of G. Gordon Liddy when Liddy first unveiled a plan for political espionage involving crimes such as the Watergate break-in.

At the start of the second day of cross-examination of Mitchell by the Seate Watergate Committee, Sen. Daniel Inouye (D — Hawaii), pressed the former attorney-general on that point.

Inouye said that at the same time in early 1972 that Mitchell was listening to — and by his testimony discouraging — Liddy's scheme, the U.S. justice department under Mitchell's direction was seeking to prosecute militant Catholics for plans no less illegal than Liddy's.

Inouye noted that the first discussions of what became Watergate involved a proposal to kidnap anti-war activists.

He noted that at the same time the justice department was pressing conspiracy charges against Daniel and Philip Berrigan, both Roman Catholic priests, and others accused of discussing the possible kidnapping of Henry Kissinger.

That case ended with acquittals on the conspiracy counts.

The Hawaii senator asked whether there was any difference between the two cases.

Mitchell said there was, that there were overt actions in the Berrigan case and that no overt action ever was taken on the Liddy plan that envisaged kidnaps.

Inouye also asked whether Mitchell had considered whether it was fair to the Democrats or to the U.S. people to keep from them the facts of Watergate.

Mitchell said that had crossed his mind many times.

But he said he did not believe then, and does not believe now, that the president should be accused of any transgressions.

Mitchell said he did not tell Nixon of the proposals because "I presumed and had every reason to believe that these matters were over and done with, were through, and that was the end of them.

"The matter had not been approved, it was not going to be approved, and that was the end of it," he said.

Much of what Mitchell said today iterated his testimony of Tuesday.

Mitchell said he sought to shield the re-elected Nixon from Watergate facts because he did not want to "cast a

Continued on Page 2

Shaky Dollar Gains

LONDON (UPI) — The American dollar climbed upward today for the third consecutive day on world money markets, but signs of uncertainty crept in.

"Trading is still nervous with no evidence of any central bank intervention," said a dealer for the London brokerage firm of Samuel Montagu.

The dollar acutally slipped back slightly in mid-day trading in Paris and Brussels. On most other markets, however, the dollar continued a slow climb after months of continual slides.

Dealers said today's improvement in dollar rates was fuelled by Tuesday's announcement of a massive $6.25 billion line of credit for the U.S. Federal Reserve Board, available for use to prop up the dollar as needed.

Dealers and bankers were at odds as to whether government banks actually have stepped into the markets or whether they were keeping intervention in reserve.

NEWS BRIEFS

Temperature Tops 102 at Lethbridge

LETHBRIDGE (CP) — An all-time record high temperature of 102.6 degrees was set for the city Tuesday by a mass of hot air that left Southern Alberta sweltering. The temperature in Medicine Hat was 101, Brooks 96 and Pincher Creek 96. Previous all-time record for Lethbridge was 102.4 degrees, set July 19, 1960.

'Subvert Israel'

BEIRUT (AP) — An Arab guerrilla chieftain called Tuesday for creation of a "central underground Palestinian movement to subvert Israel from within."

Observers noted it was the first time a guerrilla leader has called on Israeli Jews to join the Palestinian liberation movement.

New Terror

BELFAST — More bombs and rockets exploded in Northern Ireland today and authorities reported that terrorists have begun another letter-bomb campaign.

Refit Under Way

MONTREAL (CP)— Canadian Vickers Ltd. announced today the federal government has awarded the company a $1,800,000 contract to refit the Halifax-based HMCS Skeena.

Work on the destroyer escort Skeena began last week and is scheduled for completion in November.

Plea to Kremlin

WASHINGTON (WP) — Bangladesh has appealed to the Soviet Union to divert some of the wheat its buying from the United States to help avert a severe Bengali food shortage.

WAR OF THE KNIVES

VANCOUVER (CP) — There is a knife "war" in progress on Vancouver streets.

Police say the war, still small-scale but raging fiercely, is between narcotics pushers and small-time drug pedlars. It started when the pushers began using knives to "rip off" the lowly pedlars of their illegal wares and profits. The pedlars countered by arming themselves for protection.

It is all part of a situation which has developed since laws against begging and carrying knives were removed from the Criminal Code, a police spokesman said Tuesday.

The drug-knife war and the presence on the streets of gangs of begging youths who display knives to intimidate passers-by, have prompted City Council to consider adopting a bylaw to ban the carrying of knives on city streets.

The situation is growing progressively worse, police said, particularily since thugs can flaunt their weapons openly without fear of arrest.

From January to the end of June this year, there were 52 cases of attempted murder and wounding in Vancouver. Of those, 35 involved knives. A total of 31 such offences involving knives were reported in 1972.

INDEX

	Page
Births, Deaths	37
Classified	37-44
Comics	30
Entertainment	28
Family Section	25-27
Finance	8, 9
Prairie News	33
Sports	14-17

$300-a-Day LCB Salary

Salaries for the three new members of the B.C. Liquor Board have been set by the cabinet in an order-in-council released today.

Chairman Neil Davidson is to receive $300 per day taken up by meetings of the board, while the other two members, Joe Miyazawa and Pia Tofini, are to get $175 per day.

City Stores Running Out of Fresh Fish

Greater Victoria stores are rapidly running out of fresh fish as the strike against British Columbia's fishing industry begins to have an effect at the retail level.

Some stores have already run out of fresh fish and others are running short.

Canada Safeway district manager J. F. Fidler said: "We just don't have any fresh fish any more in Victoria."

Other shops are either out or almost out of fresh fish. Some had good stocks of frozen fish, while others had none.

Fishermen's Market in Colwood, owned by Coast Shellfish, a non-union fish plant, said the strike hadn't affected it. But Satellite Fish Company of Sidney expected to be "out of everything soon."

Restaurants and fish and chip shops were faring better.

Gordon Schoor, local president of the Canadian Restaurant Association, said "Off hand I'd say the strike will have no effect. Most of us just stockpiled."

That's what he did, laying in eight tons of seafood before the strike began last Friday. He expects the supply, frozen in a cold storage company, will last three weeks.

Fish and chip shops — and there are 30 of them in Greater Victoria — also appeared to be faring well.

"They warned us of the strike so a lot of us stocked up," said Edward Brady, president of the Van Isle Association of Fish Fryers.

"I'm good for five weeks. I'd say two to three weeks most shops could last. If the strike were to end tomorrow, I'd have a red face."

Striking members of the United Fishermen and Allied Workers Union, meanwhile, are making plans for public sales of fish next week.

Victoria UFAWU leaders were meeting today to consider details of the public sales, including participation in the coast-wide plan.

The sales could begin as early as Tuesday, if details are worked out, and prices will be "very close to our asking price in the bargaining position," said Elgin (Scotty) Neish, secretary-treasury of UFAWU Local 24.

"It would be a good chance for the public to stock up their deep-freezers," he said.

Proceeds from any sales,

Continued on Page 2

Victoria Times
WEDNESDAY, JULY 11, 1973 13
SECOND SECTION

Gusts Flip Float Plane

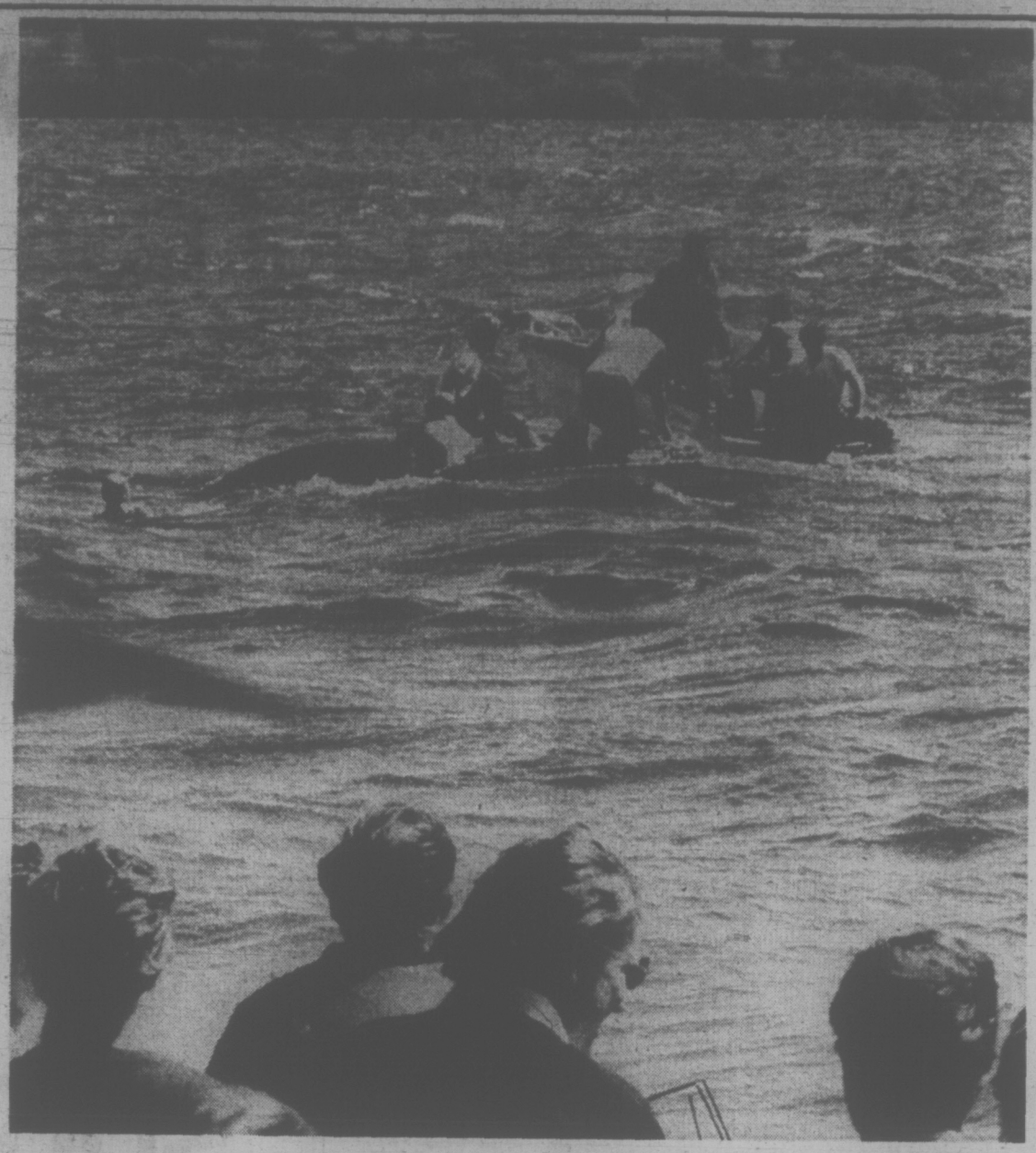

—Bill Halkett photo

Bystanders watch rescuers take overturned plane in tow on wind-whipped Elk Lake

Winds gusting at 40 miles an hour Tuesday flipped a Cessna 170 aircraft and its two occupants spent a chilly two hours astride the pontoons of the capsized plane in Elk Lake.

Michael Dunn, 35, of Yorba Linda, Calif., was the passenger in the light plane owned by Robertson Aircraft of Victoria when it made an unscheduled splash down and overturned.

He and pilot Walter Deldrickson, 42, of 1951 Sandover, North Saanich, managed to unfasten the seat belts, climb out of the plane and on to the pontoons just above choppy waves.

Explained one eyewitness, Charmaine Porter, 17: "We turned around and saw a little plane about to take off. And as we watched a gust of wind caught it and flipped it right over, upside-down."

★

About 60 spectators, including Dunn's wife, Annabel, crowded the shores at Elk Lake beach to watch the rescue operations directed by Saanich police.

Mrs. Dunn said she lost sight of the plane around a corner, and when it didn't come back, we moved along the beach, "and there they were, all in the water." Her husband had planned a half-hour tour of the area.

When one spectator, Brian Nisbet of 3971 Cherrilee Crescent, attempted to rescue the pair, his canoe overturned and he joined the others on the pontoons.

Saanich police officers, with the help of a motor boat towed the plane, still upside down, back to a mooring site on the west side of the lake. All were taken safely to shore and a crane was used to right the aircraft.

★

The plane suffered water damage and slight structural damage.

Winds were also responsible for a boating accident in which two teenage boys were treated and released from hospital after their skiff capsized in Saanich Inlet.

Pierre Bailey, 3057 Leroy, and Richard Jeffrey, 3060 Wishart, both 14, were pulled from the water by the crew of the Brentwood-Mill Bay ferry.

There were an additional number of minor boating accidents caused by the wind, the Pacific Rescue Centre reported, but all were minor.

$17M Price Tag On Five-Year Schools' Plan

A five-year school construction program costing nearly $17 million was presented to Greater Victoria school board Tuesday night.

The long-range capital construction forecast, required by new department of education regulations, must be presented in final form to the provincial government by the end of October.

It includes a one-year top priority list, a three-year construction package to be submitted to referendum and a five-year long-range plan.

In submitting the first draft of the proposal which is subject to revision by the board, facilities and school support director Sig Dietze explained that many district schools are in desperate need of renovation and safety updating but only the most urgent needs could be satisfied in the first year.

The proposals call for a $3,966,410 expenditure the first year; $3,565,720 the second; $3,548,400 the third; $2,236,665 the fourth, and $505,977 in the final year.

To the total five-year cost of $13,823,172 about 20 per cent must be added for consultant fees, contingencies and educational equipment, bringing the total cost nearer to $17 million.

The figures are based on the first year, 1974, and inflation is not taken into account.

The figures are based on the first year, 1974, and inflation is not taken into account.

Besides renovation of old buildings in the district, the board is faced with upgrading many schools built during the Socred government's freeze on school construction financing—a freeze which came during the time when a mushrooming school population demanded rapid school construction.

The proposal also indicates an immediate need to build secondary school accommodation and elementary classrooms in the northern areas of the district.

Every district in the province is required to submit their "1-3-5 program" to the government but having done that school boards are not necessarily committed to follow through on all construction proposals.

In surveying the list of proposals for Victoria's 54 schools Tuesday night, many trustees expressed concern over the high renovation costs.

Conversion of heating systems, for example, will cost $221,650 at Central Junior Secondary and $210,300 at S. J. Willis Junior Secondary.

School superintendent A. J. Longmore said the district had promised local fire marshals they would upgrade safety facilities when major renovations were undertaken.

"Perhaps you should see the reports on two school fires recently in Dawson Creek and Gibson's," Longmore said.

"Millions of dollars in school facilities were destroyed and I think we must think of the protection of our children," he said.

Other major projects outlined in the draft proposal include: major renovations costing more than $500,000 at Victoria Secondary; rebuilding of the orignal Highrock Junior Secondary at a cost of $604,000; a $330,000 four-room science addition at Lansdowne Junior Secondary; rebuilding of Mount View Secondary School to become a junior secondary at a cost of over $870,000; and large renovations at Lampson Street School costing $37,470.

Fairey Technical School will be rebuilt and two new elementary schools are planned for the Esquimalt-Vic West area and Gordon Head district.

Marysville Returned To Owner

The former U.S. navy escort vessel Marysville, moored in Esquimalt, has been put back in the custody of its owner, San Francisco blue movie maker Alex DeRenzy. (See also page 32).

RCMP inspector Bob Heywood of North Vancouver detachment, where DeRenzy and 19 others are being held on drug charges, said he did not know what De Renzy intended to do with the vessel.

A thorough search of the 480-ton 1944-vintage Marysville last week by RCMP resulted in the discovery of no drugs. A half-ton cache of hashish and marijuana was later found near the beach at Quatsino Sound where the Marysville and fishing vessel Gondola were siezed.

Pollen Demands Proof Reid Isn't Speculator

Victoria Mayor Peter Pollen demanded Tuesday that the developers of the controversial Reid Centre give "evidence of financial competence."

"If this is a major speculation, the remedies available to this city are virtually negligible,' 'the mayor told lawyers representing Fort Victoria Holdings Ltd., the developer of the $20 million waterfront hotel and apartment complex on Wharf Street.

William Holburn and Ernest Baudin represented the company whose president J. A. "Sandy" Reid ha dbeen asked to meet Tuesday with city council, sitting as a committee, to discuss his year-old land-use contract.

Reid could not be present "because he had to go to Honolulu", Holburn said.

The contract is in jeopardy because the developer had failed to meet the time limit for consolidation of the title of the properties involved.

Holburn said the difficulty arose over a misinterpretation. It was a case of consolidation of title being confused with consolidation of ownership. Fort Victoria Holdings does have consolidated ownership, he said.

"'We have been under the impression that the consolidation was accomplished," he said.

He noted that the land-use contract does, after all, permit subsequent separation of title to permit the apartment building to be turned into a codominium. And it also permits the property to be divided in half subsequently.

Ald. Mike Young, a lawyer, agreed that it was a matter of intent. The consolidation of title has been required originally "to prevent subdivision," selling off pieces of the waterfront site, he said.

Demanding an accounting from the company, Pollen said, "Fort Victoria Holdings —with an equity of $3—no, I may be wrong, it may be $6—has failed in a specific performance.

As a result, Pollen said council had a right to know if the firm is "financially competent". He also wanted to know more about the construction schedule.

Holburn pointed out that the land-use contract requires construction to start before June 1974.

Time is important in the matter, Pollen said.

"Mr. Reid had the time yesterday (Monday) to come to Victoria and talk—probably I should say lobby—some individual aldermen of this city. But he did not have the time today to be here at 3:30 as (he was invited to do.) That's not very co-operative.

"This is a major concern of this community. It has caused agony, heartbreak and heartache. It has been very divisive. And the man has taken off for Hawaii."

Asked what more the city would want, Pollen said, with a smile, "A million dollar performance bond would be ideal."

Holburn and Baudin said they would take the mayor's feelings to their client.

TIMES ARTICLES WIN MB PRIZE

Former Times reporter Bob Olver has been awarded a $500 journalism prize by MacMillan Bloedel Ltd. for a Times series of articles on drug abuse in Victoria.

Olver's entry, published in May, 1972, was judged in the category of best series in a newspaper with a circulation of more than 25,000.

Trail Daily Times reporter Eli Sopow won a similar award for a series in a newspaper with less than 25,000 circulation. His topic was the Doukhobor problem in the Kootenays.

Other awards presented Wednesday in Vancouver went to: Gerry Bellett, of the New Westminster Columbian; Rollie Rose, of the Alberni Valley Times; Robert McMurray and James Spears, of the Vancouver Province; Peter McMullan, of the Nanaimo Free Press, and Margaret Trebett of the Alberni Valley Times.

New Shopping Centre Approved

Construction of a new $1.5 million shopping centre on Douglas just southwest of the Saanich municipal hall is scheduled to begin in September, Anglo-Canadian Management Co. Ltd. announced today.

Construction had been held up until a route was selected for the Blanshard Street extension.

Richard Talbot, property manager for the company, said he has been given verbal assurance by Saanich officials that construction can proceed now that the Blanshard route has been decided.

Talbot said the schedule calls for construction to be completed by the middle of March, 1974, 45 days before construction labor contracts expire.

The company was concerned that extended delays on the Blanshard routing would prevent completion before the time of possible work stoppages.

Contract for the project has already been awarded to Wheaton Construction Ltd. of Victoria.

Main features of the shopping centre, just north of the Town and Country shopping centre, will be a food outlet of about 20,000 square feet and a national drug store chain outlet at between 10,000 and 20,000 square feet.

In addition there will be 25 other stores in a fully-enclosed, air-conditioned mall.

The parking lot will accommodate 400 cars. The site covers 5.23 acres.

Name of the shopping centre will be Saanich Square.

The project is bounded by Vernon Avenue on the east, Douglas on the west and Seymour on the southwest corner.

On the south side of the property is a section of the CNR right-of-way, which at that point lies in the bottom of a 30-foot cut.

Anglo-Canadian Management also owns a 2.5 acre site immediately south of the railway cut and proposes to expand the shopping centre there in 1974-75, if approval is given by Saanich.

The two shopping areas would be connected by a skywalk over the railway cut.

The second phase, which Talbot stressed was only a proposal at this stage, would be a $1 million project centred around a "junior" department store of about 20,000 square feet.

Meanwhile, Victoria mayor Peter Pollen Tuesday said the proposed Blanshard extension was "a sad and expensive solution" and criticized Saanich Mayor Hugh Curtis for selling property which should have been used in the route.

At a press conference this morning, Pollen continued the attack on Saanich for it lack of planning. The tunnel plan is an "American way out" of a situation which could have been avoided, he said.

A year ago, Pollen said, he went to Curtis with a proposal for the extension of Blanshard from the city limits to the Pat Bay Highway. Subsequent, without consultation with Victoria, Saanich sold a piece of property "right in the middle of the route" for $130,000 and a new warehouse now stands there, Pollen claimed.

A plan to link Blanshard Street to the Trans-Canada Highway by a tunnel beneath the parking lot of Town and Country Shopping Centre was announced Tuesday by Highways Minister Graham Lea.

Pollen said the provincial government was compelled to build the tunnel because Saanich sold property which blocked direct continuation of Blanshard Street from the Victoria border.

Heart Patient's Condition Good

Vancouver Island's first open-heart surgery patient was in good condition at noon today.

A Royal Jubilee Hospital spokesman said the 59-year-old city man had a comfortable night following transfer of a vein from his thigh to the wall of his heart to bypass a clogged coronary artery.

The operation, performed by a team of six surgeons at the hospital's new open-heart surgery unit, employed a heart-lung machine which carried out the patient's heart's functions during the operation, which was performed Tuesday morning.

SHIP MOVEMENTS

MINISTRY OF TRANSPORT

Camsell en route to Unimak Pass, Douglas in Bute patrol area, Racer southbound in Kyuquot patrol area, Ready and Quadra in port, Rider at Kitsilano, Vancouver on Station Papa.

Ask the Times

Q. Does Creston, B.C., observe daylight saving time? A.Mc.

A. No. Creston is the one place in B.C. that refuses to adopt either Pacific of Mountain daylight saving time. The city keeps Mountain standard time all year.

Q. I like to make my own clothes and particularly like the dolman sleeve because it is so comfortable. Could you tell me where the word dolman comes from?—J.F.L.

A. The dolman was originally a loose outer garment with tight sleeves and open in front, worn by the Turks. The name was also given to the uniform jacket of the Hussars, which was worn like a cloak with the sleeves hanging. A dolman sleeve, as you know, gives the garment a capelike appearance.

Will Lorimer Think It Over?

Mayor Peter Pollen is sure Municipal Affairs Minister James Lorimer "will have second thoughts" about letting doubledeckers buses defy a no-parking order on the south side of the Causeway.

Government-owned London Omnibus Tour buses have continued to park there although the city has put up signs ordering the big red vehicles away.

"We're not going to ticket the provincial government," Pollen said today.

"It is ridiculous" and without precedent for the minister of municipal affairs to attempt to override a city's parking regulations.

"The whole thing is unfortunate," the mayor said referring to the government's purchase of the tour bus operation.

The price was based on the government getting back its money over three years and "the key was the location."

The government, Pollen said, seemed to think there was a contract guaranteeing the parking location of the buses. In fact, "there was no contract — just agreement among the bus operators," he said.

—Bill Halkett photo

EXPANSION of the West Bay Marina on Head Street in Esquimalt moves closer daily as dredging of the surrounding waters continues. The dredging operation is expected to be completed at the end of the month, clearing the way for installation of 330 new berthing spaces. Plans call for the construction of a restaurant, cocktail lounge and 35 boatel units ashore for the opening of the 1974 season in May.

WEATHER
Tonight, Clear
Thursday: Sunny, Warmer

Victoria Times

FINAL EDITION

90th YEAR, No. 27 — VICTORIA, B.C., WEDNESDAY, JULY 11, 1973 ★★★★ 15 CENTS DAILY, 20 CENTS SATURDAY

Mayday! . . . Then 121 Died

At least 121 of the 134 people aboard the Brazilian jetliner died when it crashed into an onion field and burned during an approach to Orly field in Paris today. The pilot was approaching Orly for an emergency landing when he crashed. He had just radioed that there was a fire aboard the 707 and had been cleared for priority landing.

6 Foreign Steel Men Eye B.C.

Trade Minister Gary Lauk today said he has negotiated with a total of six foreign firms who are interested in establishing a steel mill in British Columbia.

Lauk said three of the firms are based in Japan, two in West Germany and the other is the British Steel Corporation.

The minister said one of the Japanese firms, Mitsui and Co. (Canada) Ltd., proposed a "very cursory, undetailed" plan for a steel mill.

British Steel Corp. discussed with Premier Barrett last month the possibility of sending a team to B.C. to conduct a feasibility study into a steel mill in the province.

Lauk said he has set-up a team consisting of his deputy and other departmental staff to put together information on the proposals presented by the six interested foreign firms.

He plans to discuss the proposals at length with Premier Barrett and other B.C. cabinet ministers before deciding which firm will be authorized to set-up a steel mill.

Lauk would not confirm he has had discussions with another Japanese firm, C. Itoh and Co. (Canada) Ltd. on a small scale steel plant for the province.

But a spokesman for the company said it has approached the provincial government with a basic plan for the steel plant.

The trade minister maintained the interest expressed by British Steel Corp. has kept the British firm at the top of B.C.'s priority list.

But he said the largest potential stumbling block in the way of establishment of any type of steel mill in B.C. will be ecological considerations.

He said the government will have to convince British Columbians that a steel mill is necessary for secondary industrial expansion, even though steel mills are considered to be one of the worst polluters.

"If we can't convince them there won't be a steel mill," Lauk said.

If the mill was not built, however, he said, the province would be entirely dependent on resource industries at a time when these industries must be supplemented by secondary development.

Such a proposal as that made by British Steel which involves a direct reduction process eliminates 60 per cent of the pollution ordinarily connected with a steel mill operation, Lauk said.

GOV'T SHARES IN FEED FIRM

DAWSON CREEK (CP) — The government has become a 29-per-cent minority shareholder in a $1 million farmer-owned alfalfa cubing plant to be located in this northern community next spring.

Richard Johnson, president of newly-formed South Peace Dehy-Products Ltd., said Tuesday the government has become the company's 48th shareholder with financing arranged through a credit union and a government supported guarantee.

"We had to raise $100,000 and the government has supplied a guarantee for the balance," he said.

The government also holds a seat on the board of directors and that position is being filled by Jack Dobbs, a provincial district agriculturalist who is also company vice-president.

Agriculture Minister Dave Stupich, travelling with the legislature's agriculture committee, said here the government wants to expand forage production.

He said the government gave an initial contribution of $40,000 and the balance would likely be guaranteed by the Industrial Development Corporation.

About 30 persons were expected to be hired on a payroll of more than $150,000.

'Progress Killing Us'

By JACK SCOTT, Times Staff

(Fourth of a Six-Part Series)

TOKYO — It may just be that the sanest man in this nation is a handsome, quiet-spoken, 38-year-old philosopher named Yoshiomi Tamai who believes it's time the Japanese stopped running and started living.

Tamai's mother was killed in a traffic accident in 1965. She became one more figure in some appalling statistics. An average of 20,000 people are killed and 900,000 injured on the roads of Japan every year. In the years since 1946 there have been 300,000 Japanese dead, nine million hospitalized. There are today more than 100,000 orphaned children in Japan who have lost both parents through car accidents.

Tamai, then a business writer, decided to devote his life to fighting the private motor car and aiding its victims. His last eight years have been spent in writing, broadcasting, speaking and organizing demonstrations against a culture centred, as this one is, on the automobile. He founded a Society For Educational Aid to Traffic Orphans, raising money for scholarships.

Out of this work there developed a wider philosophy that Tamai calls "Yukkurism," loosely translatable as "the doctrine of a leisurely pace."

He told me about it one day this week in the Society's fund-raising headquarters in central Tokyo, a building embedded in the traffic roar — a traffic, by the way, that, in this city alone, claims some 600 victims annually.

"Our struggle has moved from the automobile into the industrial and social foundations of the Japanese society," Tamai said. "We need to show the dangers not merely in the insane speed of our cars, but the insane speed of our economic growth. We need to think, slowly, of the fate of humankind and the earth. If we keep on going at this pace it will lead to the destruction of the human race in the 21st century. Our only hope is to de-accelerate the speed of industrial growth and the growth of population."

I asked if Tamai saw this as a danger throughout the world.

"A world problem, certainly," he agreed, "but peculiarly a Japanese problem. It's part of our nature to do things too restlessly, too impatiently, too intensely. We've become a factory archipelago for the world with the highest, fastest economic growth of any nation. But what we've tragically lost is the contemplative way of life. We have been swept into an age of crazy consumption and materialism."

Tamai tells you proudly that when the newspaper Sanke Shimbun polled its readers on the philosophy of "Yukkurism" a full 70 per cent were for a slower way of life. He's had as many as 50,000 followers on the leisurely walks he leads through Tokyo to make his point. More than half his adherents are said to be women and Tamai believes that only the housewives of the nation can make his crusade a success.

Materialism, brought about by an industrial miracle that's made this the world's third leading trading country and will surely make it the richest nation of all within 10 years, is the one abiding psychological hang-up in today's Japan. An Asiatic people, weaned on the philosophy that riches are not the road to happiness, is now faced with a hypochondria of the national character.

Nowhere is it more evident than in the purchases of the product that has done most of all to create this affluence and that Yoshiomi Tamai sees as the symbol of decadence and decline.

One in every four Japanese now owns an automobile. The probable figure within the next five years will be one in three. Five million of the 7.3 million cars that Japan's 11 major auto producers will roll off their assembly lines this year will be sold right here in Japan.

Continued on Page 11

Colcel Mills Wildcat

PRINCE RUPERT (CP) — The kraft and sulphite mills at the Watson Island site of Canadian Cellulose near Prince Rupert shut down this morning as dayshift crews refused to cross a picket line set up by members of the powerhouse crew Tuesday night.

The powerhouse workers, frustrated by the lack of response to local issues being negotiated, want to know who they are dealing with and who is in control of the mill since the June 30 provincial government takeover.

The wildcat strikers turned back the night shift and morning crews in an attempt to force management to provide answers to local issues that have become bogged down in bull-session negotiations.

The strike, not sanctioned by the executive of Local 4 of the Pulp and Paperworkers of Canada, was instigated by 11 members of the powerhouse crew, who appear to have the support of union membership as two shifts have refused to cross the line.

The Local 4 president, the corresponding secretary and two union officers were at the mill site by Tuesday night and advised pickets the actions were illegal, but the line remained.

According to pickets, the next move is up to the government or mill management.

Mel McLeod, manager of northern pulp operations, said this morning, "we consider the strike illegal and have been in touch with individual union executive members who disclaimed any knowledge of the strike. We understand the picket line was set up to protest the progress of bull sessions on particular items such as safety and training."

TANK AGAIN SPRINGS RADIOACTIVE LEAK

RICHLAND, Wash. (UPI) — The Atomic Energy Commission reported Tuesday that high level radioactive waste has leaked again from a storage tank in eastern Washington.

The AEC said about 1,500 gallons of radioactive waste is missing from one of the 151 storage tanks. Most have been in use for 20 years.

About 115,000 gallons was reported missing from the Hanford tanks last month.

The AEC said that as in the case of the earlier losses, the waste material was expected to seep into the ground only a few feet below the bottom of the tank.

The radioactive waste would remain at least 150 feet above underground streams and do not pose a serious threat to human and animal life, a spokesman said.

Liddy Acts 'Not Overt'

Times News Services

WASHINGTON — John Mitchell defended today his decision not to order the immediate arrest of G. Gordon Liddy when Liddy first unveiled a plan for political espionage involving crimes such as the Watergate break-in.

At the start of the second day of cross-examination of Mitchell by the Seate Watergate Committee, Sen. Daniel Inouye (D — Hawaii), pressed the former attorney-general on that point.

Inouye said that at the same time in early 1972 that Mitchell was listening to — and by his testimony discouraging — Liddy's scheme, the U.S. justice department under Mitchell's direction was seeking to prosecute militant Catholics for plans no less illegal than Liddy's.

Inouye noted that the first discussions of what became Watergate involved a proposal to kidnap anti-war activists.

He noted that at the same time the justice department was pressing conspiracy charges against Daniel and Philip Berrigan, both Roman Catholic priests, and others accused of discussing the possible kidnapping of Henry Kissinger.

That case ended with acquittals on the conspiracy counts.

The Hawaii senator asked whether there was any difference between the two cases.

Mitchell said there was, that there were overt actions in the Berrigan case and that no overt action ever was taken on the Liddy plan that envisaged kidnaps.

Inouye also asked whether Mitchell had considered whether it was fair to the Democrats or to the U.S. people to keep from them the facts of Watergate.

Mitchell said that had crossed his mind many times.

But he said he did not believe then, and does not believe now, that the president should be accused of any transgressions.

Mitchell said he did not tell Nixon of the proposals because "I presumed and had every reason to believe that these matters were over and done with, were through, and that was the end of them.

"The matter had not been approved, it was not going to be approved, and that was the end of it," he said.

Much of what Mitchell said today reiterated his testimony of Tuesday.

Mitchell said he sought to shield the re-elected Nixon from Watergate facts because he did not want to "cast a

Continued on Page 2

Shaky Dollar Gains

LONDON (UPI) — The American dollar climbed upward today for the third consecutive day on world money markets, but signs of uncertainty crept in.

"Trading is still nervous with no evidence of any central bank intervention," said a dealer for the London brokerage firm of Samuel Montagu.

The dollar actually slipped back slightly in mid-day trading in Paris and Brussels. On most other markets, however, the dollar continued a slow climb after months of continual slides.

Dealers said today's improvement in dollar rates was fuelled by Tuesday's announcement of a massive $6.25 billion line of credit for the U.S. Federal Reserve Board, available for use to prop up the dollar as needed.

Dealers and bankers were at odds as to whether government banks actually have stepped into the markets or whether they were keeping intervention in reserve.

NEWS BRIEFS

Temperature Tops 102 at Lethbridge

LETHBRIDGE (CP) — An all-time record high temperature of 102.6 degrees was set for the city Tuesday by a mass of hot air that left Southern Alberta sweltering. The temperature in Medicine Hat was 101, Brooks 96 and Pincher Creek 96. Previous all-time record for Lethbridge was 102.4 degrees, set July 19, 1960.

'Subvert Israel'

BEIRUT (AP) — An Arab guerrilla chieftain called Tuesday for creation of a "central underground Palestinian movement to subvert Israel from within."

Observers noted it was the first time a guerrilla leader has called on Israeli Jews to join the Palestinian liberation movement.

New Terror

BELFAST — More bombs and rockets exploded in Northern Ireland today and authorities reported that terrorists have begun another letter-bomb campaign.

Refit Under Way

MONTREAL (CP)— Canadian Vickers Ltd. announced today the federal government has awarded the company a $1,800,000 contract to refit the Halifax-based HMCS Skeena.

Work on the destroyer escort Skeena began last week and is scheduled for completion in November.

Plea to Kremlin

WASHINGTON (WP) — Bangladesh has appealed to the Soviet Union to divert some of the wheat it's buying from the United States to help avert a severe Bengali food shortage.

Rail Strike 'Probable'

OTTAWA (CP) — A conciliation board has apparently failed in efforts to bridge a contract dispute between 11 railways and 57,000 non-operating employees, and a national rail strike is probable by the last week of July, union sources said today.

Federal Labor Minister John Munro received the report of the conciliation board chairman, Mr. Justice Craig Munroe of the British Columbia Supreme Court, Tuesday night. The railway workers will be legally entitled to strike by next Tuesday.

WAR OF THE KNIVES

VANCOUVER (CP) — There is a knife "war" in progress on Vancouver streets.

Police say the war, still small-scale but raging fiercely, is between narcotics pushers and small-time drug pedlars. It started when the pushers began using knives to "rip off" the lowly pedlars of their illegal wares and profits. The pedlars countered by arming themselves for protection.

It is all part of a situation which has developed since laws against begging and carrying knives were removed from the Criminal Code, a police spokesman said Tuesday.

The drug-knife war and the presence on the streets of gangs of begging youths who display knives to intimidate passers-by, have prompted City Council to consider adopting a bylaw to ban the carrying of knives on city streets.

The situation is growing progressively worse, police said, particularily since thugs can flaunt their weapons openly without fear of arrest.

From January to the end of June this year, there were 52 cases of attempted murder and wounding in Vancouver. Of those, 35 involved knives. A total of 31 such offences involving knives were reported in 1972.

Most Active Stocks

Here are the 2 p.m. closing prices on the most active stocks on the Vancouver Exchange.
For earlier prices, see Page 8.

	Close	Ch'ge
INDUSTRIALS		
Thermo Plex	1.00	— —
Speculators Fund	.72	+.02
EDP Industries	.39	+.01
OILS		
Seneca	2.33	—.07
Stampede	1.34	—.05
Texacal	.12	— —
MINES		
Silver Standard	1.30	+.10
Northair	.97	+.03
Hibernian	1.26	+.16
Grandora	.28	+.02
Norgold	.04½	— —
Skalst	.24	— —

$300-a-Day LCB Salary

Salaries for the three new members of the B.C. Liquor Board have been set by the cabinet in an order-in-council released today.

Chairman Neil Davidson is to receive $300 per day taken up by meetings of the board, while the other two members, Joe Miyazawa and Pia Tofini, are to get $175 per day.

City Stores Running Out of Fresh Fish

Greater Victoria stores are rapidly running out of fresh fish as the strike against British Columbia's fishing industry begins to have an effect at the retail level.

Some stores have already run out of fresh fish and others are running short.

Canada Safeway district manager J. F. Fidler said: "We just don't have any fresh fish any more in Victoria."

Other shops are either out or almost out of fresh fish. Some had good stocks of frozen fish, while others had none.

Fishermen's Market in Colwood, owned by Coast Shellfish, a non-union fish plant, said the strike hadn't affected it. But Satellite Fish Company of Sidney expected to be "out of everything soon."

Restaurants and fish and chip shops were faring better.

Gordon Schoor, local president of the Canadian Restaurant Association, said "Off hand I'd say the strike will have no effect. Most of us just stockpiled."

That's what he did, laying in eight tons of seafood before the strike began last Friday. He expects the supply, frozen in a cold storage company, will last three weeks.

Fish and chip shops — and there are 30 of them in Greater Victoria — also appeared to be faring well.

"They warned us of the strike so a lot of us stocked up," said Edward Brady, president of the Van Isle Association of Fish Fryers.

"I'm good for five weeks. I'd say two to three weeks most shops could last. If the strike were to end tomorrow, I'd have a red face."

Striking members of the United Fishermen and Allied Workers Union, meanwhile, are making plans for public sales of fish next week.

Victoria UFAWU leaders were meeting today to consider details of the public sales, including participation in the coast-wide plan.

The sales could begin as early as Tuesday, if details are worked out, and prices will be "very close to our asking price in the bargaining position," said Elgin (Scotty) Neish, secretary-treasury of UFAWU Local 24.

"It would be a good chance for the public to stock up their deep freezers," he said.

Proceeds from any sales,

Continued on Page 2

TORONTO MARKET TRADING

In addition to Canadian Press stock reports, bond and mutual fund prices, market quotations also are supplied by the following firms or associes: Investment Dealers' Association of Canada, Richardson Securities, Royal Bank of Canada, Pemberton Securities, A. E. Ames & Co., Annett Mackay Ltd., Bousard Leslie & Co. Ltd., and Vancouver Stock Exchange.

Distributed by CP
Toronto Stock Exchange—July 11
Complete tabulation of Wednesday transactions. Quotations in cents unless marked $. p—Odd lot, xd—Ex-dividend, xr—Ex-rights, xw — Ex-warrants. Net change is from previous board-lot closing sale.

Stock	Sales	High	Low	Close	Net Ch'ge
A—B					
Abitibi	15025	$10¾	10⅝	10⅝	— ⅛
Acklands	900	$11	11	11	+ ⅜
Ackind 2p	200	$14¾	14¾	14¾	
Acme Gas	4000	11	11	11	
Acres Ltd	8020	$13½	13	13½	+ ½
Acres A pr	100	$43¾	43¾	43¾	+ ⅜
Acres wt	1700	255	225	225	+35
A.G.F.M	400	375	375	375	
Agnico E	3609	555	540	550	—30
Agra Ind	1600	$11½	11¼	11½	+ ½
Akaitcho	900	123	120	123	— 5
Albany	6125	116	114	115	+ 4
Alt East G	5500	735	725	735	+10
Alt Gas	10199	$12½	12⅜	12½	+ ⅛
Alt Net	10700	20	20	20	
Alcan	24835	$30¼	29⅞	30⅛	+ ¼
Alcan pr	23380	$29⅝	29⅝	29⅝	
Aldona	3142	37	35	37	+ 2
Algo Cent	5300	$15	15	15	
Algma	39975	$18⅝	18	18¼	+ ¼
Alliance B	1400	$8¾	8¾	8¾	+ ¼
Alminex	3950	640	630	640	— 5
Alpa Ind	100	$9⅝	9⅝	9⅝	+ ⅛
Alum 4 pr	2186	$19⅝	19⅝	19⅝	
Alum 4½ p	278	$36½	36½	36½	
Am Larder	1000	51	51	51	— 4
Am Leduc	2000	6½	6	6½	
A Quasar P	220	$13	13⅜	13⅜	
Andres W	100	$35	35	35	+ ⅛
Anglo-cn	100	$11	11	11	+ ¼
Anglo-c pr	600	$16½	16½	16½	+ ½
Ang CT 4½	12	$28	28	28	+ ¼
Ang CT 265	35	$34½	34½	34½	+ 1
Ang Ruyn	900	130	128	128	— 2
Ang U Dev	7000	132	125	130	— 5
Aquitaine	7151	$22⅝	21⅞	22¼	+1⅛
Argus B pr	29	$34	34	34	
Argus C pr	900	$12¾	12¼	12¾	+ ⅝
Args 260 p	100	$34⅛	34⅛	34⅛	+ 1
Armore	9000	10	9½	10	
Asamera	4873	925	835	915	+60
Asbestos	600	$15½	15½	15½	+ ¼
Ashland C	200	$12¼	11⅞	12¼	+ ⅝
Asoc Porc	1380	100	90	90	—10
Atco Ind	350	$11½	11⅜	11⅜	+ ⅛
Atl C Cop	500	59	59	59	+ 2
Atlas Yk	7500	12	12	12	— 1
Auto El	100	6¼	6¼	6¼	— ¼
Auto Hard	100	$11½	11½	11½	
Avco	11000	117	110	117	+ 7
Bad Boy	200	$15⅝	15⅝	15⅝	— ⅛
Banister C	2500	$22	21¼	22	+ ¾
Bankeno	4450	630	610	630	+20
Bk Mtl	11198	$18½	17⅞	18⅝	+ ⅝
Bk NS	10092	$33¼	32¼	33	+ ½
B Cdn Nat	21	$17	17	17	
Baton B	1800	$10⅛	10	10	
Bfavr Eng	200	$5	5	5	
Becker B p	250	$5½	5½	5½	
Belding L	200	$9½	9½	9½	
Belding w	100	85	85	85	
Bell Canad	8210	$41⅞	41½	41⅞	+ ⅜
Bell A pr	659	$46⅜	46	46⅜	+ ⅜
Bell B pr	560	$47¼	47¼	47¼	— ¼
Bthlm	14439	$15⅝	15⅛	15⅝	+ ⅝
Big Nama	700	18	18	18	+ 1
Bi Hawk	2000	71	71	71	
Black P	700	$5¾	5½	5¾	+ ⅛
Block Bros	1900	265	260	260	
Bomac	500	$6	6	6	
Bombrder	100	370	370	370	+ 5
Bonanza I	1000	169	160	165	— 5
Bunty	17808	64	58	63	+ 1
Bovis Cor	2625	210	205	210	+ 5
Bow Val	11100	$29⅝	29	29⅝	+ 1
BP Can	4075	$15⅝	14⅞	15⅝	+ ⅝
Bralor Res	5900	230	235	230	+20
Bramalea	4911	450	430	450	+20
Brameda	500	70	70	70	+ 5
Brscn	22357	$18½	18	18⅛	— ⅛
Brnda	15020	685	600	685	+100
Brinco	7573	$5¼	5	5¼	+ ¼
BC Frest p	30	$38½	38½	38½	
BC Sugar	350	$19¾	19¾	19¾	+ ½
BC Sugar p	210	$15⅛	15⅛	15⅛	
BC Phone	150	$51	50¾	51	
BCPh 4½ p	25	$57⅛	57⅛	57⅛	
BCPh 1956	225	$58¾	58½	58¾	
BCPh 6.80	220	$22¾	22¾	22¾	
Broul R	2500	45	40	45	
Brunsk	37200	500	475	500	+25
Buld Auto	250	$14	14	14	
Budd A w	100	875	875	875	+50
Burns Fds	1725	$15½	15½	15½	+ ⅛
Bushnell	250	$10	10	10	
C—E					
Cad Dev	600	$12½	12⅜	12½	+ ¼
CAE Ind	100	$10⅜	10⅜	10⅜	+ ⅛
Cal Pow	350	$24½	24⅜	24½	+ ¼
Cal P 4 p	25	$51½	51½	51½	
Cal P 5 p	105	70	70	70	+ 1
Cal P 7 p	200	$101	101	101	— 1
Calmor IB	600	69	69	69	— 1
Calvert	5000	20	18	18	—1½
Cam Mine	3000	19	19	19	— ½
Camfi	19650	885	840	875	— 5
C Chib	10750	725	680	720	+50
Camp RL	475	$62⅛	59½	59½	—2½
Campeau	6350	$8	8	8	+ ¼
Can Cem L	1721	$14⅝	14	14	— ⅝
C Geo	12500	175	165	170	—15
Can Malt	225	$29½	28¾	29½	+ ¾
C Nor West	500	695	690	690	— 5
C Pakrs C	2204	$23	22¾	23	+ ¼
Can Perc	1400	$18¼	18	18⅛	— ⅛
CS Pete	16300	400	365	400	+35
CS Pete w	8100	67	58	67	+17
C Tung	9800	190	190	190	+ 1
Cdn Arrow	1500	29	29	29	
C Bonanza	700	165	165	165	— 8
Cdn Brew	8995	425	400	425	+20
C Brew Ap	225	$24½	24½	24½	
C Brew Bp	100	$29½	29½	29½	+ ½
C Cable w	1500	280	265	280	+15
Cdn Cel	1000	445	445	445	
CC Man A	500	$23⅝	23	23	— ½
CC Man B	100	$23⅝	23⅝	23⅝	— ⅛
C Curtis	200	68	68	68	+ 3
Cdn Equity	200	$13	13	13	+ ¼
C Ex Gas	4900	330	315	330	+15
C Found pr	275	$11¼	11¼	11¼	
C Homestd	3250	640	620	640	+30
C Hylr	500	$8¼	8	8¼	+ ¼
C Im B	32779	$30⅝	29⅞	30	+ ¾
CIGO	149281	$8	6⅝	8	+1¼
CIL	962	$13¾	13½	13¾	+ ½
C Intrurb p	700	$10	9½	10	+ ½
C Lencour	8000	19	17	19	
CLI Pete	281	18	18	18	
C Manoir	900	350	350	350	+20
C Malart	1000	21	21	21	
C Marconi	910	380	370	370	—10
C Occidental	975	$11⅝	11¼	11½	+ ½
CP Inve pr	1575	$27½	27¼	27½	+ ½
CPin w	22365	225	200	225	+20
CP Ltd	11741	$17⅝	17⅛	17⅝	+ ¼
CPL A p	1700	$10¾	10⅝	10⅝	
CPL UK p	28	$6¾	6¾	6¾	
C Reserve	500	500	490	500	+25
Cdn Salt	500	$15	15	15	
Cdn Sup O	1575	$50½	50½	50½	+ ⅜
Cdn Tire	455	533	523¾	523¾	
Cdn Tire A	747	$32½	32½	32⅝	+ ⅜
C Utilities	1400	$12¼	12	12¼	+ ¼
C Util 4¼ p	210	52	52	52	
CUtil 6 pr	110	$80	80	80	+ ½
C Util w	500	385	385	385	+ 5
C Vickers	100	$15	15	15	
Candel Oil	267	890	890	890	
Canron	2000	$20¾	20¾	20¾	+ ⅛
Capit Div	6500	40	38	38	— 2
Cara	6500	$9¼	8⅞	9¼	+ ½
Carma D	300	$8¾	8¾	8¾	
Cassiar	1130	$11	10⅞	11	+ ¼
Cassidy L	250	$6¼	6¼	6¼	
CC Yachts	1300	470	460	460	— 5
Celanese	5930	410	405	410	
Celan 175 p	2130	$19½	19	19	
Cent Pat	3450	112	107	107	—13
CFCN	200	$7⅞	7⅞	7⅞	
Charter Oil	100	400	400	400	
Chemtloy	9300	315	305	315	
Chesvi	117500	22	19	21	—1½
Chib-K	39500	26½	22½	26	+ 4
Chib M	1000	47	47	47	+ 3
Chieftan D	4500	$10⅛	10	10	
Chimo	1200	123	123	123	— 2
Chrysler	6918	$25⅝	24¾	25⅝	+ ⅞
Con Bath w	800	39	39	39	+ 8
C Bath 68 w	955	885	830	885	+60
Con Bldg	4400	275	270	270	
Con Fardy	700	54	54	54	+ 2
C Durham	9500	64	60	60	— 5
C Marben	500	98	98	98	+ 5
C Mrsn	12600	195	160	195	+22
Con Negus	5000	3	3	3	
Con Nichol	3000	7½	7	7½	+ ½
C Remb	10700	415	370	400	+30
C Rexspar	2200	21	21	21	
Con Textile	200	405	405	405	
Con Dis	12535	$22	21¼	21¾	+ ⅞
Cons Gas	4982	$16	15⅞	15⅞	+ ⅛
Con Gas B	215	$77	77	77	
Con Glass	700	$10⅜	10⅜	10⅜	+ ⅛
Control P	500	205	205	205	+ 5
Conwest	100	610	610	610	+35
Coprcorp	8000	18	18	18	+ 2
Cop Fields	1113	155	150	155	+15
Corby vt	100	$21¼	21¼	21¼	+ ¼
Corby B	310	$20½	20½	20½	
Cornet I	10900	360	355	360	+10
Cornet pr	200	$18⅝	18½	18½	— ¼
Coronta p	200	310	300	310	+10
Coseka R	1000	290	287	287	+ 2
Cosin R w	200	250	250	250	—50
Crain R L	400	$10¾	10¾	10¾	
Crestbrk	600	8	7¾	8	
Craigmt	7450	695	685	690	— 5
Cstland	2166	10	10	10	
Cominco	5668	$31⅝	30¼	31⅛	+ 1
Crush Intl	700	$12¼	12	12¼	+ ¼
Dale-R	100	9	9	9	— ⅛
Dalmy A	800	99¾	9¾	9¾	
D Aragon	500	19	19	19	
Debhid B p	50	79	79	79	— ½
Decca R	1700	640	615	640	+25
Deer H	17000	5	5	5	+ 2
D Elde	12000	50	47	48	— 1
Delta Ben	200	425	425	425	— 5
Delton Ltd	300	5⅝	5⅝	5⅝	+ ⅛
Denison	4080	$35⅝	34	35½	+1⅛
Dickns	5700	380	340	365	—20
Discovry	1640	130	125	130	+ 7
Distl Seag	7420	$42	40½	42	+1¾
Domen I	1970	$9	8¾	8¾	— ⅛
Dome	2560	$9⅝	9½	9⅝	+ ½
Dome Pete	8000	$31	30	30¾	+ ¾
D Bridge	663	$36	35¾	36	+ ½
D Citrus	100	$8⅛	8⅛	8⅛	+ ¼
D Expr	7100	41	41	41	
D Fdry	12197	$26⅜	26⅛	26⅜	+ ⅛
Dom Glass	400	$13½	13¼	13¼	+ ¼
D Textile	1200	8⅝	7⅞	8	
Domtar	35853	$21½	20⅞	21½	+ ⅜
Domtar pr	330	$14	13¾	13¾	— ¼
Donlee M	400	5¼	5¼	5¼	
Douglas L	400	300	290	300	+ 5
DRG Ltd A	3400	9⅝	9	9⅛	
Dr Mc C A	400	$13¼	13¼	13¼	
Dunde Pet	500	55	55	55	
Dunrale	2000	26½	26½	26½	—1½
Du Pont	6464	$38⅛	37½	38⅛	
Dynasty	8000	925	900	925	+65
East Mal	6300	435	410	435	— 5
East Sull	4230	285	280	280	+ 5
Estn Can 6	250	$17½	17	17	
Econ Inv	235	$17¾	17¾	17¾	
Eddy Mtch	200	$25½	25	25	
E-L Fin	100	9⅛	9⅛	9⅛	+ ⅛
Electro ltd	8125	$14½	14	14½	+ ⅜
Elks Stors	220	$15½	15½	15½	
Emco	500	5¼	5¼	5¼	
Erie D	300	305	305	305	—70
Erie D A	400	200	200	200	+10
F—J					
Fairview	1000	$16	15⅞	16	+ ¼
Falco C	23035	$13¾	13	13¾	+ ¼
Falcon	4390	$75½	71	75½	+4¾
Fed Ind Ltd	3700	37	6⅝	7	+ ½
Fed Pion	250	$22¾	22¾	22¾	
Fed Pion P	25	$90½	90½	90½	—2½
Fields S	6700	$18	17¾	17⅞	+ ⅛
Finning T	330	$12⅞	12⅞	12⅞	
F City Fin	100	89	9	9	+ ½
F City F wt	800	300	300	300	
F Mar	27500	56	52	56	+ 5
Foolex S	1000	6	6	6	
F Sea A pr	700	610	10	10	— ½
F Season w	100	385	385	385	— 5
Francana	4100	870	870	870	
Fraser	1575	23	22½	22⅞	+ ⅞
Frobex	6000	32	31	31	+ 1
GH Steel	100	85⅝	5⅝	5⅝	— ⅛
Gaz Metr	700	445	445	445	+10
Gen Baker	100	300	300	300	— 2
Gen Distrb	2110	$13¾	13¾	13¾	+ ¼
GMC	340	$46½	46½	46½	+ ½
Genstar L	6515	$15⅝	15⅜	15⅝	+ ⅜
GGnstar L w	200	380	380	380	
Gesco Dis	100	$6¾	6¾	6¾	
Gnt Masct	3800	300	290	300	+20
Giant Yk	1500	905	850	905	— 5
Gibral	35250	$14¾	14⅝	14½	
Glendale	200	$9½	9½	9½	+ ½
Gold Crest	100	$5½	5½	5½	— ¼
Goldund M	7500	210	195	205	— 5
Goldrim	1500	7	7	7	+ ½
G Mckay A	1000	$6	6	6	
Gozlan	6800	$8¼	7⅞	8¼	+ ⅜
Granby	200	19	19	19	
Granduc	6450	375	335	375	+30
Gt COlisds	100	860	860	860	
GL Nickl	3100	300	310	320	—10
GL Paper	1380	$21⅝	21⅛	21⅝	+ ⅛
GL Paper w	201	425	425	425	+25
GN Capital	700	$7⅝	7½	7½	
Gr Plains	600	$28¾	27⅝	28¾	+1¼
Gt W Life	34	$61½	61½	61½	
Gt West S	1100	5	5	5	+10
G West wt	200	160	160	160	
Grab I B	100	$11½	11½	11½	— ⅛
Green A L	200	365	365	365	— 5
Green Pnt	1100	7½	7½	7½	+ ½
Grey G	230	495	485	495	
Greyhnd	532	$19⅛	19	19⅛	+ ⅜
GSW C pr	25	85	85	85	— 3
Guar Trst	2915	$12⅛	12	12⅛	+ ⅛
Gulf Cdn	8810	$36½	34⅞	36½	+1⅞
Gulf Corp	800	$22⅝	22⅝	22⅝	— ¼
Halifax D	4300	210	210	210	
Hambro C	5800	$5½	5¼	5¼	— ¼
H Group	1250	$7⅝	7	7	— ⅜
Ham Tr	215	$12⅝	12⅝	12⅝	
Hardee	3700	115	110	115	+10
Hard Carp	1700	$7	7	7	
Hard Crp A	1000	$7	6⅞	7	+ ⅛
Harlequin	400	$13	13	13	— ¼
Harveys F	600	145	140	140	
Hawker S	275	435	425	425	
Hays Dna	1340	$9½	9½	9½	
Hebway C	1100	415	400	415	+25
Highmont	1100	210	185	210	+20
Hollinger	1132	$46½	46	46½	— ½
Home A	1475	$43¼	42⅝	43	+ ½
Home B	350	$39	38¾	39	+ ½
Horne Pit	100	485	485	485	
H Bremor	500	$5¼	5¼	5¼	+ ⅛
Houston O	9200	340	325	340	+20
Hud B	16486	$27	25¾	26⅞	+1⅛
H Bay Co	7230	$18⅛	17⅞	18⅛	+ ½
HB Oil Gas	7630	$44¼	43	44¼	+1⅞
HB Oil G pr	100	$51	51	51	
Huron Erl	1235	$27¼	27¼	27½	— ⅜
Husky Oil	7795	$23¼	22⅝	22⅞	+ ¼
Husky D w	1410	820	800	800	
Husky E w	3020	925	900	925	+25
Hydra Ex	5540	35	31	31	— 5
Hy's Ltd	100	410	410	410	+ 5
IAC	2765	$17⅝	17⅜	17⅝	+ ¼
IAC w	350	560	540	560	+30
Imaco	1780	$28½	28¼	28½	+ ⅛
Imp Life	100	$110	109	110	+ 5
Imp O	21645	$42¼	40⅝	42	+ 1
Indal Can	100	$13	13	13	+ ¼
Inglis	500	$18¼	18	18¼	+ ¼
Inland Gas	1300	$10⅝	10¼	10⅝	+ ⅜
Inland G p	200	$12⅞	12⅞	12⅞	+ ⅛
Inter-City	1600	$5¼	5¼	5¼	
Inter C A p	400	$18	18	18	+ ½
Intfr C B p	250	$18¾	18¾	18¾	+ ¾
Inter C A w	1600	300	300	300	— 5
Inter C B w	100	315	315	315	+ 5
Intrmetco	700	450	450	450	+15
IBM	167	$318	312	316	+ 8
Int Mogul	4200	$13	12½	13	+ ½
Inco	39017	$30⅞	29⅞	30⅝	+1⅛
Interpool	850	$15⅛	15	15⅛	+ ⅛
Intpr Pipe	3843	$24¾	24¼	24¾	+ ⅜
Int Pipe w	400	920	915	915	— 5
Ipsco	2570	$14⅝	14½	14⅝	+ ⅛
Inter Tech	2000	46	46	46	
Inv Group	100	$8⅞	8⅞	8⅞	— ⅛
Inv Grp A	2300	$8⅞	8¾	8⅞	+ ⅜
Inv Grp 5 p	4350	$20⅜	20	20⅜	+ ⅜
Iron Bay T	2100	350	330	350	+20
Irwin T A	6253	$7	7	7	
Iso	16300	220	202	219	+14
ITL Ind	600	310	310	310	
ITL Ind pr	2100	$11½	11¼	11¼	
IU Intl	5946	$24⅛	23⅝	24	+ ⅜
Ivaco Ind	400	$9¾	9¼	9¾	+ ½
Jannock	1798	$6¾	6½	6¾	+ ⅛
Jannock A	770	14	14	14	
Jannock B	601	$12½	12⅛	12¼	+ ⅛
Janock 6 p	225	$67½	67½	67½	
Jelex	3000	14	14	14	
Joliet	3500	27	26	26	
Jonsmith	500	8½	8½	8½	
Jorex Ltd	7600	116	102	115	+ 7
Joutel	8620	40	37	40	+ 3
K—N					
Kaiser Re	3000	295	290	290	— 5
Kam Kotia	1200	43	43	43	+ 3
Kaps Tr	13000	$7¼	7	7⅛	+ ⅛
Keen Ind	150	$10	10	10	
Keeprite B	525	$11	10¾	11	
Kelly D A	175	$6¼	6¼	6¼	
Kerr Vl	24544	$13⅛	12¼	13⅛	+ ⅞
K Anacon	566	33	33	33	
Kirk Mln	5036	5	5	5	+ 1
Koffler	900	67	6⅞	6⅞	— ⅛
Koffler A p	300	$9½	9½	9½	+ ⅛
Labatt	4620	$27⅞	27⅜	27⅞	+ ⅛
Labatt pr	725	$28⅛	27⅞	28⅛	+ ⅜
Lab Mln	125	$43	43	43	
Laidlaw M	3225	$11½	11¼	11½	+ ¼
Laidlaw A p	250	334	33½	33½	— ½
Laidlaw B p	100	$10½	10½	10½	+ ⅛
Lakehead	1500	12	12	12	
LOnt Cem	3500	350	335	350	+10
L Osu	3000	5	5	5	— 1
L Shore	220	315	315	315	+ 5
Le Luz	500	285	285	285	+ 5
Leslie Km	1000	112	110	112	+ 2
Lfu Fin	1050	$11¾	11½	11¾	
Lau F 1.25	225	$16½	16½	16½	
Leigh Inst	2300	$7⅛	7	7	+ ⅛
Leons Frn	100	$11¾	11¾	11¾	— ½
Lie Inv	800	380	380	380	+ 5
LL Lac	750	235	225	225	—10
Lob Co A	350	$6¾	6¾	6¾	— ⅛
Lob Co B	2500	$6⅞	6¾	6⅞	
Lob Co pr	50	530	30	30	+ 1
Lob G A pr	290	$18½	18¼	18½	
Lob G B pr	285	$18⅞	18⅞	18⅞	
Lob Inc	1000	$5⅞	5⅞	5⅞	
Lochiel	1800	215	207	215	+ 9
Loeb M	265	490	490	490	+ 5
Lost River	1250	495	490	490	
Lytton	10350	200	190	200	+ 5
Mclen HA	200	$13¼	13¼	13¼	+ ¼
MH Cable	600	$14	13½	13½	— ⅞
MB Ltd	13756	$29¼	28⅜	29¼	+1⅛
MB Ltd	13756	$29¼	28⅜	29¼	+1⅛
Madlin	12634	460	440	455	+20
Madsen	6100	151	142	145	—10
Magne Int	950	$10¼	9⅞	10¼	+ ½
Magnason	300	$7⅞	7⅞	7⅞	— ⅛
Malo rH D	3100	300	295	300	+ 5
Man Bar	2500	55	55	55	
MLF Gard	101	$31¾	31¾	31¾	+ ¼
M L Mills p	30	$87	87	87	
Maritime	250	520	20	20	
Markboro	225	$10⅜	10¼	10⅜	+ ⅛
Markel P	400	$7½	7½	7½	
Martin	11500	41	40	40½	—2½
Mas F	29051	$20½	19⅞	20½	+ 1
Matchan	6000	13	12	13	— 1
Mattgml	1850	$33½	33⅛	33⅛	+ ⅛
Mc Adam	2000	34½	34½	34½	+ ½
McGraw H	100	450	450	450	—15
Mc Intyre	1275	$54½	52	54½	+4½
McLaghin	600	$17¾	17⅝	17¾	— ¼
MDS Hlth	310	400	395	400	+10
Melon R E	2300	325	300	300	—50
Melon A w	1000	185	180	180	—10
Mentor	3400	118	110	118	+ 3
MEPC	1250	9¾	9¼	9¼	+ ¼
MEPC w	1740	340	325	340	+30
MEPC w	1600	340	325	340	+30
Mercantil	3607	$23½	23	23½	+ ½
Merland E	2500	240	235	235	
Meta Uran	2000	18	18	18	+ 2
Met Stores	125	$18¼	18¼	18¼	+ ½
Met Str 67 p	250	$18	18	18	
MICC r t	1814	145	135	145	+ 5
Microsyst	918	$8¾	8⅜	8¾	+ ⅜
Micrsys w	1100	455	415	450	+35
Molson A	2575	$26⅛	25¾	26	— ¼
Molson B	100	$25¾	25¾	25¾	+ ½
Monarch W	1000	365	365	365	
Monete P	3500	47	47	47	— 8
Mtl Trust	600	$20½	20½	20½	+ ⅝
Moore	6924	$52¼	51½	52	+ ⅜
Morse A	1040	$14¼	14	14¼	
Morse B pr	90	$33¾	33¾	33¾	
MT Sl	12300	81	65	80	+19
Murph Y	420	9⅝	8¼	8¼	+
Mymar M	2717	38	38	38	
NaChrs I	700	56⅞	6¾	6¾	+ ¼
Nat Drug	500	57	7	7	
Nat Drug p	250	9¼	9¼	9¼	
NHess Ent	100	200	200	200	— 5
Na tPete	2200	43	43	43	
Nat Sea A	250	$14⅝	14⅝	14⅝	+ ⅛
Nat Trus t	175	943	43	43	
N BCook	200	240	240	240	
NBU Mine	4100	250	240	250	+15
Neonex	3150	350	330	345	+15
New Alth	4000	17	17	17	
N BTel	318	$14¼	14⅛	14⅛	+ ⅛
N BTel A p	200	$16¼	16¼	16¼	
Newconex	700	515	515	515	—10
N Dmen	85500	20	16	17	—3½
N Goldvue	6050	18	17½	18	
Newnor	500	8	8	8	
N Provid D	1400	31	30	31	+ 1
N Qua Resl	4200	500	485	495	+10
Nick Rim	3000	9	8	9	
Noble	14800	143	138	142	+ 9
Noma Ind	150	8	8	8	
Nor Acme	2500	15	14½	15	+ 1
Noren	33813	854	51¼	54	+3½
Norbasks	1000	17	17	17	— ½
Nordair L